朝鮮古蹟圖譜

十

朝鮮古蹟圖譜

十

緒言

本集ハ京城ニ於ケル景福・昌德・昌慶・慶熙ノ四王宮ニ屬スル建造物ヲ選擇載錄セシモノニシテ今日或ハ烏有ニ歸シ或ハ他ニ移轉シ或ハ從來ノ構造形式ヲ變更セシモノハ何レモ其以前ノ寫眞ヲ蒐集シテ之レヲ揭ゲ以テ朝鮮時代ニ於ケル宮殿建築ノ眞相ヲ傳ヘンコトヲ期シタリ其資料ノ選定編纂ハ關野古蹟調查委員及ビ小川技手之レニ任ジ現在ノ建造物ノ寫眞ハ澤シテ關野古蹟調查委員ノ囑託之レニ當リ以前ノ寫眞ハ主トシテ關野古蹟調查委員及ビ小川技手之レ曾テ撮影セシ者ヲ用ヒタリ又建造物內外裝飾文樣ノ摸寫ハ小場古蹟調查委員之レヲ擔任セリ

昭和五年三月

朝鮮總督府

朝鮮古蹟圖譜第十冊

目次

一三〇一　四五四三　景福宮配置圖
一三〇二　四五四三　同　宮勤政殿一郭平面圖
一三〇三　四五四四　同　宮光化門全景
一三〇四　四五四五　同　宮光化門前海蛇正面
　　四五四六　同　宮光化門前海蛇背面
一三〇五　四五四七　同　宮光化門前面
一三〇六　四五四八　同　宮光化門背面
　　四五四九　同　宮光化門側面
一三〇七　四五五〇　同　宮光化門斗栱　其一
　　四五五一　同　宮光化門斗栱　其二
一三〇八　四五五二　同　宮光化門樓上內部斗栱　其一
　　四五五三　同　宮光化門樓上內部斗栱　其二
一三〇九　四五五四　同　宮東面石墻·建春門及隅樓(十字閣)
　　四五五五　同　宮建春門前面
一三一〇　四五五六　同　宮迎秋門外面
　　四五五七　同　宮迎秋門內面
一三一一　四五五八　同　宮迎秋門樓內部
　　四五五九　同　宮迎秋門樓南面小門
一三一二　四五六〇　同　宮神武門前面
　　四五六一　同　宮神武門背面
一三一三　四五六二　同　宮神武門西側一部
　　四五六三　同　宮神武門內部屋根裏
一三一四　四五六四　同　宮北面石墻
一三一五　四五六六　景福宮北面癸武門
一三一六　四五六七　同　宮東南隅樓(十字閣)外面
一三一七　四五六八　同　宮東南隅樓(十字閣)內面
　　四五六九　同　宮維和門正面
一三一八　四五七〇　同　宮勤政門正面
　　四五七一　同　宮勤政門前面
一三一九　四五七二　同　宮禁川橋石欄
　　四五七三　同　宮禁川橋石獸　其一
　　四五七四　同　宮禁川橋石獸　其二
一三二〇　四五七五　同　宮勤政門側面及廡廊內面
　　四五七六　同　宮勤政門廡廊外面
一三二一　四五七七　同　宮勤政門正面
　　四五七八　同　宮勤政門背面
一三二二　四五七九　同　宮後半全景(東方ヨリ望ム)
　　四五八〇　同　宮全景(西方ヨリ望ム)
一三二三　四五八一　同　宮勤政殿平面圖
一三二四　四五八二　同　宮勤政殿全景
一三二五　四五八三　同　宮勤政殿正面　其一
一三二六　四五八四　同　宮勤政殿正面　其二
一三二七　四五八五　同　宮勤政殿正面石陛
一三二八　四五八六　同　宮勤政殿正面基壇及石陛
　　四五八七　同　宮勤政殿側面基壇及石陛
一三二九　四五八七—四五九〇　同　宮勤政殿基壇石欄柱頭四神彫刻

一三六七　景福宮修政殿側面
一三六五　同　宮殿廊殿一部正面圖
一三六六　同　宮殿廊殿軒及斗栱
一三六八　同　宮殿廊殿及四阿
一三六九　同　宮殿廊殿及元宮軒一部
一三七〇　同　宮殿廊殿大廳細部
一三七一　同　宮殿廊殿元宮軒簷井
一三七二　同　宮殿廊殿背面及西翼閣
一三七三　同　宮殿廊殿背面及東翼燄順閣
一三七四　同　宮殿內部
一三七五　同　宮殿燄燄順閣西側外部
一三七六　同　宮殿燄燄順閣大廳細部
一三七七　同　宮殿燄燄順閣正面
一三七八　同　宮殿燄燄正面
一三七九　同　宮殿燄燄順閣後延導墻
一三八〇　同　宮殿燄燄順閣後延溫突煙出及小門
一三八一　同　宮殿燄燄順閣後延溫突煙出及導墻
一三八二　同　宮殿燄燄北側外面
一三八三　同　宮殿燄燄西側外面
一三八四　同　宮殿燄燄東側外面
一三八五　同　宮殿燄燄南面
一三八六　同　宮殿燄燄東面
一三八七　同　宮殿燄燄背面
一三八八　同　宮殿燄燄後延峨嵋山
一三八九　同　宮殿燄燄後延峨嵋山石池
一三九〇　同　宮殿燄燄後延峨嵋山溫突煙出
一三九一　同　宮殿燄燄東側面
一三九二　同　宮殿燄燄正面
一三九三　同　宮殿燄燄背面
一三九四　同　宮殿燄燄內部
一三九五　同　宮殿燄燄內部
一三九六　同　宮殿燄燄內部
一三九七　同　宮殿燄燄內部
一三九八　同　宮殿燄燄內部
一三九九　同　宮殿燄燄內部
一四〇〇　同　宮殿會樓內部
一四〇一　同　宮殿會樓東面

一三五一　頌元—頌元　景福宮萬春殿
一三五二　頌元　同　宮千秋殿
一三五二　頌元　同　宮嚮五門正面
一三五三　頌元　同　宮嚮五門背面
一三五三　頌元　同　宮康寧殿牛面圖
一三五四　頌元　同　宮康寧殿正面
一三五五　頌元　同　宮康寧殿北中央部
一三五六　頌元　同　宮康寧殿東北隅
一三五七　頌元　同　宮康寧殿大廳
一三五八　頌元　同　宮康寧殿大廳細部
一三五九　頌元　甲　宮康寧殿天井格間文樣
一三六〇　頌元　乙　宮交泰殿天井文樣
一三六〇　頌元　甲　宮交泰殿地棰文樣展開圖
一三六一　頌元　乙　宮交泰殿飛檐文樣展開圖
一三六一　頌元　丙　宮交泰殿頭貫文樣展開圖
一三六二　頌元　同　宮康寧殿東方延生殿正面
一三六二　頌元　同　宮交泰殿廡廊內部
一三六三　頌元　同　宮交泰殿門正面
一三六三　頌元　同　宮兩儀門背面
一三六四　頌元　同　宮交泰殿一部牛面圖
一三六四　頌元　同　宮交泰殿東側全景
一三六五　頌元　同　宮交泰殿北側全景
一三六六　頌元　同　宮交泰殿正面
一三六七　頌元　同　宮恩政殿全景
一三六八　頌元　同　宮恩政門背面
一三六九　頌元　同　宮恩政門正面
一三七〇　頌元　同　宮恩政殿細部
一三七一　頌元　同　宮交泰殿正面中央部
一三七一　頌元　景福宮勤政殿基壇石欄柱頭十二支彫刻　其一
一三七二　頌元—頌元　同　宮勤政殿基壇石欄柱頭十二支彫刻　其二
一三七二　頌元—頌元　同　宮勤政殿基壇石欄柱頭石獸
一三七三　頌元—頌元　同　宮勤政殿基壇隅叉首上石獸
一三七三　頌元　同　宮勤政殿銅鼎
一三七四　頌元　同　宮勤政殿上下層軒及斗栱　其一
一三七四　頌元　同　宮勤政殿上下層軒及斗栱　其二
一三七五　頌元　同　宮勤政殿內部斗栱　其一
一三七六　頌元　同　宮勤政殿內部斗栱　其二
一三七七　頌元　同　宮勤政殿內部
一三七七　頌元　同　宮勤政殿藻井
一三七八　頌元　同　宮勤政殿寢座　其一
一三七九　頌元　同　宮勤政殿寢座　其二
一三八〇　頌元　同　宮勤政殿寢座內部
一三八一　頌元　同　宮交泰殿寢座天井
一三八二　頌元　同　宮勤政殿寢座一部
一三八三　頌元　同　宮交泰殿寢座
一三八四　頌元　同　宮康寧殿寢座五脊殿正面
一三八五　頌元　同　宮交泰殿寢座展開圖
一三八六　頌元　同　宮康寧殿寢座東方延生殿正面
一三八七　頌元　同　景福宮康寧殿進饌圖
一三八八　頌元　同　景福宮勤政殿進饌圖
一三八八　頌元　屏風景福宮勤政殿進饌圖
一三八九　頌元　同　宮康寧殿後屏
一三九〇　頌元　同　宮勤政殿寢座一部
一三九一　頌元　同　宮勤政殿寢座天井
一三九二　頌元　同　宮交泰殿寢座展開圖
一三九三　頌元　同　宮交泰殿寢座
一三九四　頌元　同　宮康寧殿寢座五脊殿正面
一三九五　頌元　同　宮交泰殿寢座展開圖
一三九六　頌元　同　宮交泰殿飛檐文樣展開圖
一三九七　頌元　同　宮交泰殿頭貫文樣展開圖
一三九八　頌元　同　宮康寧殿東方延生殿正面
一三九八　頌元　同　宮交泰殿廡廊內部
一三九九　頌元　同　宮交泰殿門正面
一三九九　頌元　同　宮兩儀門背面
一四〇〇　頌元　同　宮康寧殿一部牛面圖
一四〇一　頌元　同　宮康寧殿東側全景
一四〇二　頌元　同　宮康寧殿北側全景
一四〇三　頌元　同　宮恩政門背面
一四〇四　頌元　同　宮恩政殿全景
一四〇五　頌元　同　宮交泰殿正面
一四〇六　頌元　同　宮恩政殿細部

一四三二 四七五四 昌德宮秘苑暎花堂
四七五五 同 宮秘苑芙蓉亭
一四三三 四七五六 同 宮秘苑書香閣正面
四七五七 同 宮秘苑皆有窩正面
一四三四 四七五八 同 宮秘苑長樂門全景
一四三五 四七五九 同 宮秘苑演慶堂正面
四七六〇 同 宮秘苑演慶堂內部
一四三六 四七六一 同 宮秘苑演慶堂西側一部
四七六二 同 宮秘苑演慶堂西側前庭
一四三七 四七六三 同 宮秘苑濃繡亭
四七六四 同 宮秘苑觀纜亭
一四三八 四七六五 同 宮秘苑池畔諸亭
一四三九 四七六六 同 宮秘苑尊德亭
四七六七 同 宮秘苑尊德亭天井
一四四〇 四七六八 同 宮秘苑愛蓮亭
四七六九 同 宮秘苑逍遙亭
一四四一 四七七〇 同 宮秘苑翠寒亭
四七七一 同 宮秘苑籠山亭
一四四二 四七七二 同 宮秘苑砭愚榭
四七七三 同 宮秘苑聚奎亭
一四四三 四七七四 同 宮秘苑太極亭
四七七五 同 宮秘苑清漪亭
一四四四 四七七六 同 宮及昌慶宮配置圖
一四四五 四七七七 昌慶宮配置圖
一四四六 四七七八 同 宮弘化門全景
四七七九 昌慶宮弘化門正面
一四四七 四七八〇 同 宮弘化門外部斗栱
四七八一 同 宮弘化門內部斗栱
一四四八 四七八二 同 宮玉川橋正面
四七八三 同 宮玉川橋側面
一四四九 四七八四 同 宮明政門正面
四七八五 同 宮明政門細部
一四五〇 四七八六 同 宮明政門內部斗栱
一四五一 四七八七 同 宮明政殿全景
一四五二 四七八八 同 宮明政殿正面
一四五三 四七八九 同 宮明政殿東側面
一四五四 四七九〇 向 宮明政殿正面石陛
一四五五 四七九一 同 宮明政殿軒及斗栱
四七九二 同 宮明政殿斗栱
一四五六 四七九三 同 宮明政殿欄間及扉
一四五七 四七九四 同 宮明政殿內部
一四五八 四七九五 同 宮明政殿藻井及斗栱
一四五九 四七九六 同 宮明政殿中央折上天井
一四六〇 四七九七 同 宮明政殿中央折上天井及寶座天蓋
一四六一 四七九八 同 宮明政殿寶座天蓋天井
一四六二 四七九九 同 宮通明殿正面
一四六三 四八〇〇 同 宮通明殿西側面
四八〇一 同 宮通明殿西方方池
一四六四 四八〇二 同 宮景春殿
四八〇三 同 宮歡慶殿

一四〇八　四七三　同　同　宮敦化門上層内部斗栱
一四〇七　四七二　同　同　宮敦化門内部斗栱
一四〇六　四七一　同　同　宮敦化門斗栱及軒
一四〇五　四七〇　同　同　宮敦化門正面
一四〇四　四六九　昌徳宮配置圖
一四〇三　四六八　同　同　宮隆武堂正面
一四〇二　四六七　同　同　宮隆文堂正面
一四〇一　四六六　同　同　宮集玉齋欄間及窓
一四〇〇　四六五　同　同　宮集玉齋欄間及扉
一三九九　四六四　同　同　宮集玉齋正面石陛
一三九八　四六三　景福宮集玉齋軒及斗栱
一三九七　四六二　同　同　宮敦化門上層屋根裏
一三九六　四六一　同　同　宮敦化門上層内部斗栱
一三九五　四六〇　同　同　宮進善門全景
一三九四　四五九　同　同　宮錦川橋石欄
一三九三　四五八　同　同　宮錦川橋側面
一三九二　四五七　同　同　宮進善門正面
一三九一　四五六　同　同　宮進善門楣上飾
一三九〇　四五五　同　同　宮仁政門正面
一三八九　四五四　同　同　宮仁政門背面全景
一三八八　四五三　同　同　宮仁政殿全景
一三八七　四五二　同　同　宮仁政殿正面
一三八六　四五一　同　同　宮仁政殿正面石陛
一三八五　四五〇　同　同　宮仁政殿上成壇石陛
一三八四　四四九―四五〇　同　同　宮仁政殿斗栱及軒
一三八三　四四八　同　同　宮仁政殿戸及窓

一三八二　四四七　同　同　昌徳宮仁政殿内細部
一三八一　四四六　同　同　宮仁政殿天井
一三八〇　四四五　同　同　宮仁政殿寶座天井
一三七九　四四四　同　同　宮仁政殿寶座
一三七八　四四三　同　同　宮仁殿寶座壇一部
一三七七　四四二　同　同　宮仁政殿寶座後屏
一三七六　四四一　同　同　宮宣政殿正面
一三七五　四四〇　同　同　宮宣政殿斗栱
一三七四　四三九　同　同　宮樂善齋正面
一三七三　四三八　同　同　宮樂善齋後庭
一三七二　四三七　同　同　宮樂善齋内部
一三七一　四三六　同　同　宮樂善齋一部
一三七〇　四三五　同　同　宮樂善齋勾欄
一三六九　四三四　同　同　宮樂善齋上涼亭
一三六八　四三三　同　同　宮樂善齋小門
一三六七　四三二　同　同　宮承華樓全景
一三六六　四三一　同　同　宮承華樓内部
一三六五　四三〇　同　同　宮承華樓天井
一三六四　四二九　同　同　宮承華樓側小門
一三六三　四二八　同　同　宮承華樓高欄
一三六二　四二七　同　同　宮秘苑魚水門前面
一三六一　四二六　同　同　宮秘苑宙合樓及魚水門全景
一三六〇　四二五　同　同　宮秘苑宙合樓
一三五九　四二四　同　同　宮秘苑鑿月光風觀
一三五八　四二三　同　同　宮秘苑喜雨亭

一四八　四〇一　01ス
一四九　四一一　一一ス
一四〇　四一三　一三ス
一四一　四一四　一三ス

一四五　四〇八　昌慶宮養和堂
　　四〇五　同　宮迎祚軒
一四六　四〇六　慶熙宮興化門正面
一四七　四〇七　同　宮興化門斗栱
　　四〇七　同　宮禁政殿全景
　　四〇九　同　宮禁政殿側面

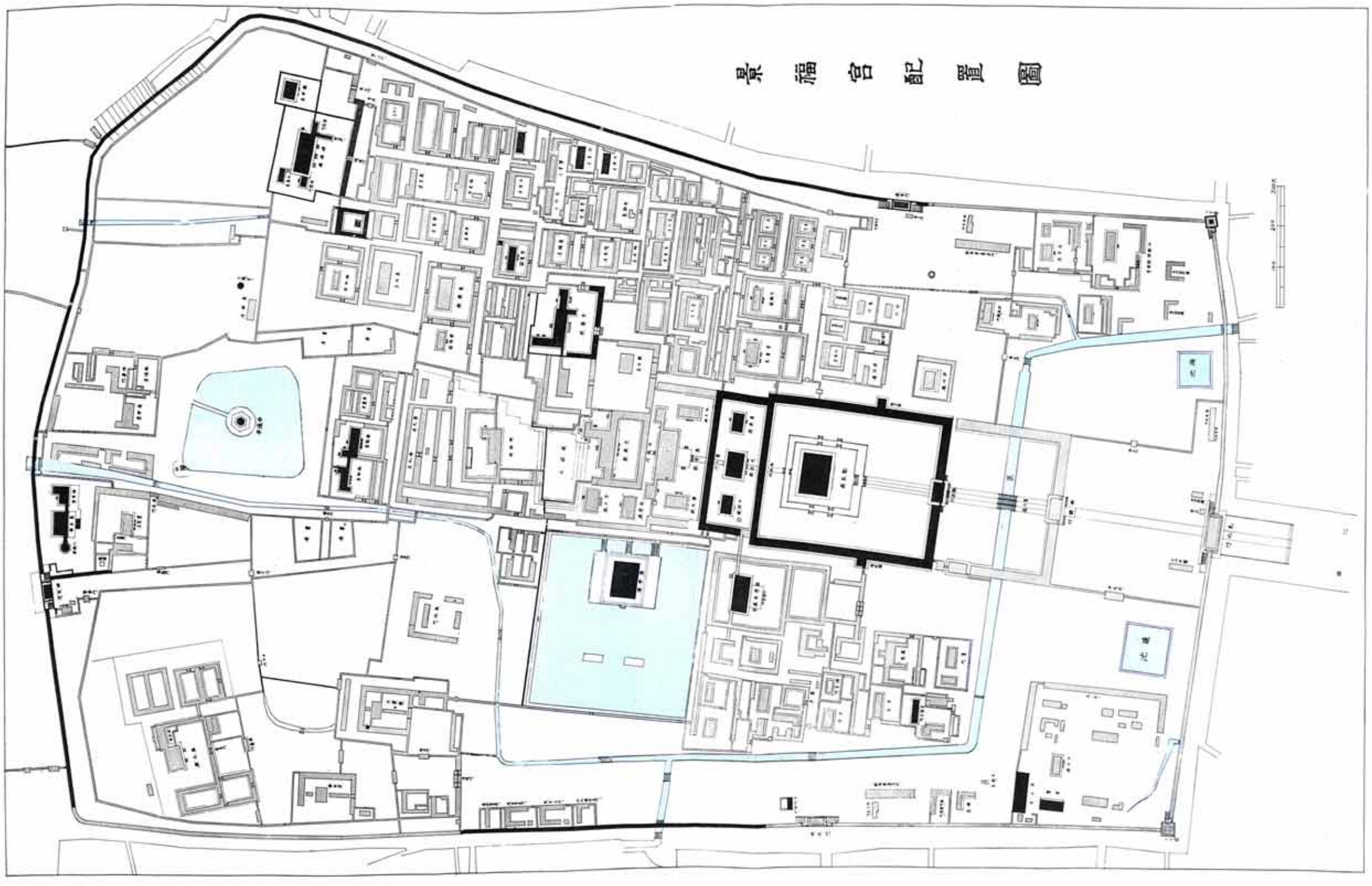

景福宮配置圖 (조선고적도보에서)

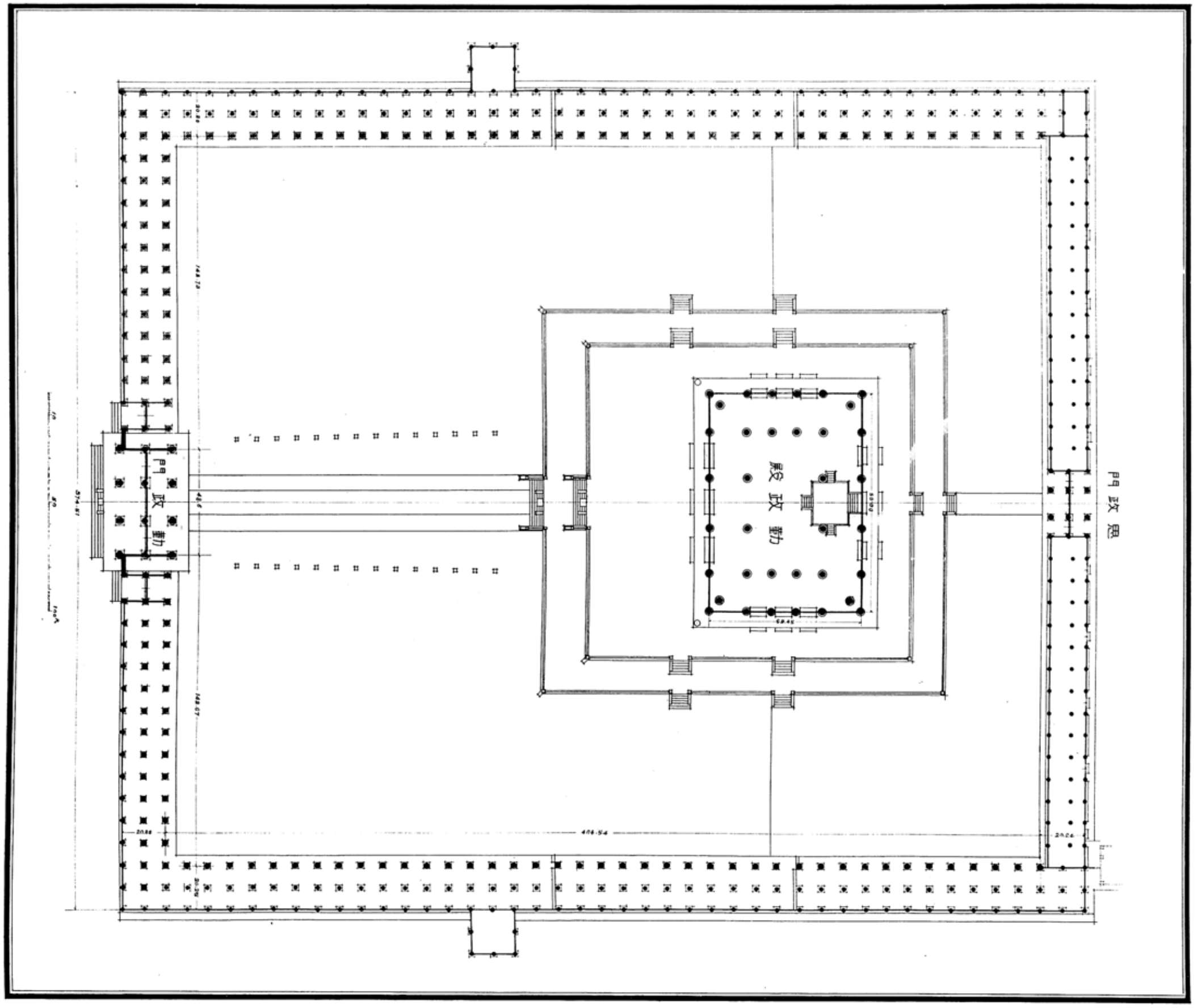
承明門
紫宸殿
清涼殿
日華門
月華門
建春門
建礼門

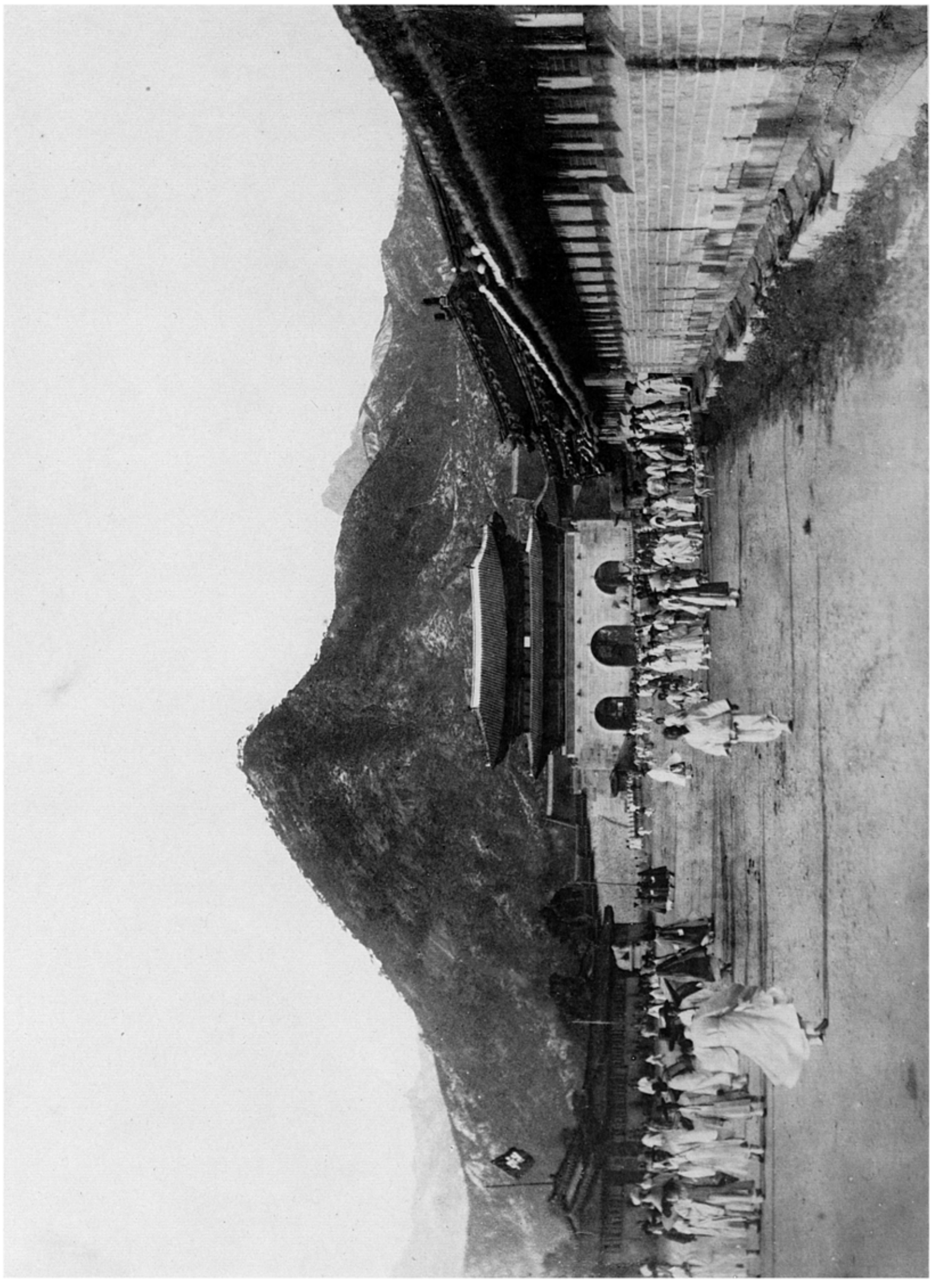

東漸吉米北回全景

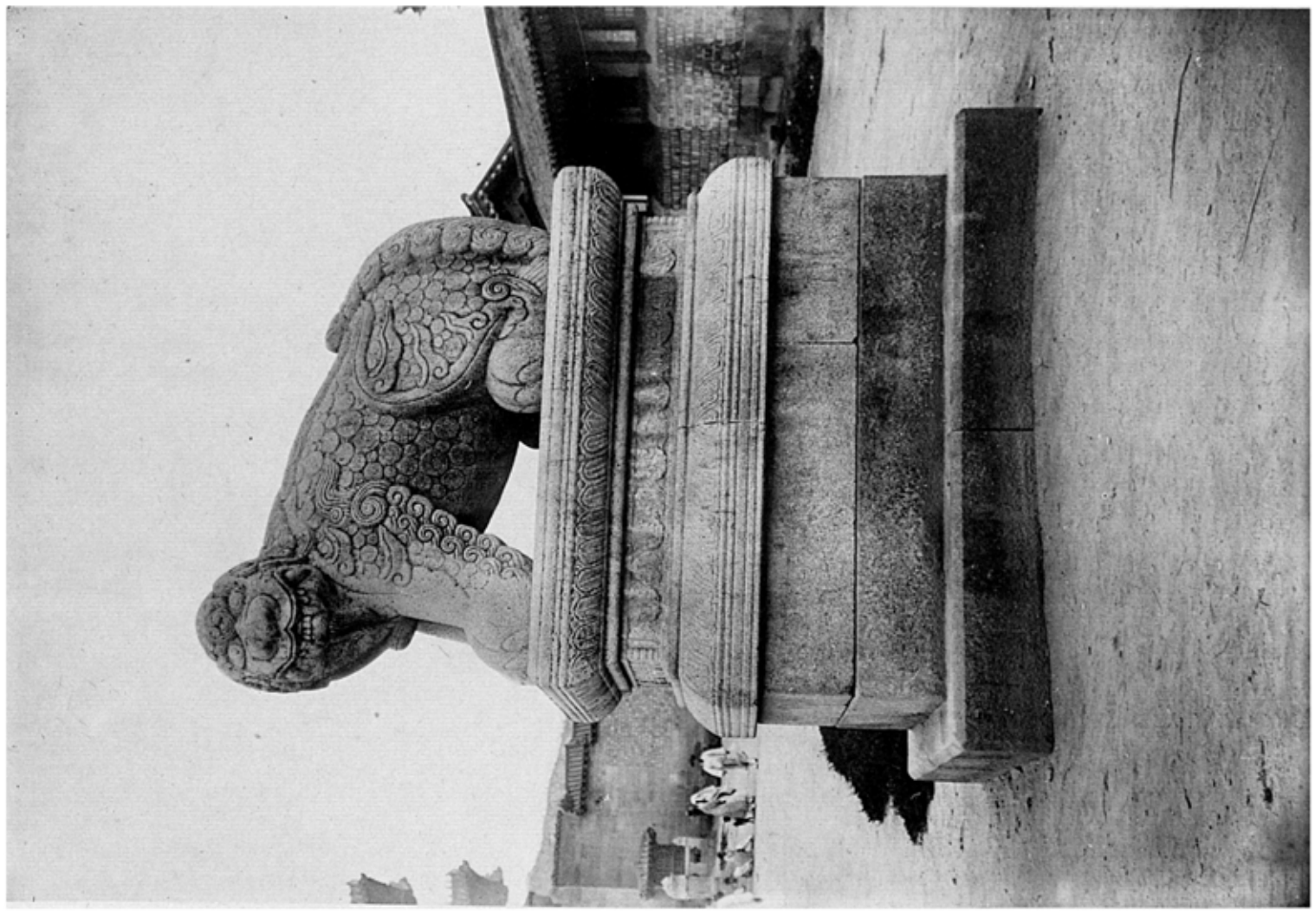

図版四　京都宮家花門前唐銅正面

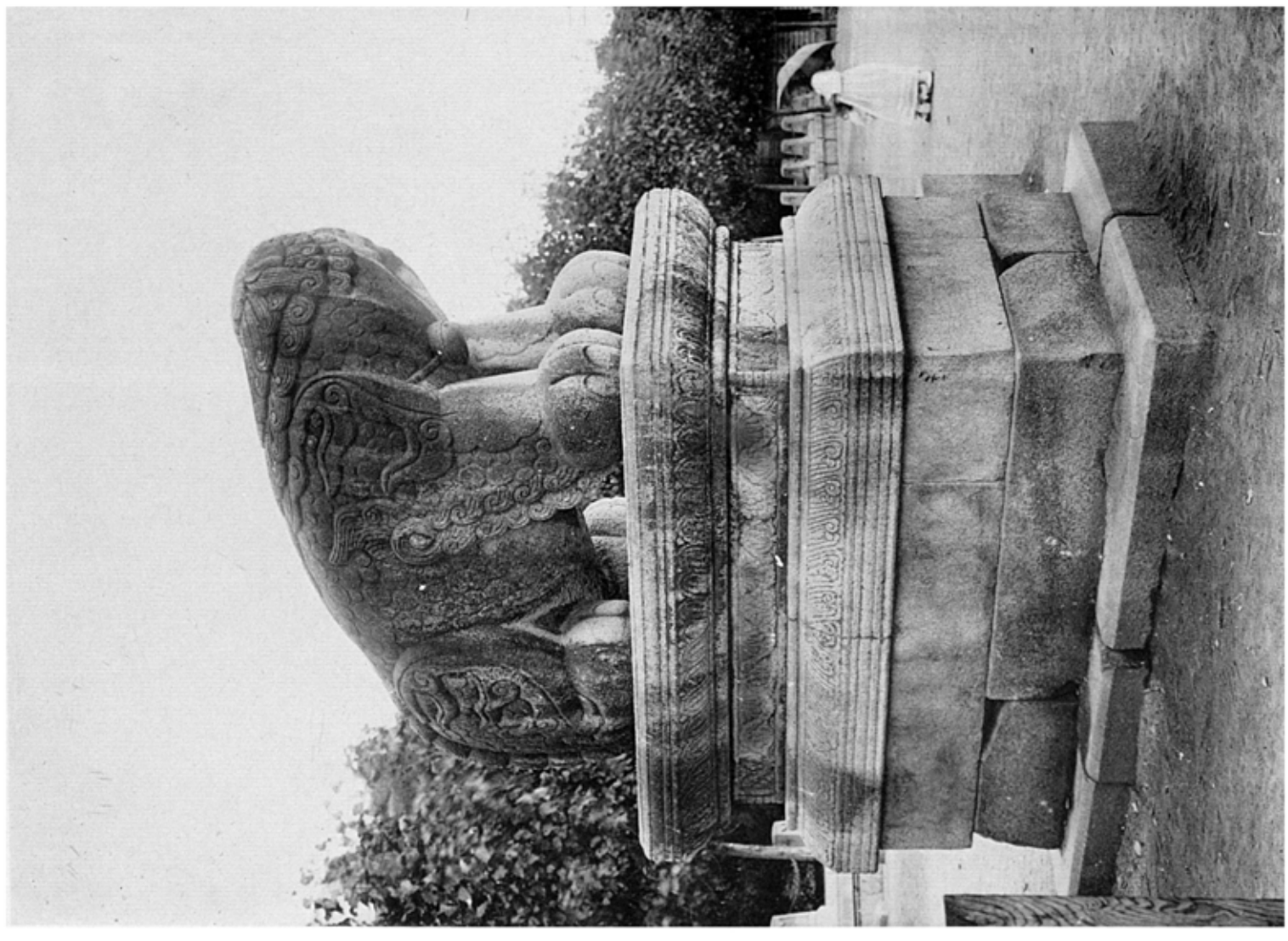

図版五　同　宮家花門前唐銅背面

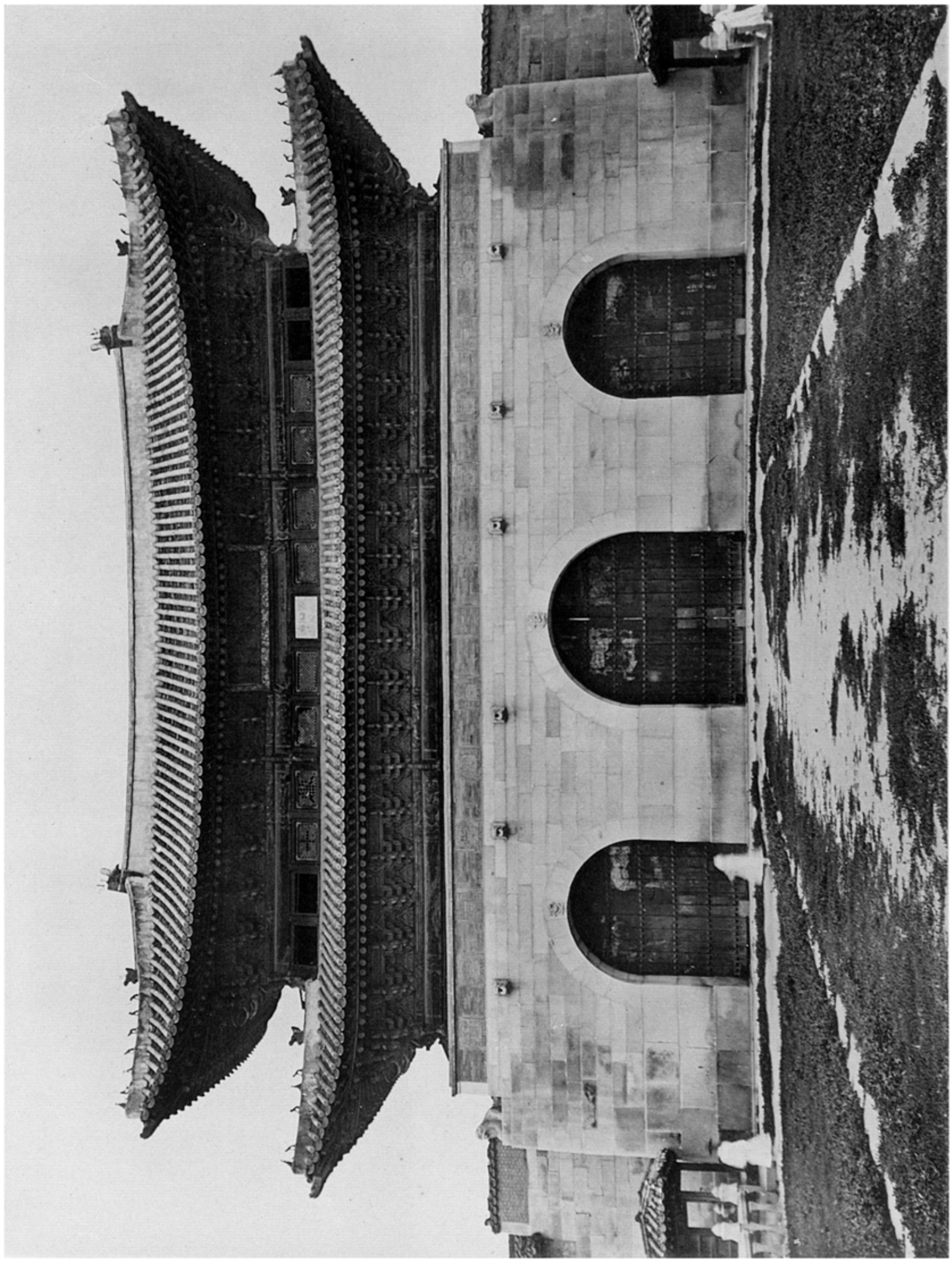

도판 1 경복궁 광화문 전면

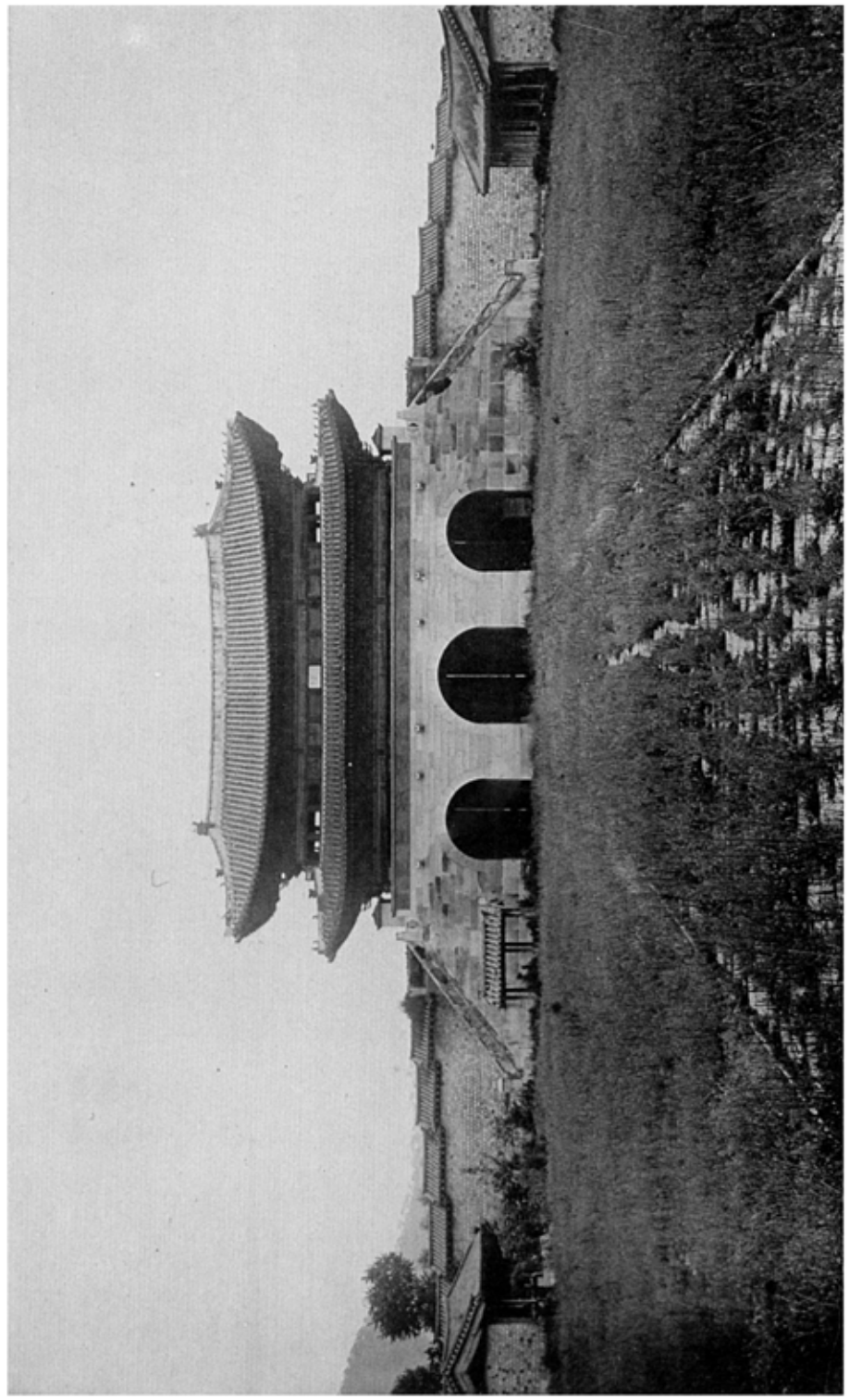

圖版六　景福宮光化門背面

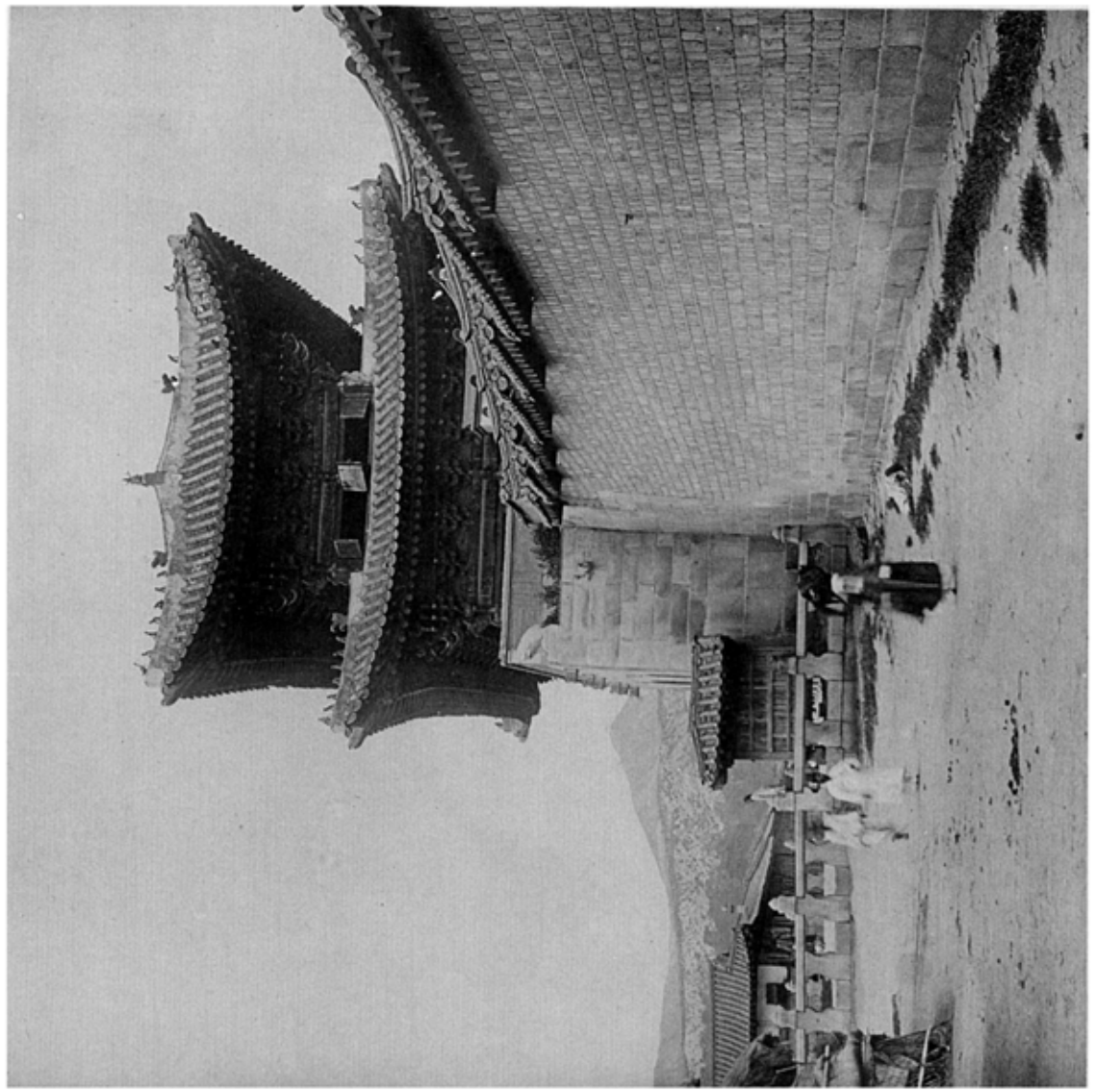

圖版七　同　宮光化門側面

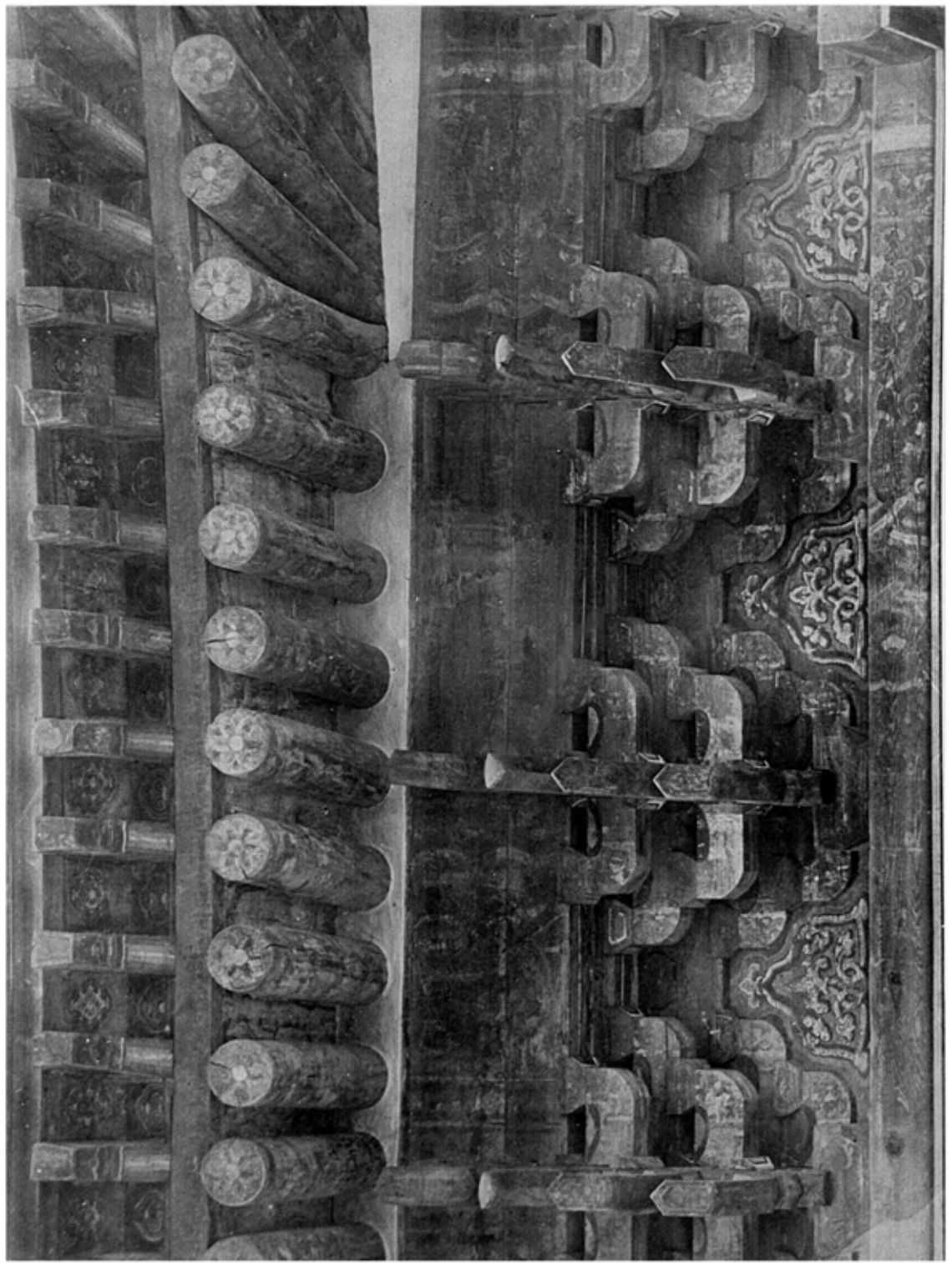

図版四〇　秦漢宮光化門寺旧材　其一

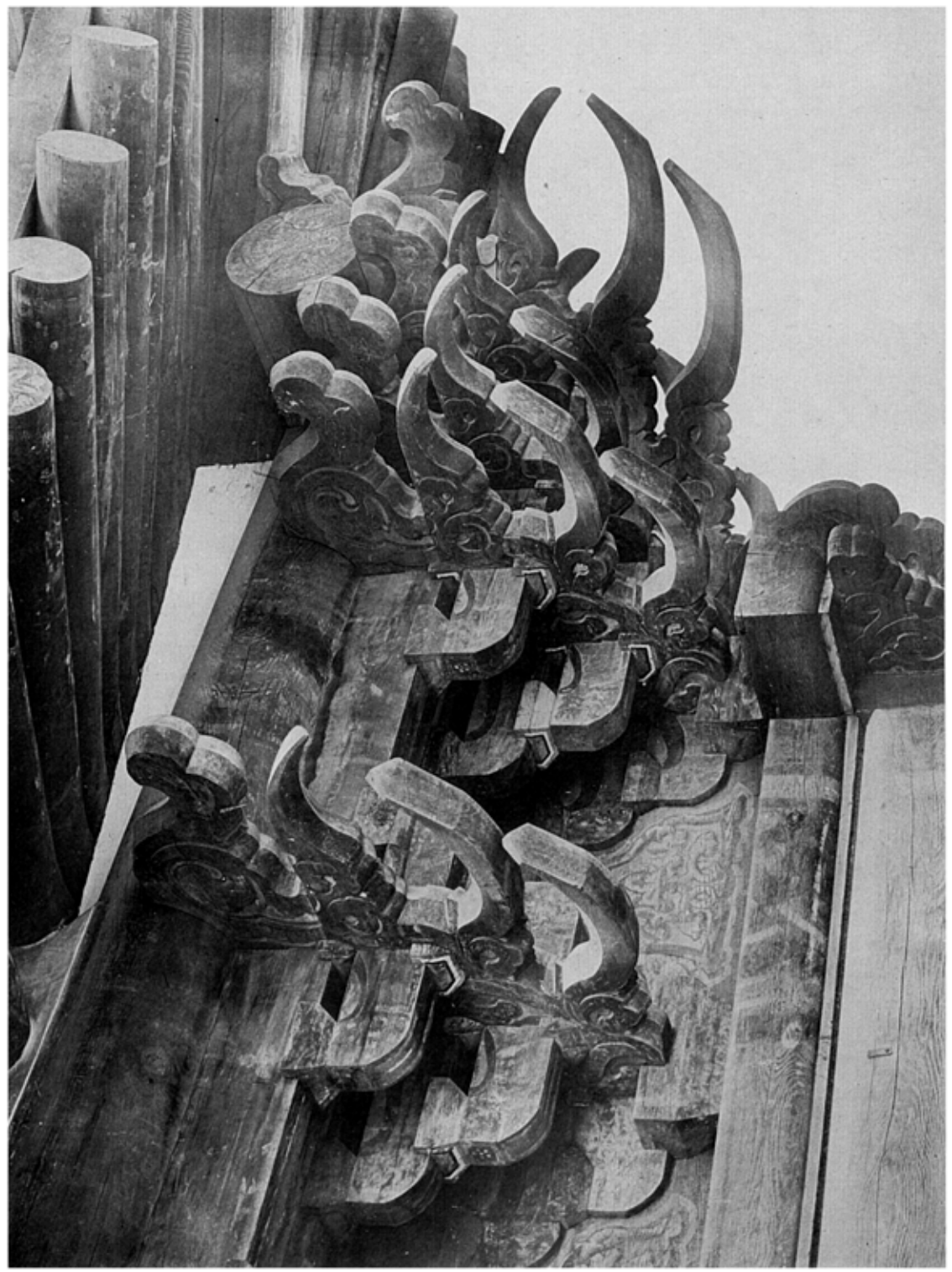

図版四一　同　宮光化門寺旧材　其二

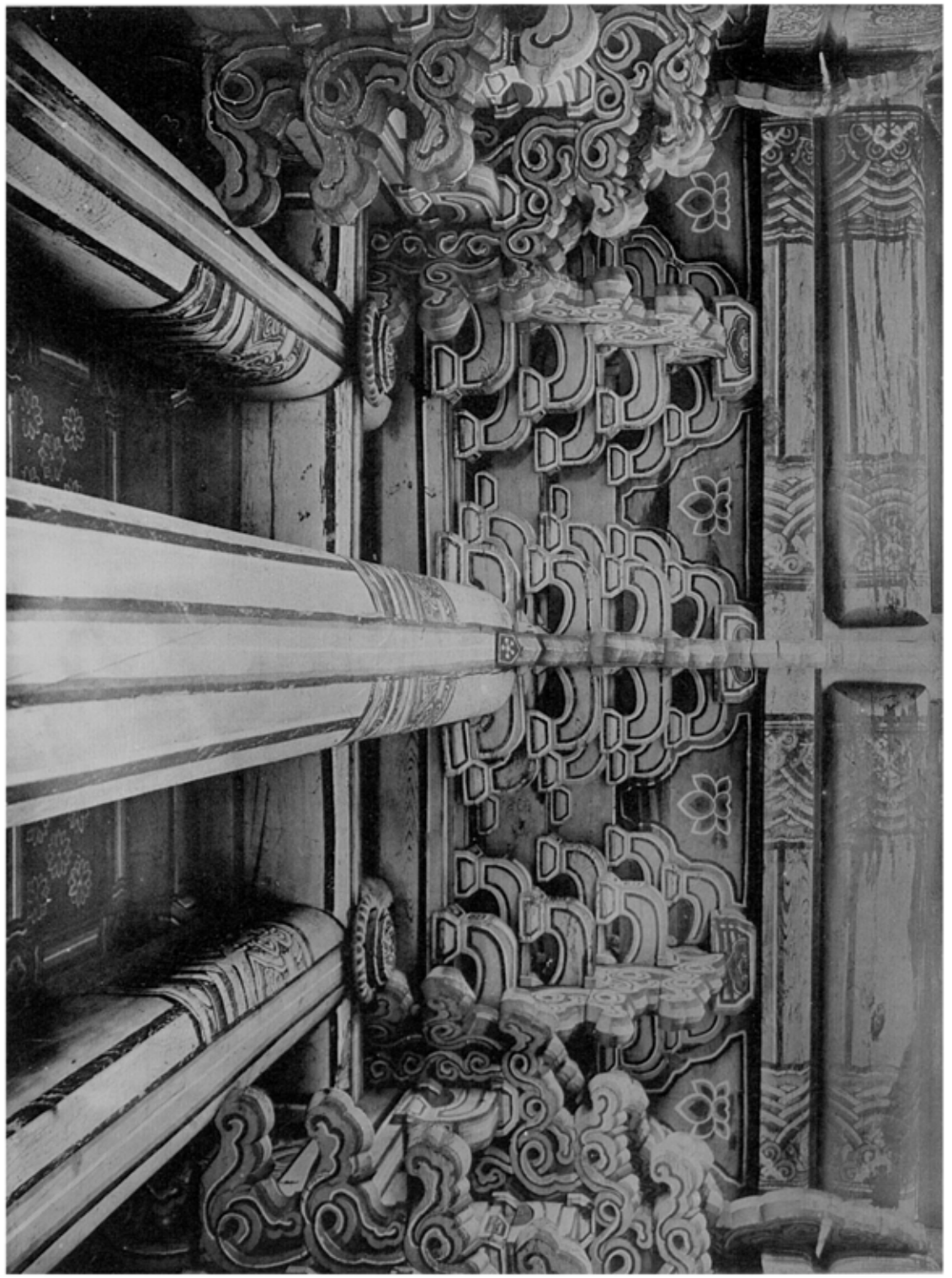

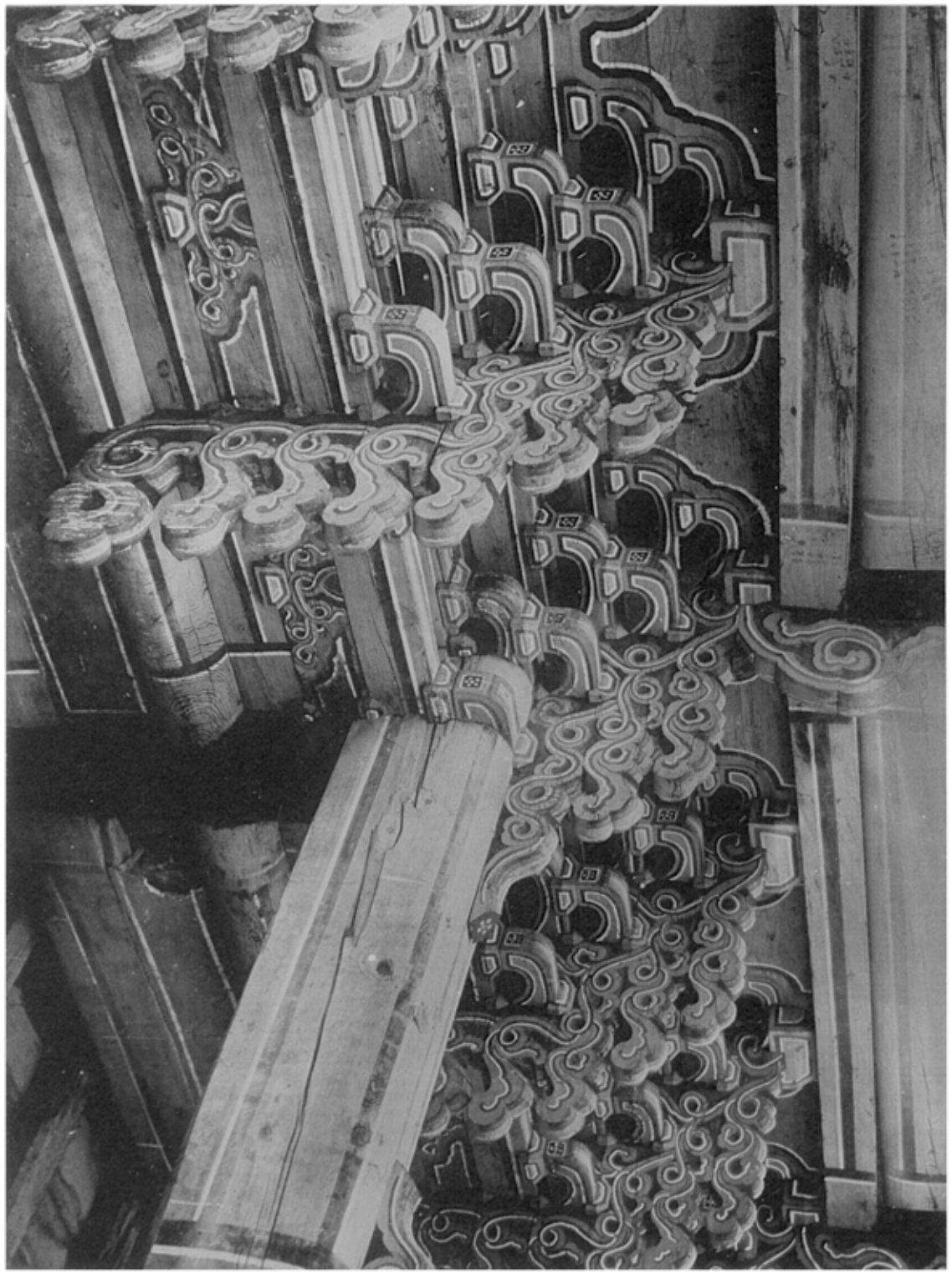

図版二　紫禁城宮光化門樓上內部斗栱　其一
図版三　同　宮光化門樓上內部斗栱　其二

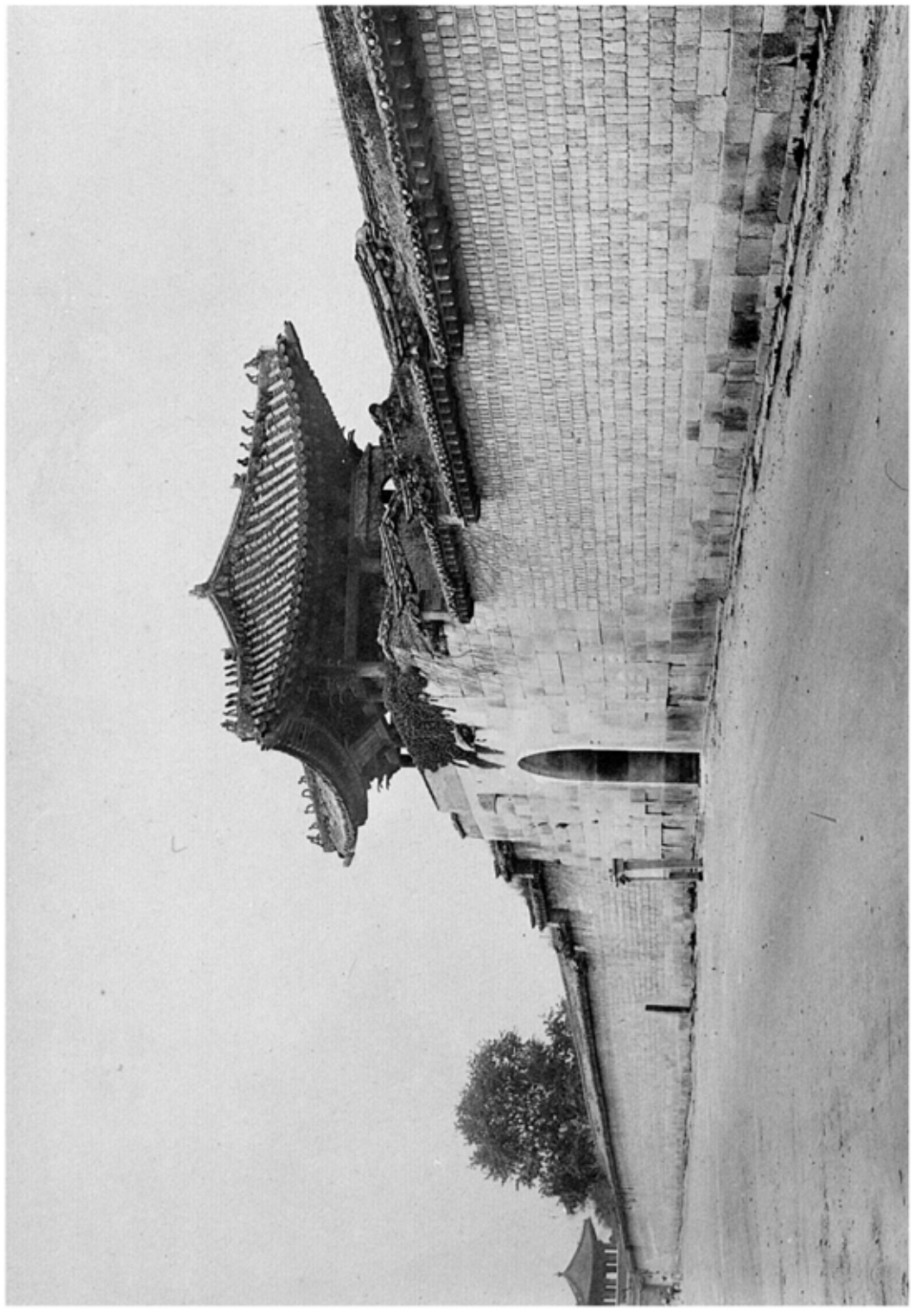

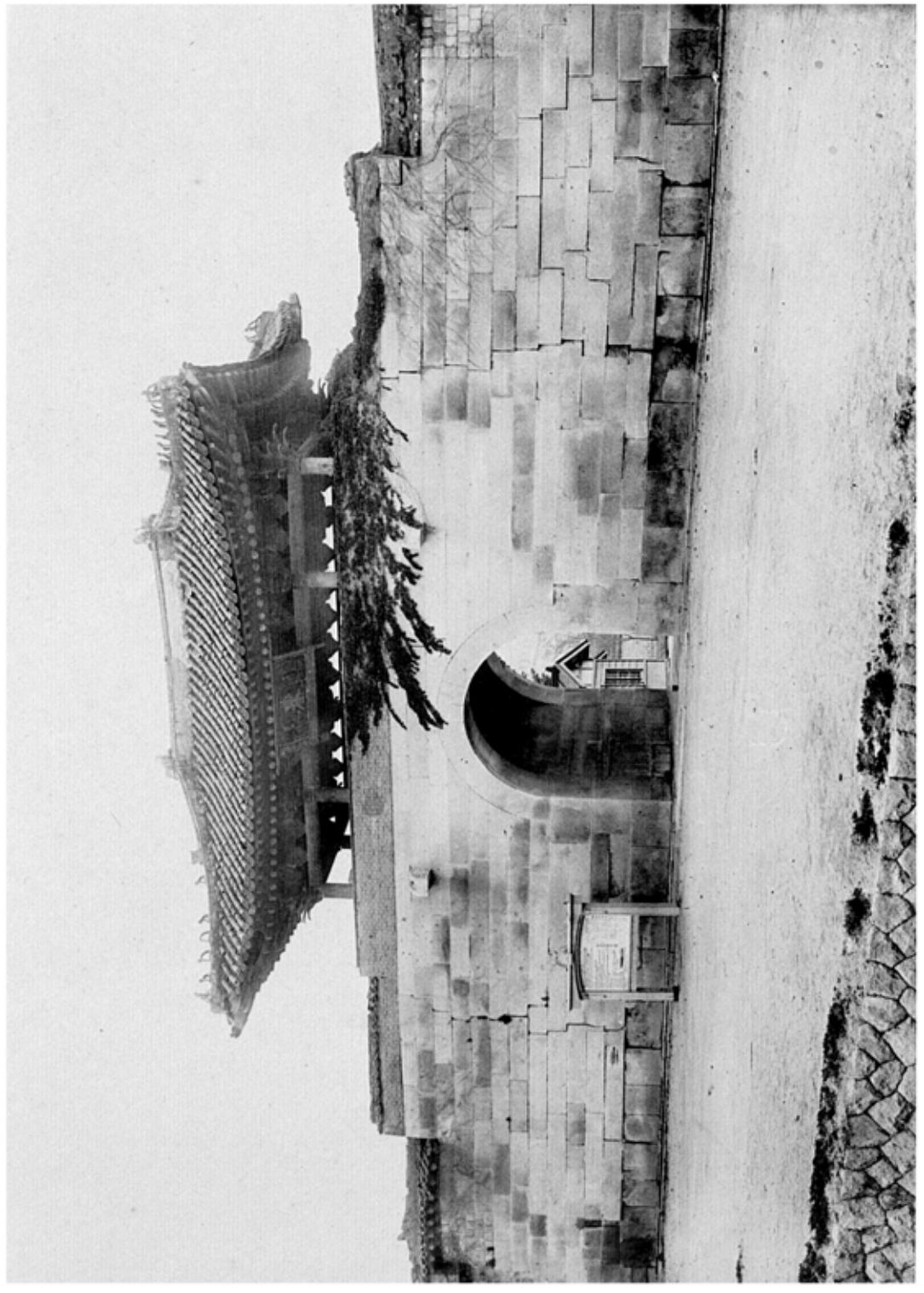

圖版二三〇 景福宮東面石墻·建春門及隅樓(十字閣)

圖版二三一 同　宮建春門前面

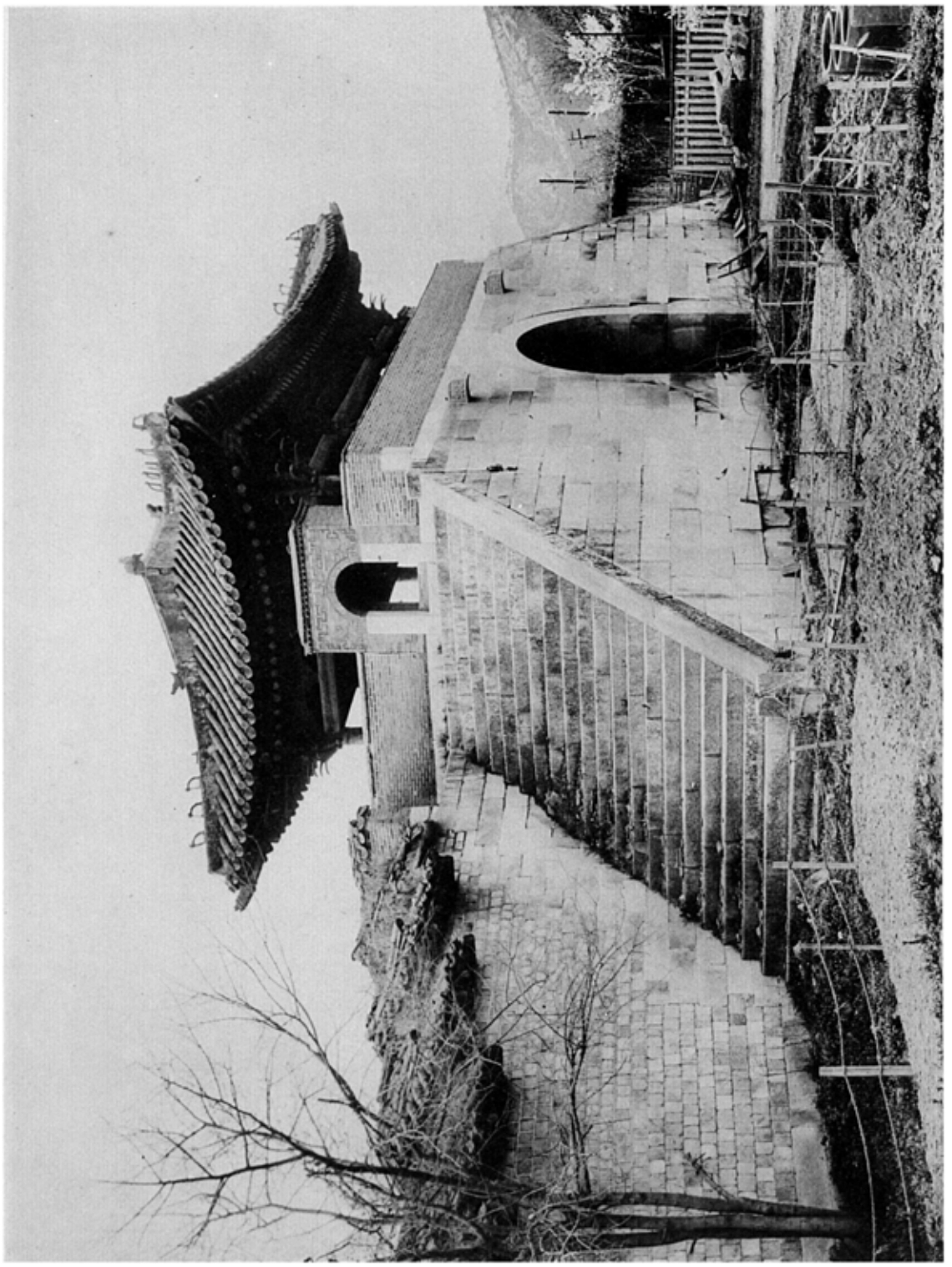

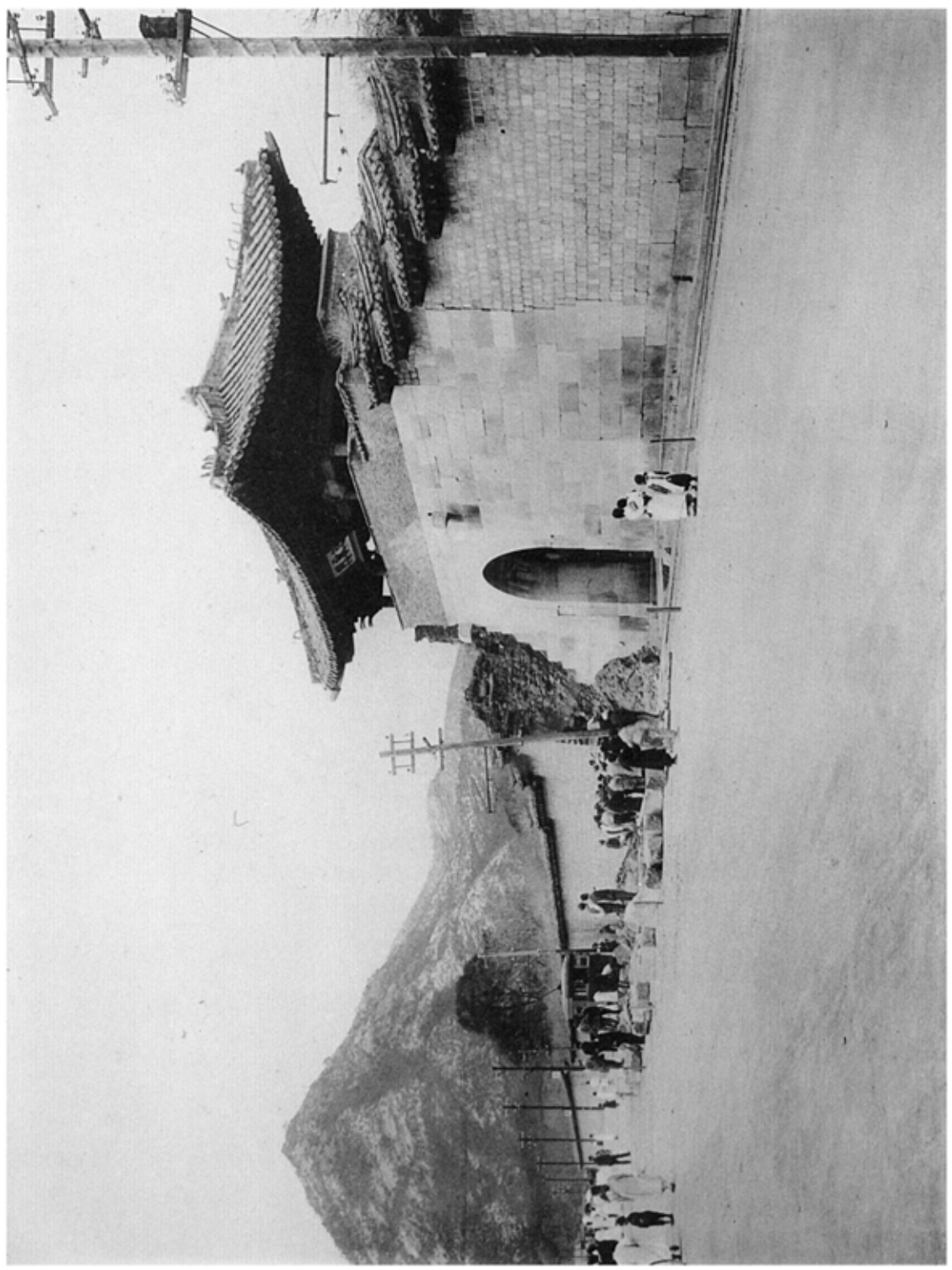

四五六　景福宮迎秋門外面
四五七　同　宮迎秋門內面

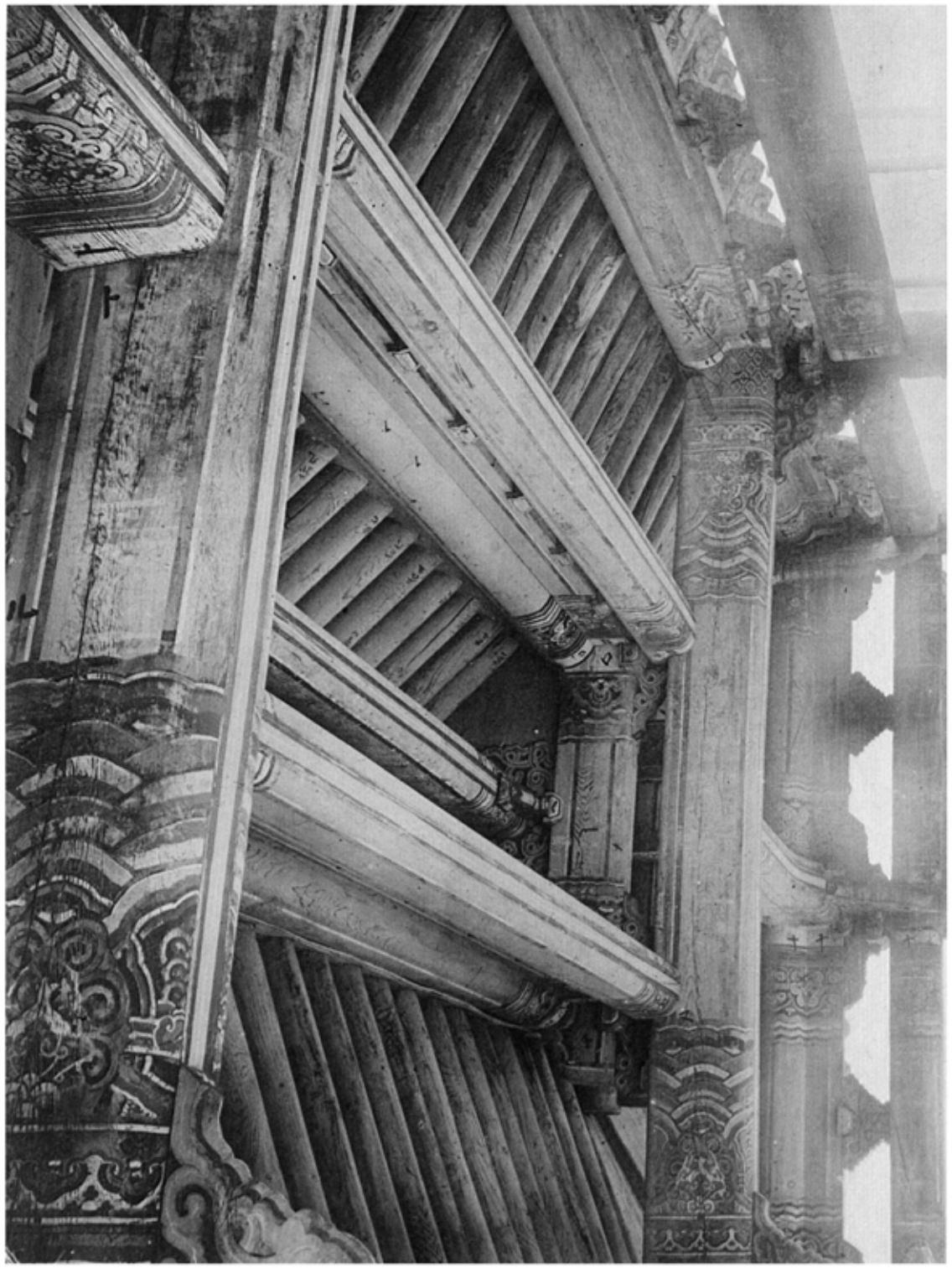

圖版六　泰陵宮迎秋門棲內部

圖版七　同　宮迎秋門棲南面小門

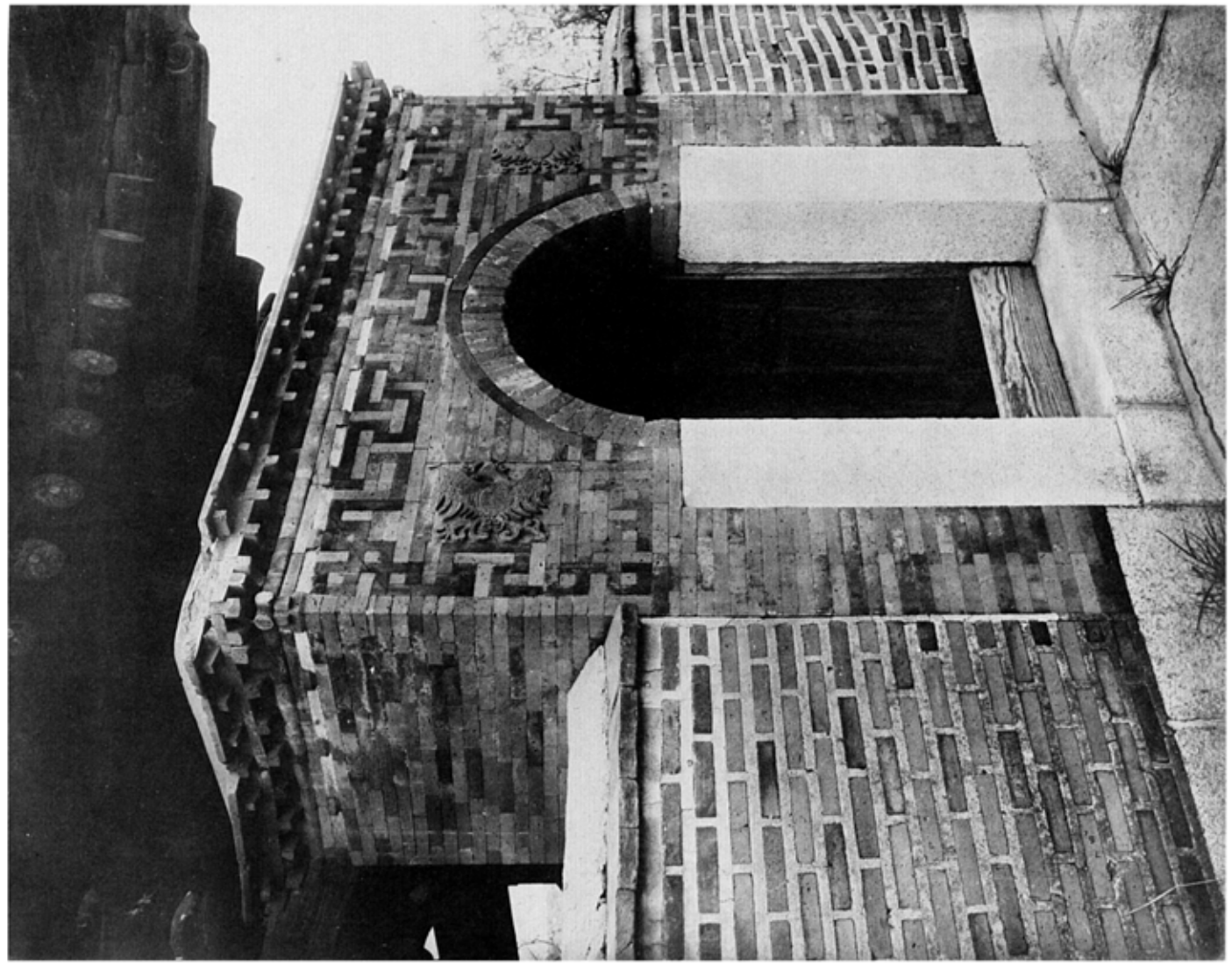

図版0

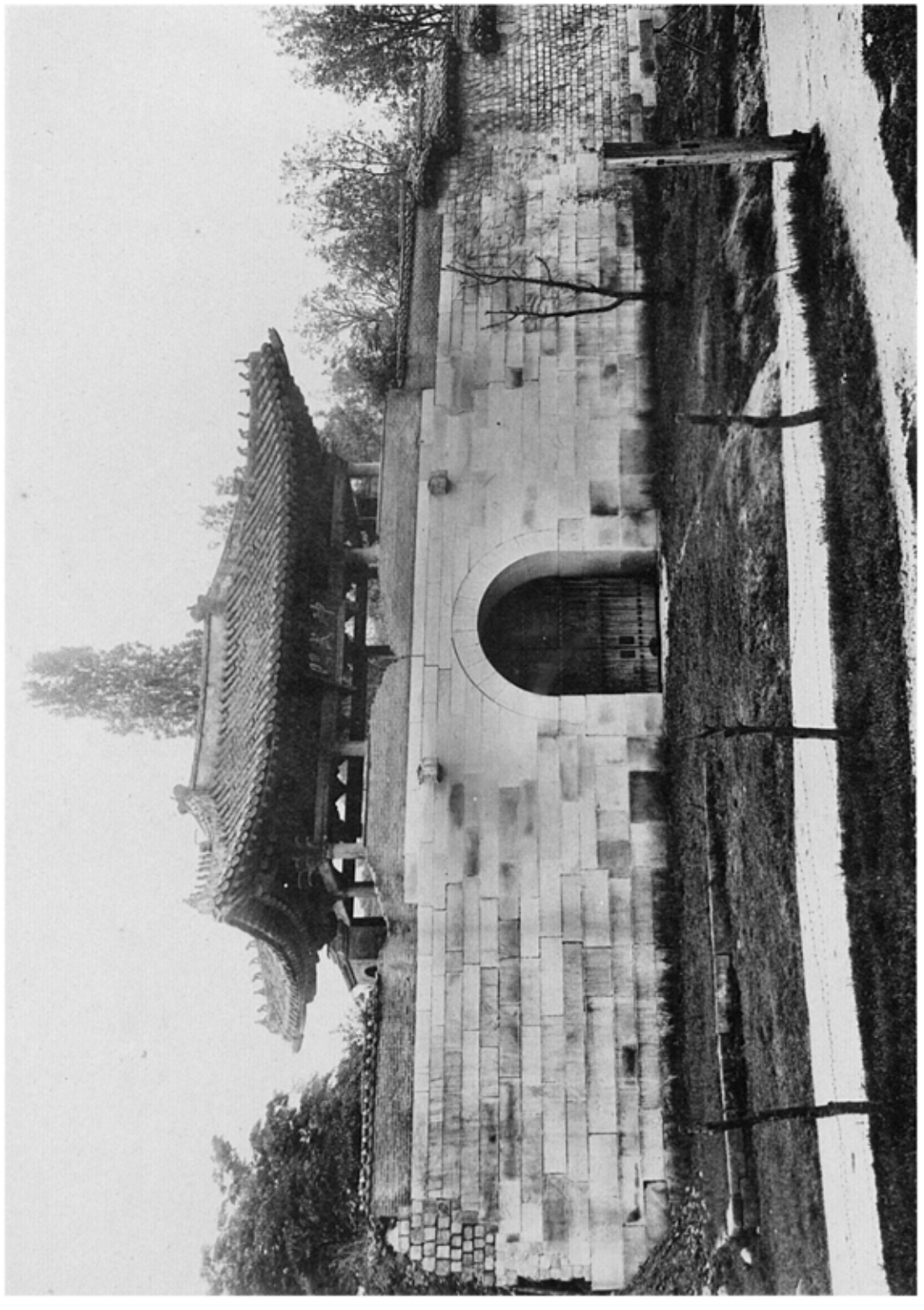

図版1

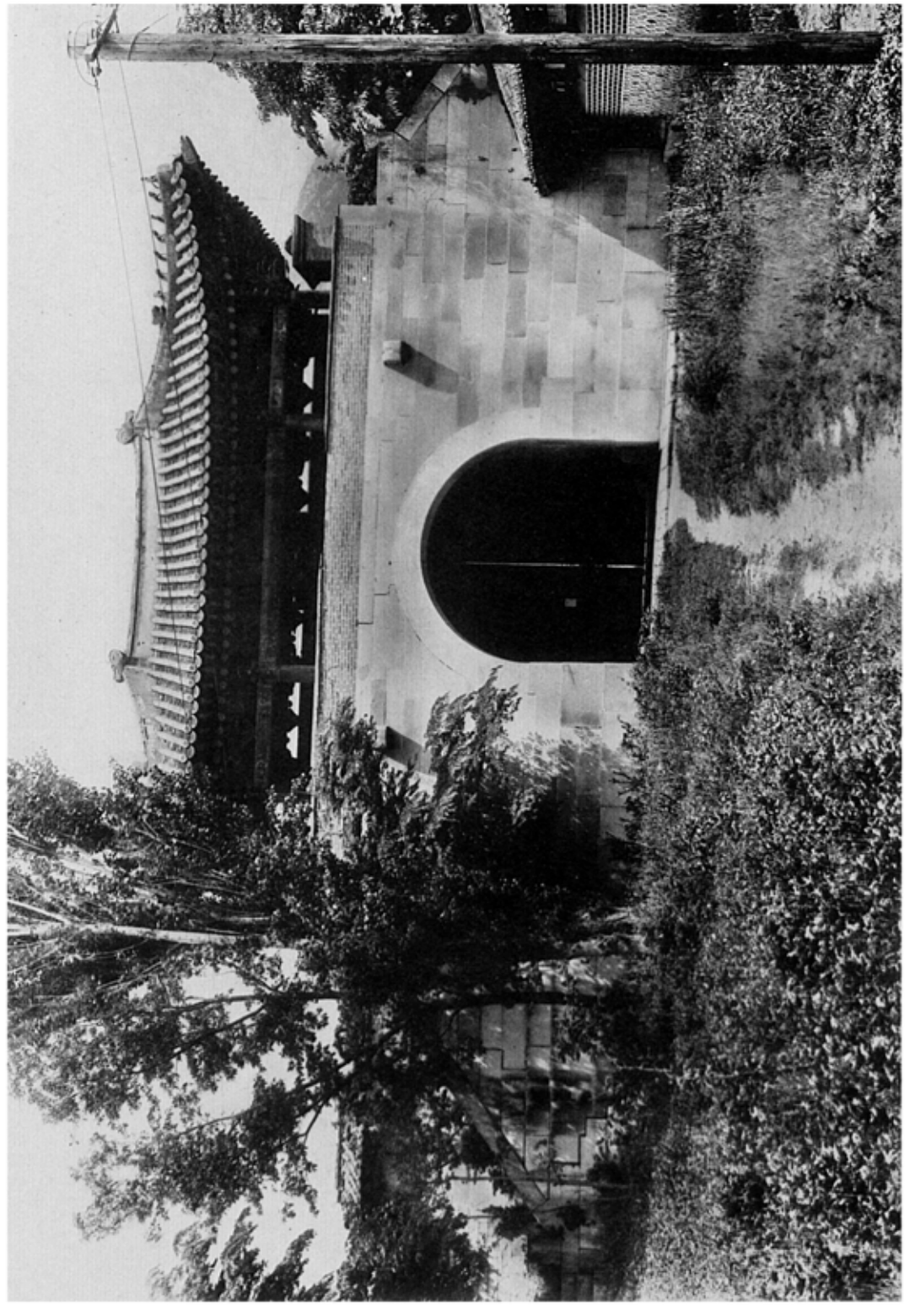

図版0　表面写真（部分）
図版1　同　裏面写真（部分）

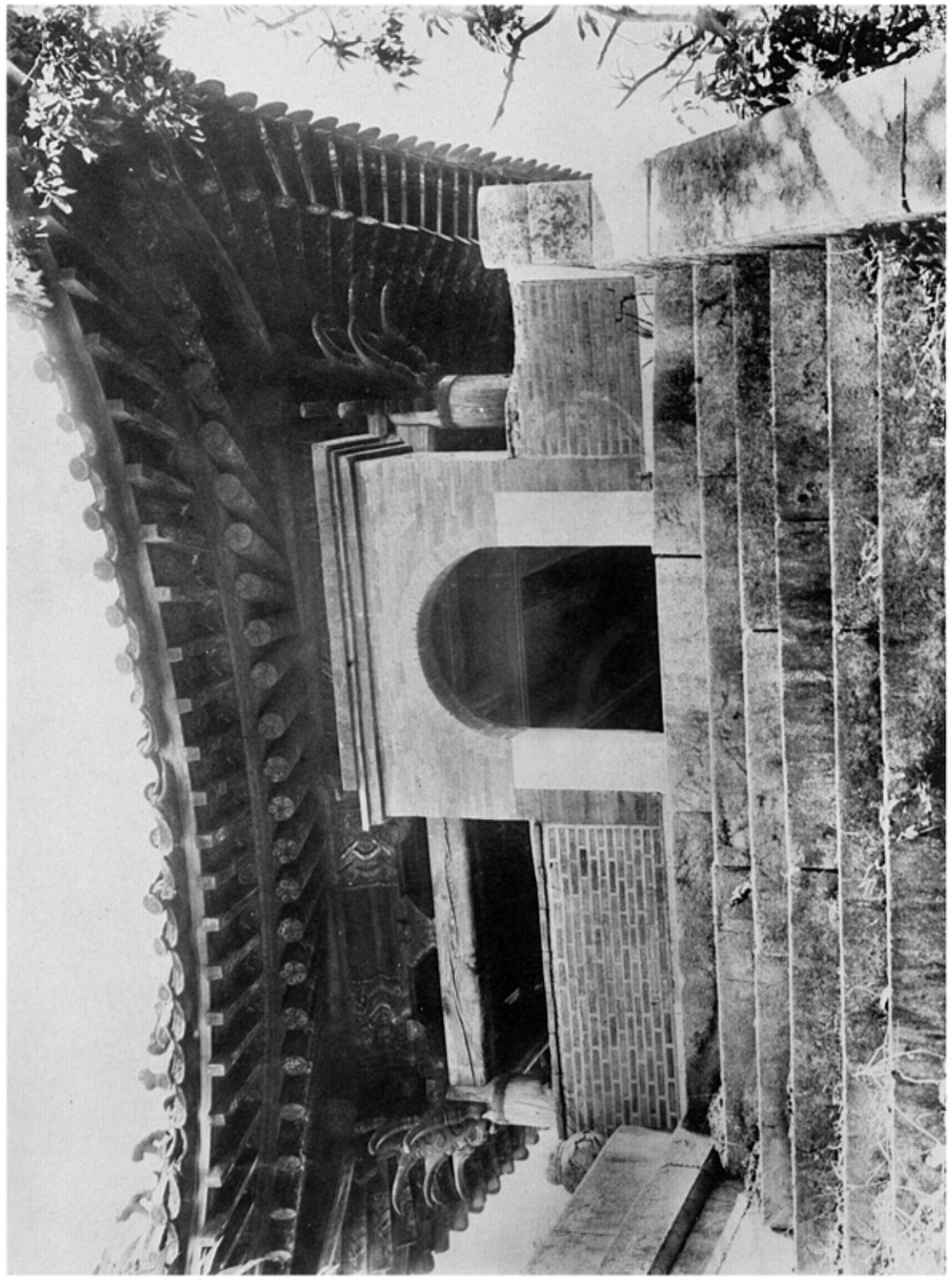

図版三　東福寺普賢式門西側一部

図版四　同　普賢式門内部屋根裏

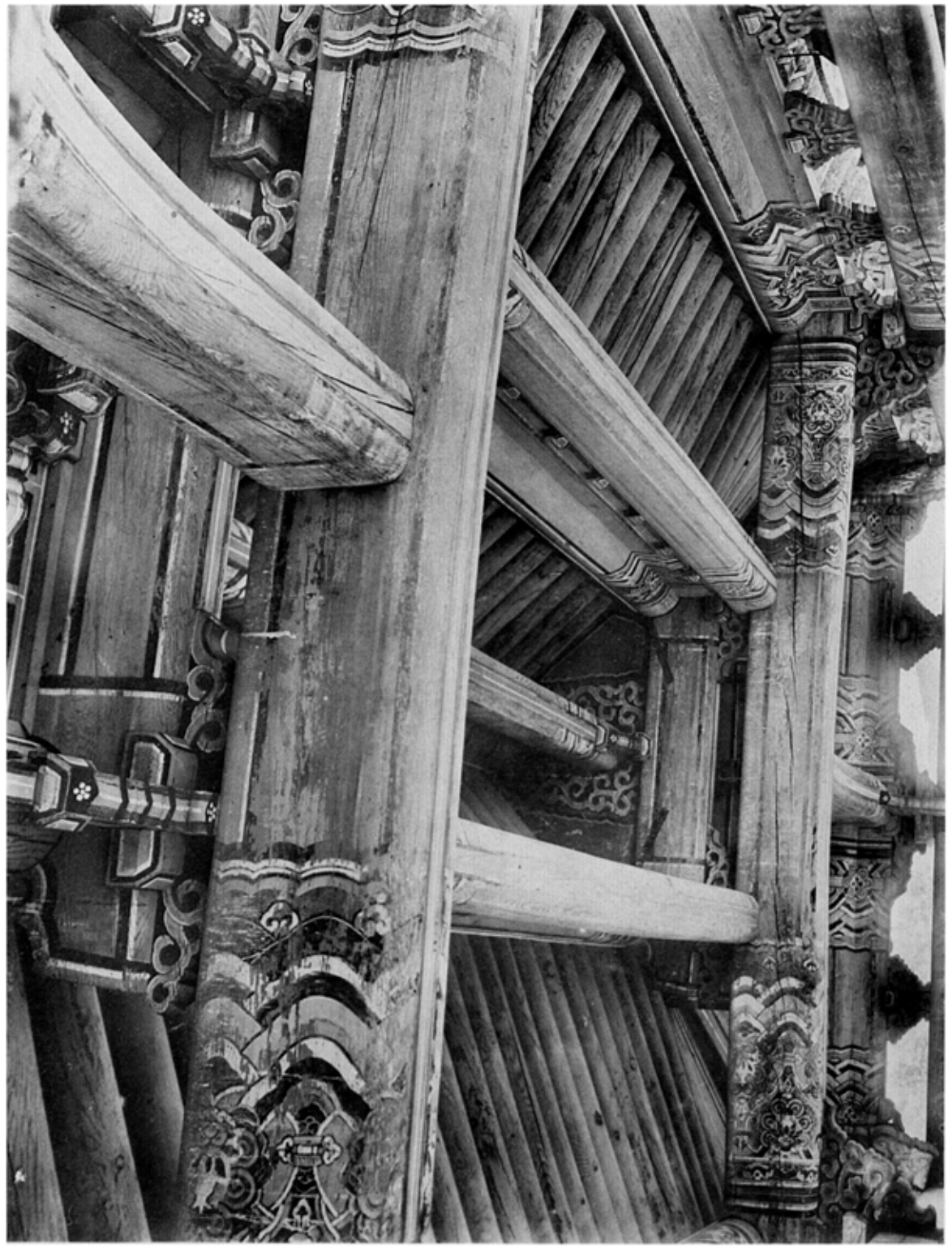

圖版一　東都皇城圓壁南門

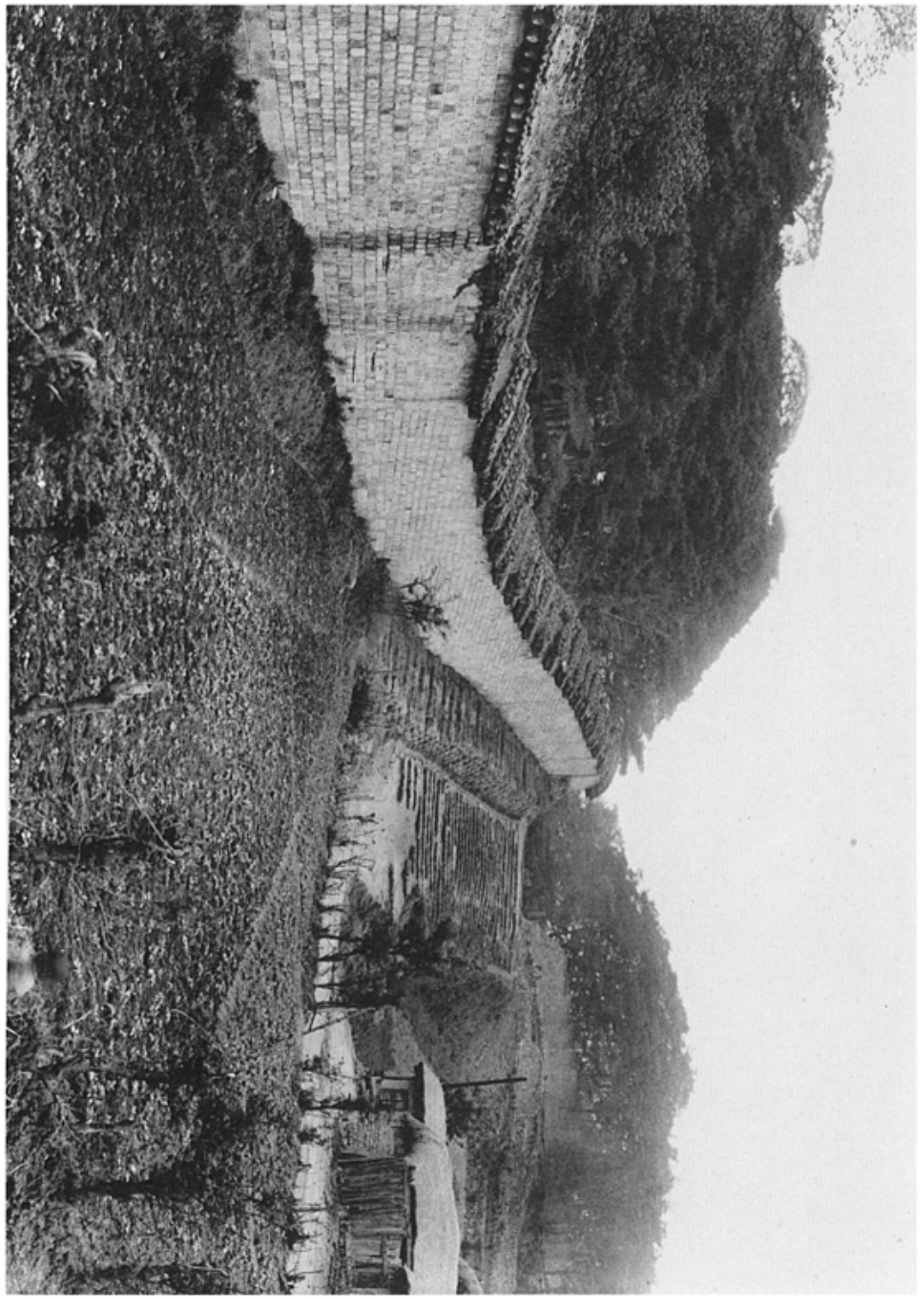

圖版二

圖版二　東都皇城圓壁南門

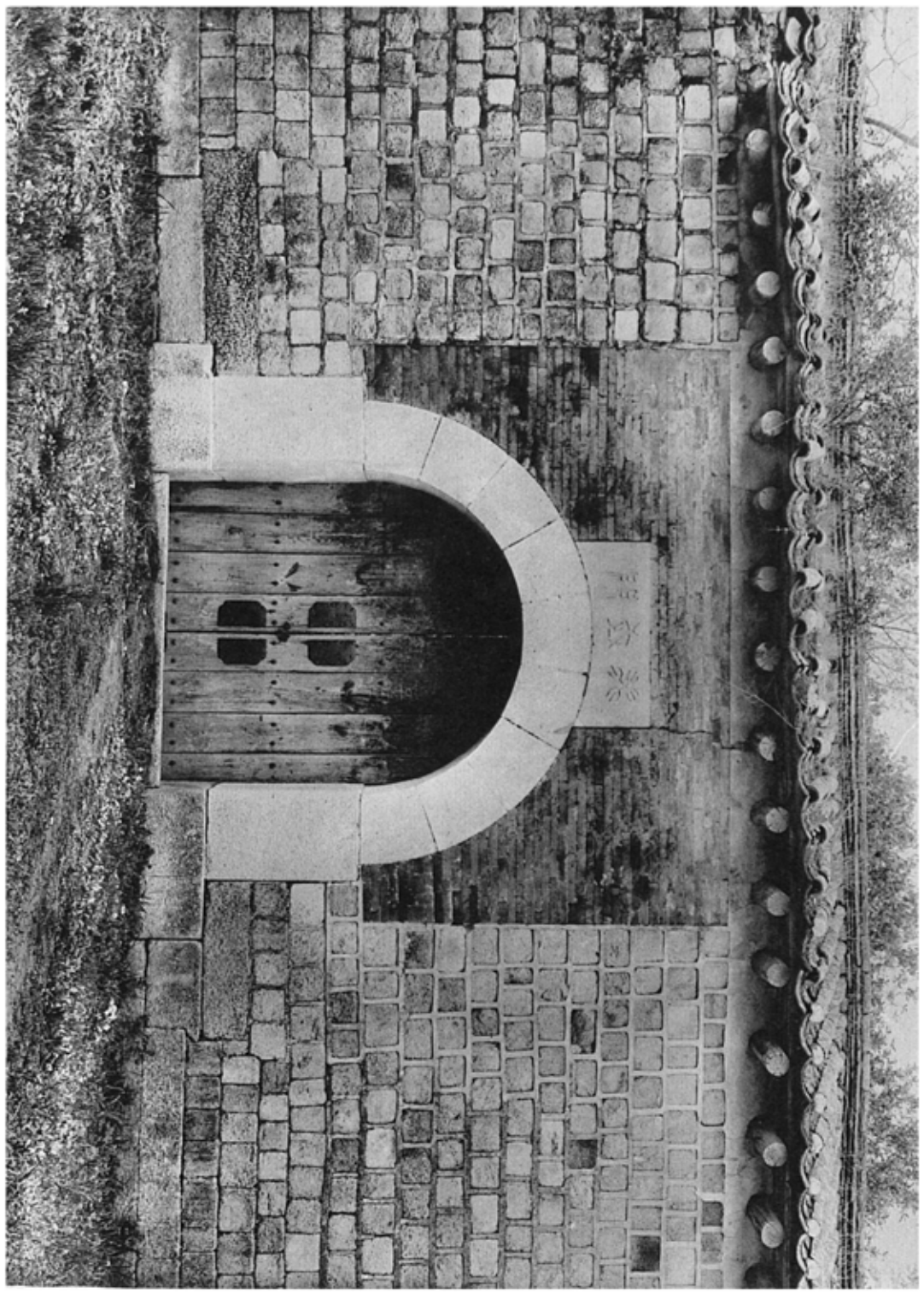

圖版三

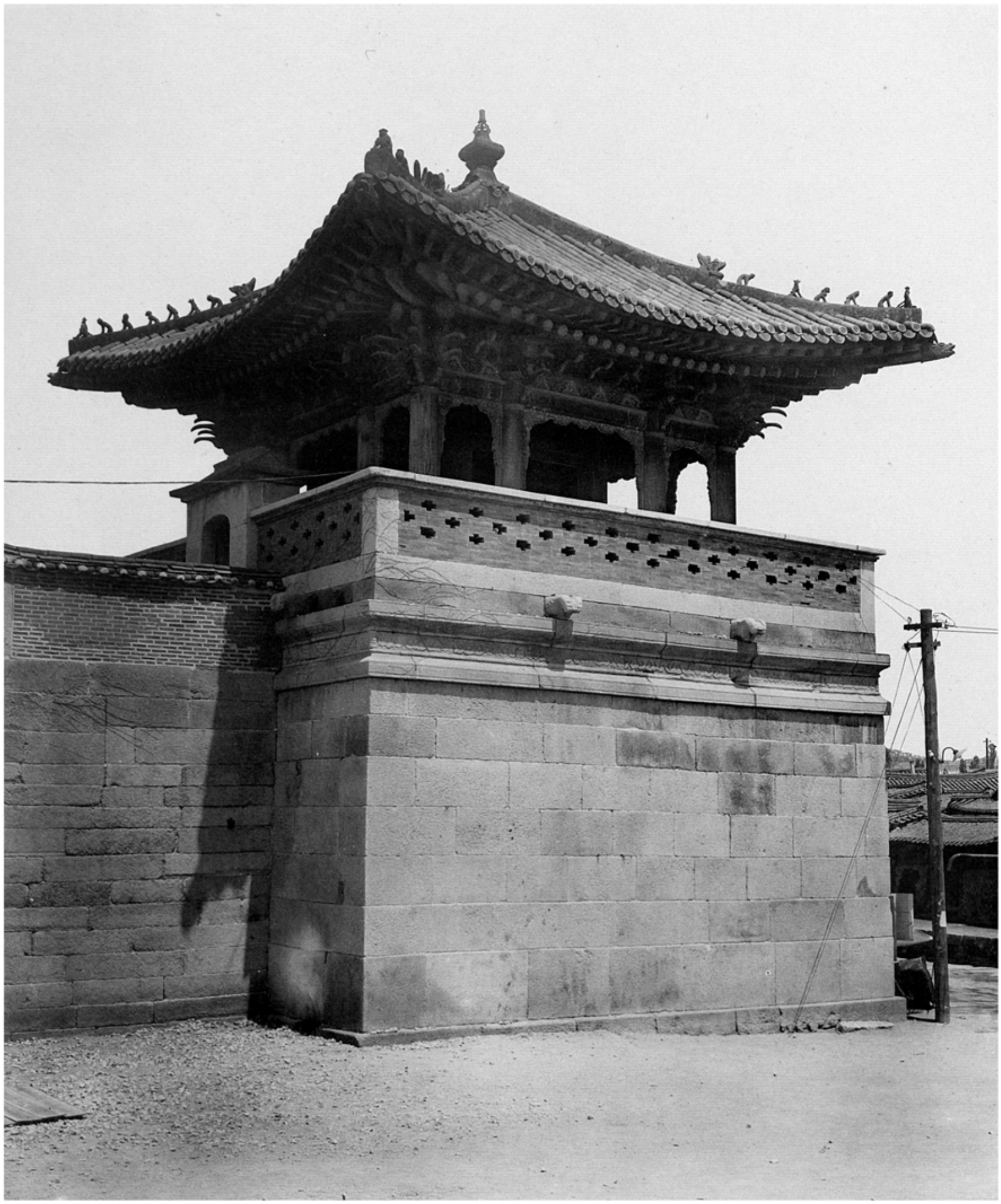

景福宮東南隅樓（十字閣）外面

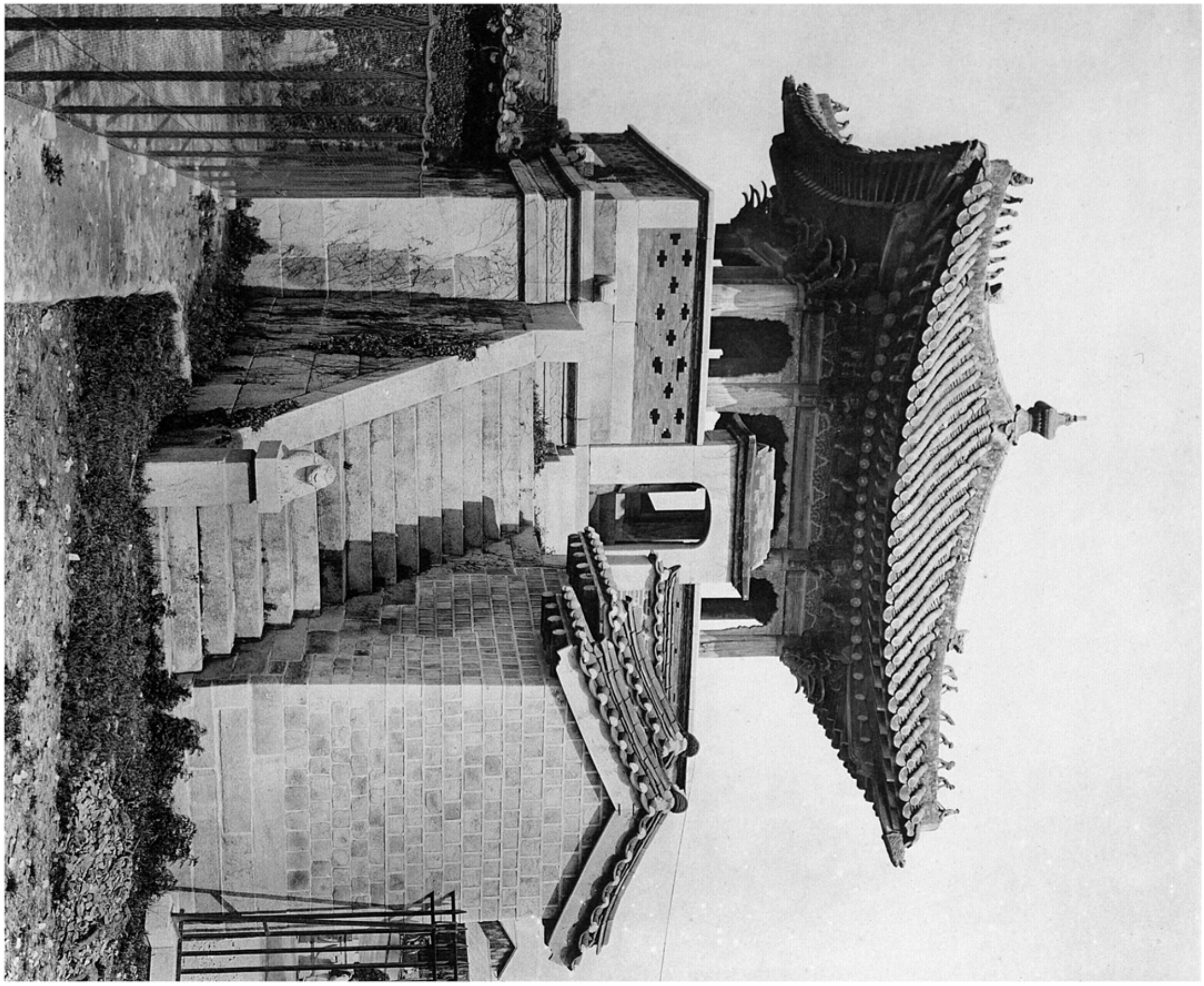

圖六十　華嚴寺薄伽教藏（十三世紀初）

圖版八

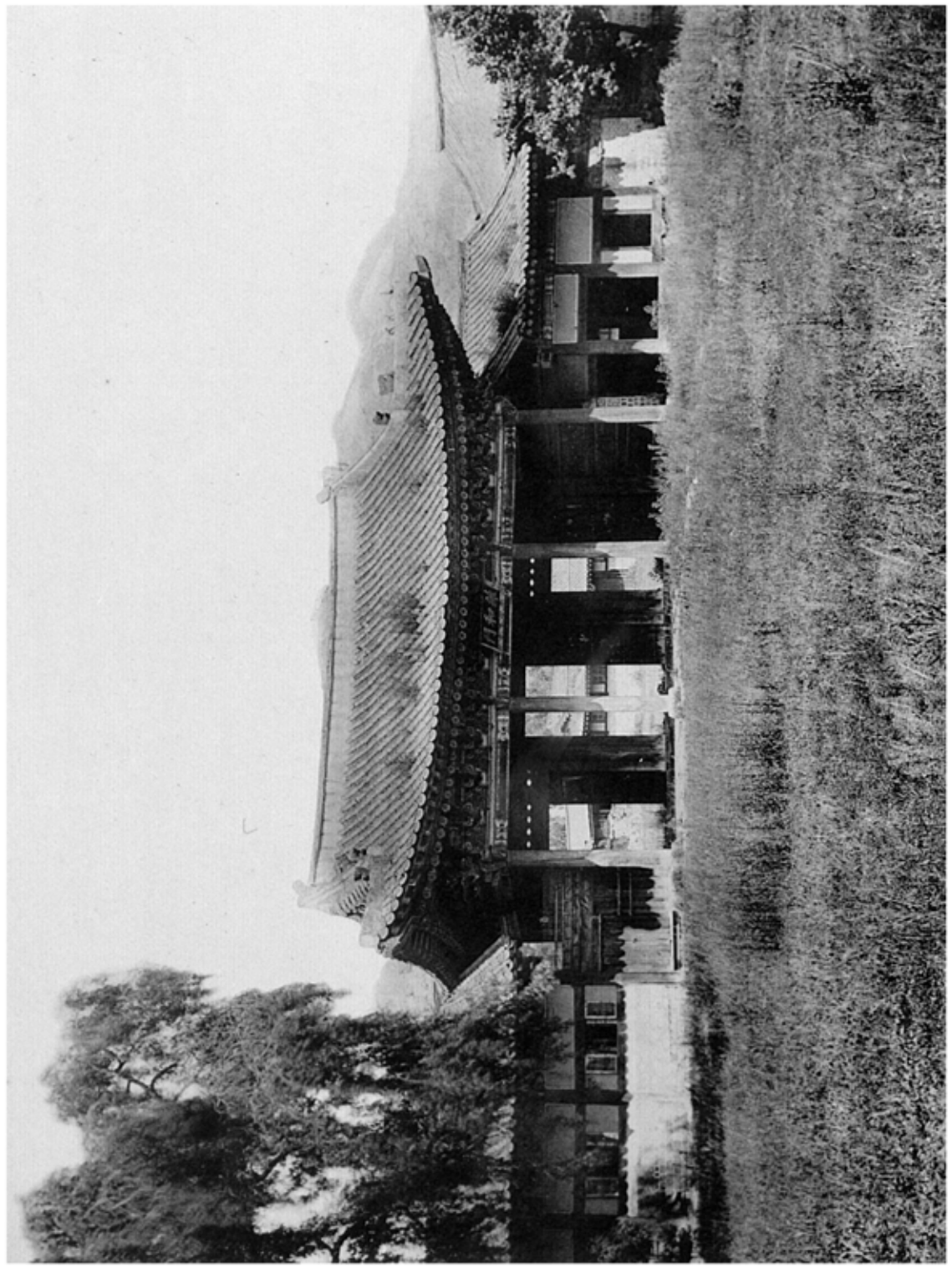

圖版九

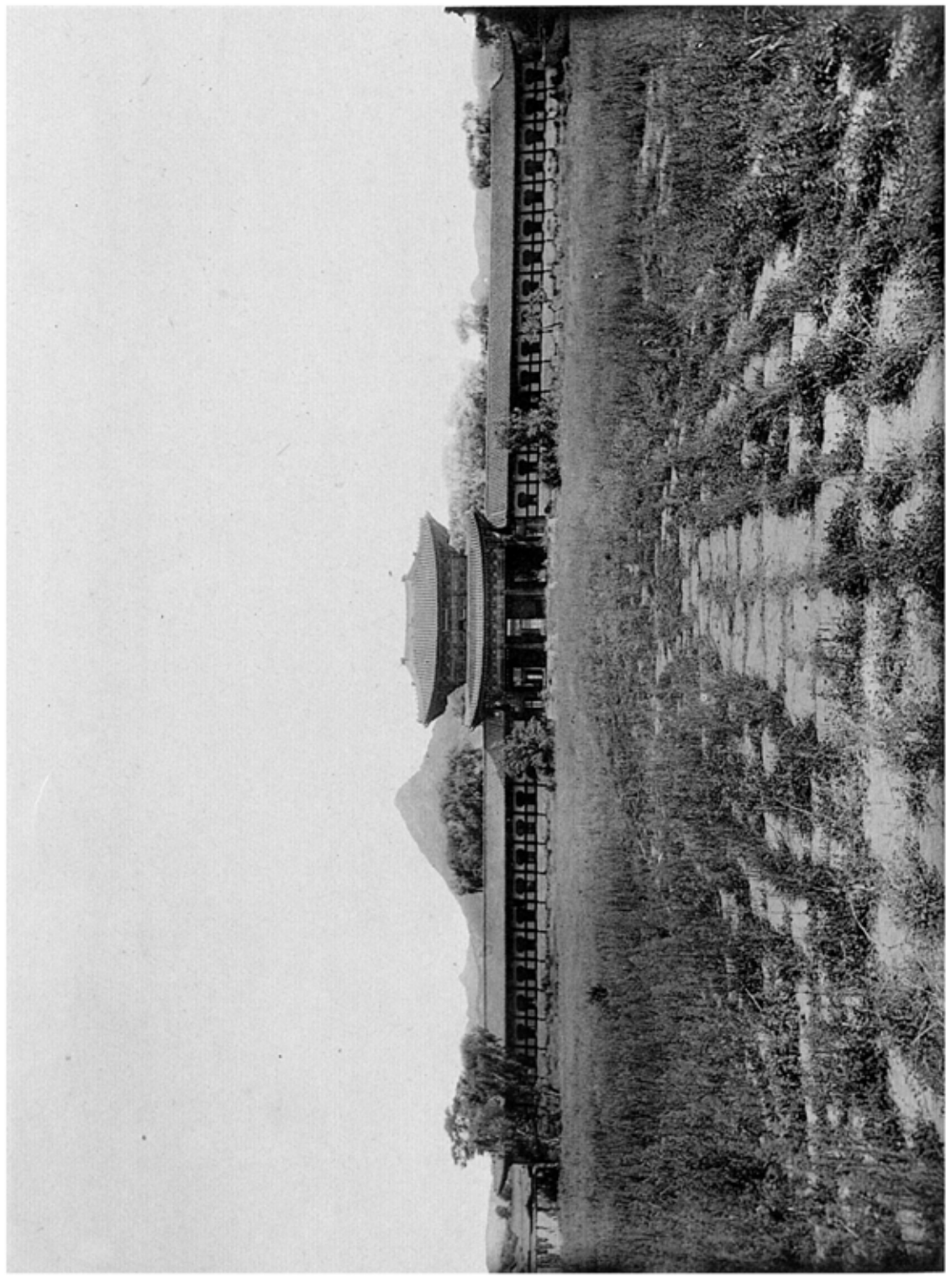

圖版八　景福宮慶和門正面
圖版九　同　宮勤政門正面

図版一〇

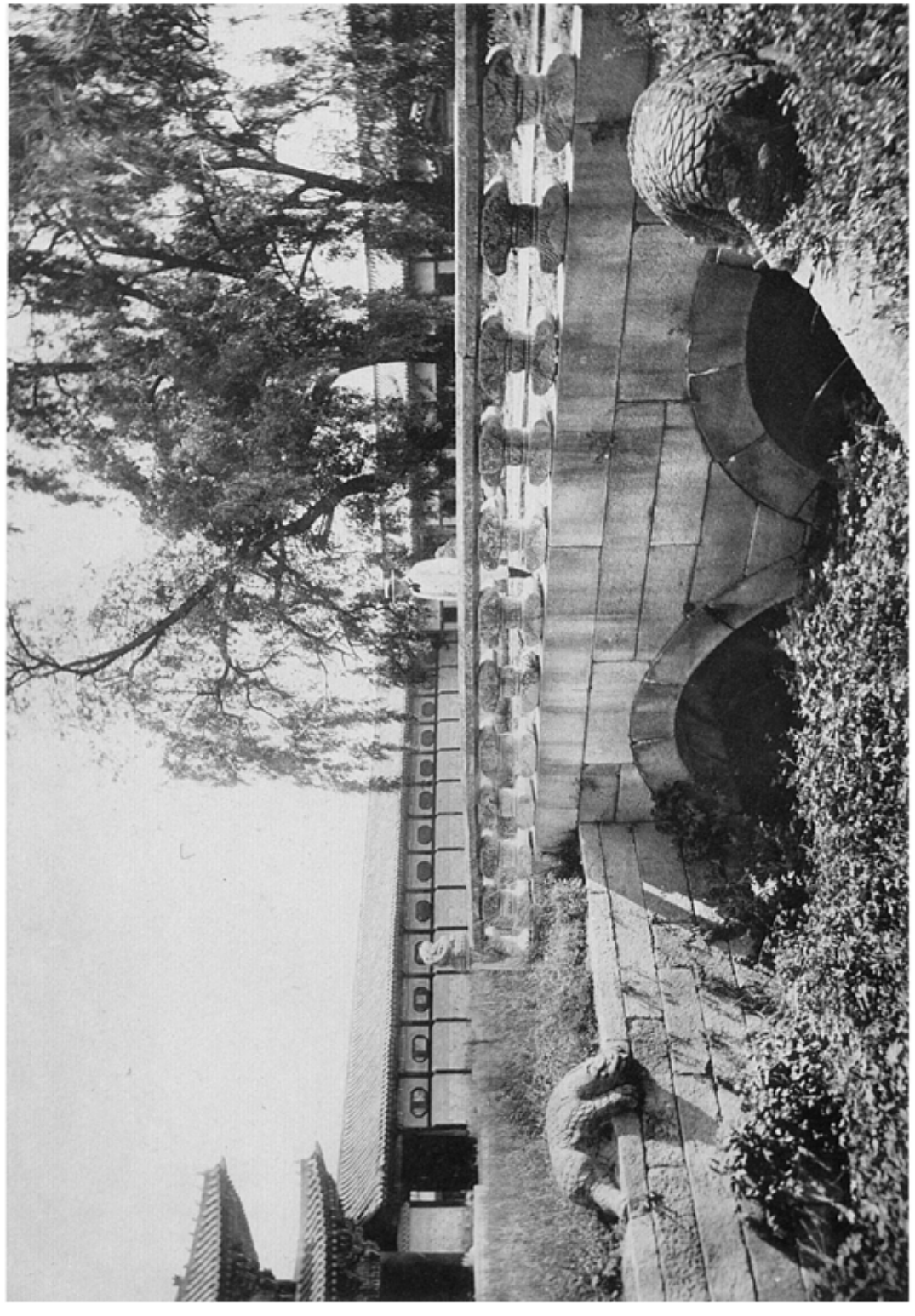

図版一一　同　宮禁川擬石欄

図版一〇　京師宮禁川橋

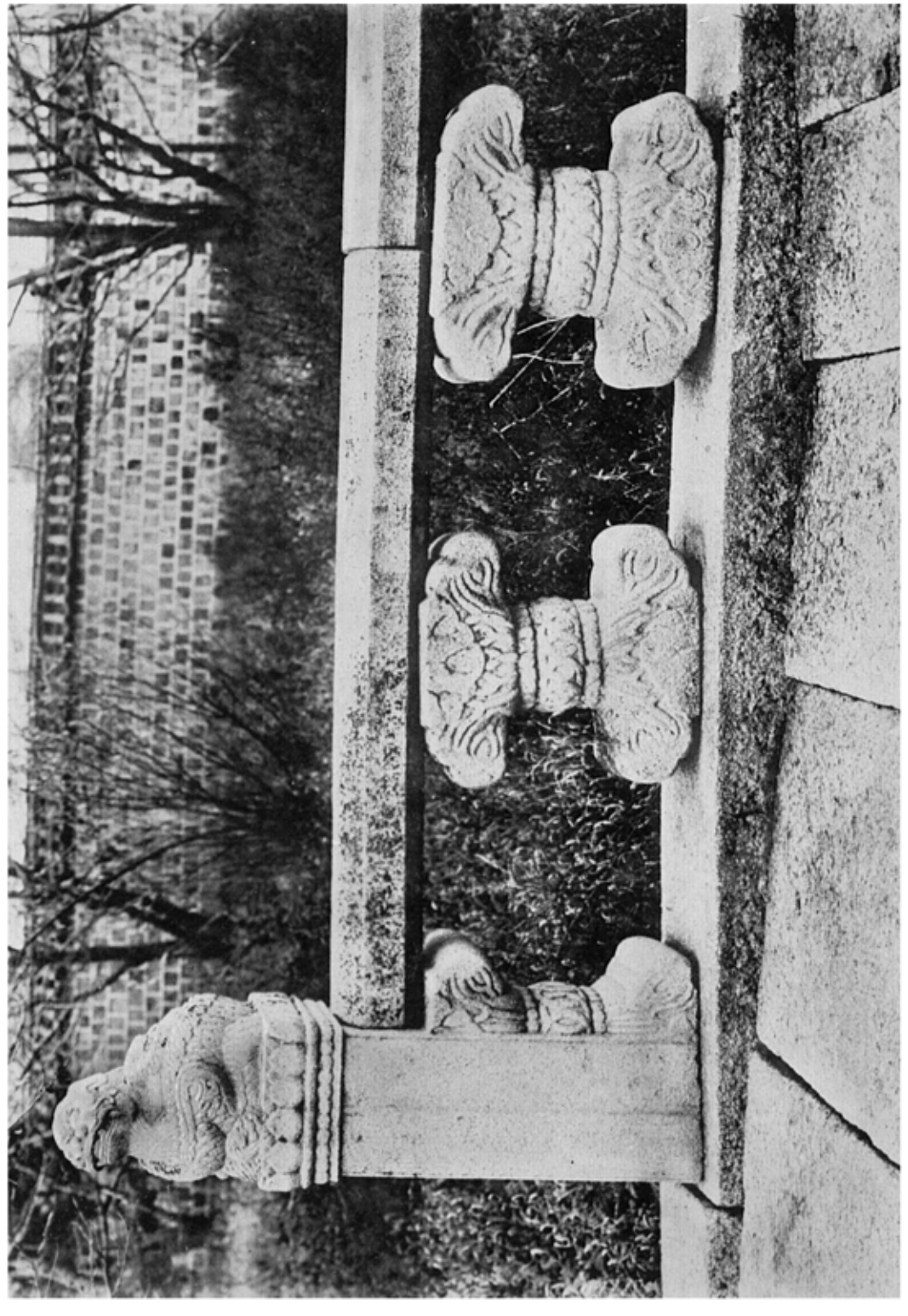

図版六一

図版六二

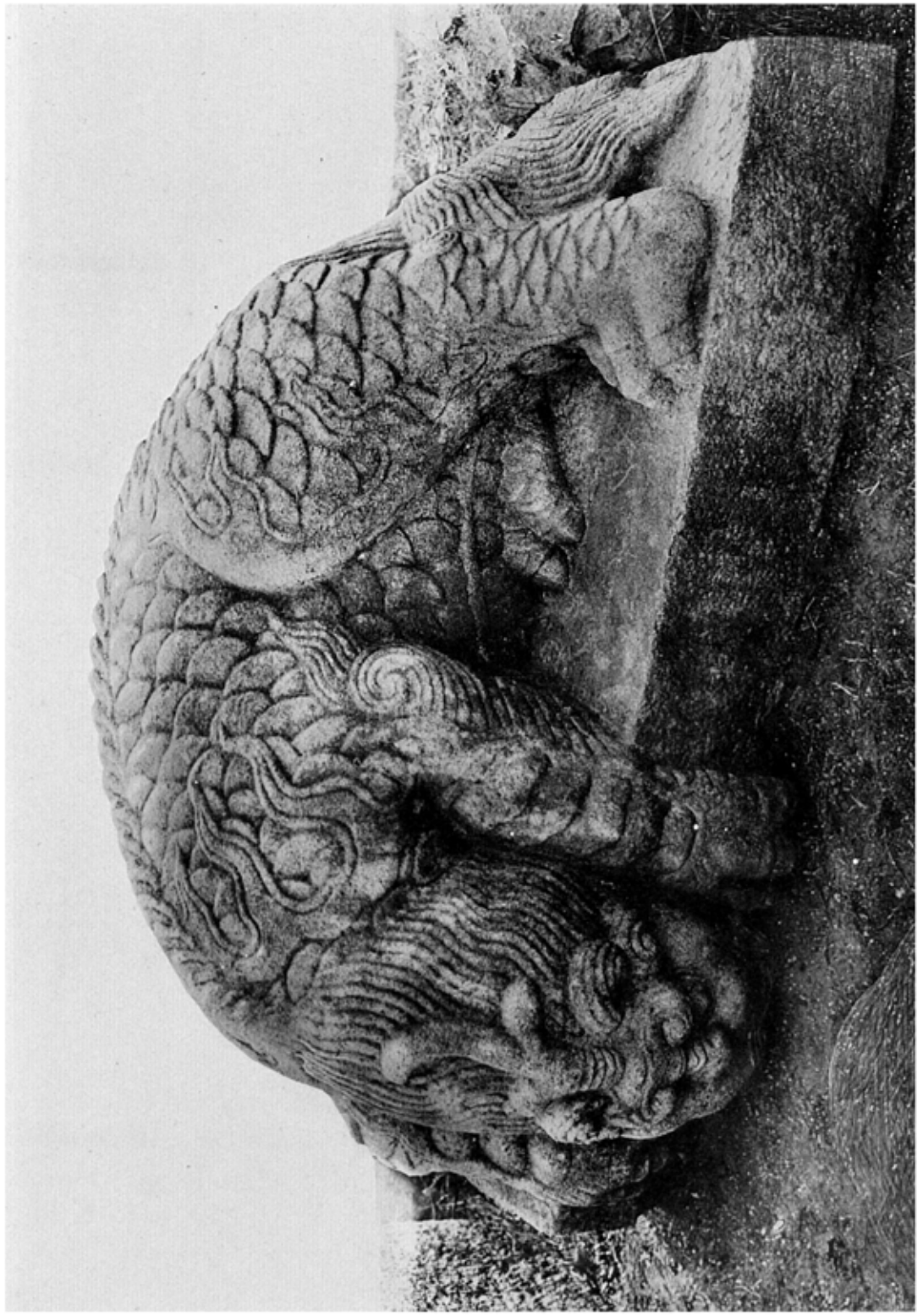

図版六二　京都宮禁川勝石獣　其一
図版六三　同　宮禁川勝石獣　其二

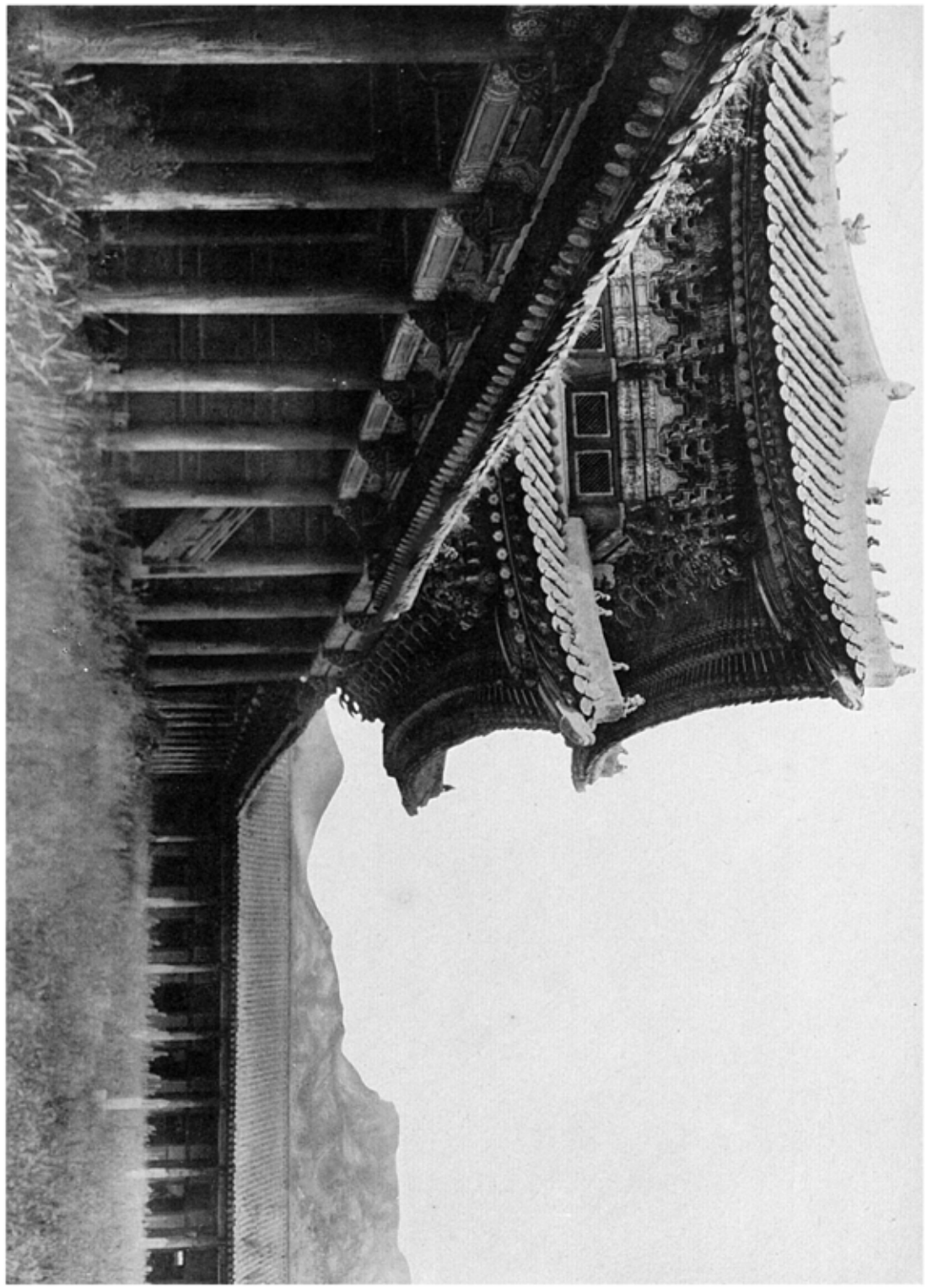

圖版壹　同德殿門及東廡內面

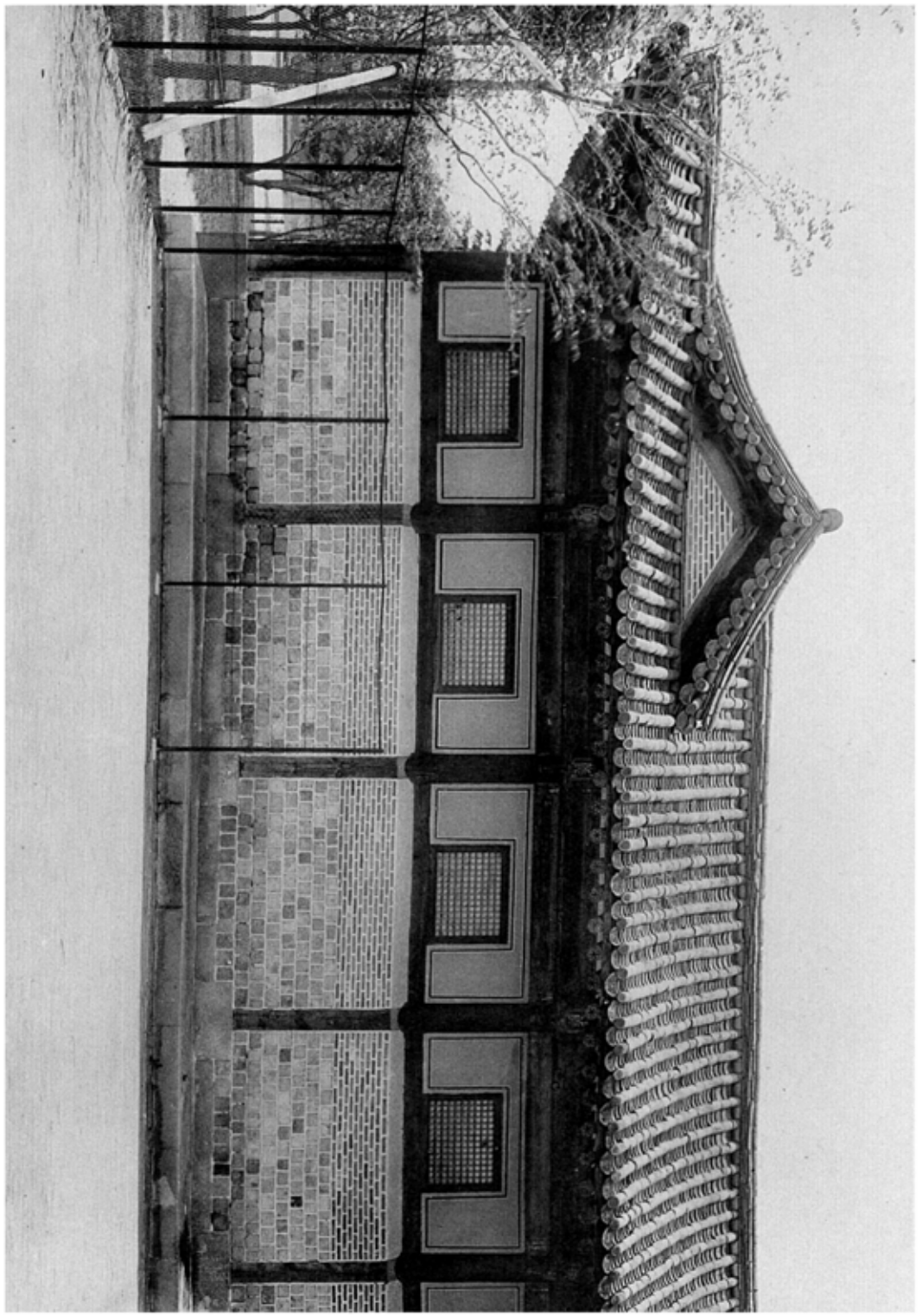

圖版貳　同德殿門及東廡內面

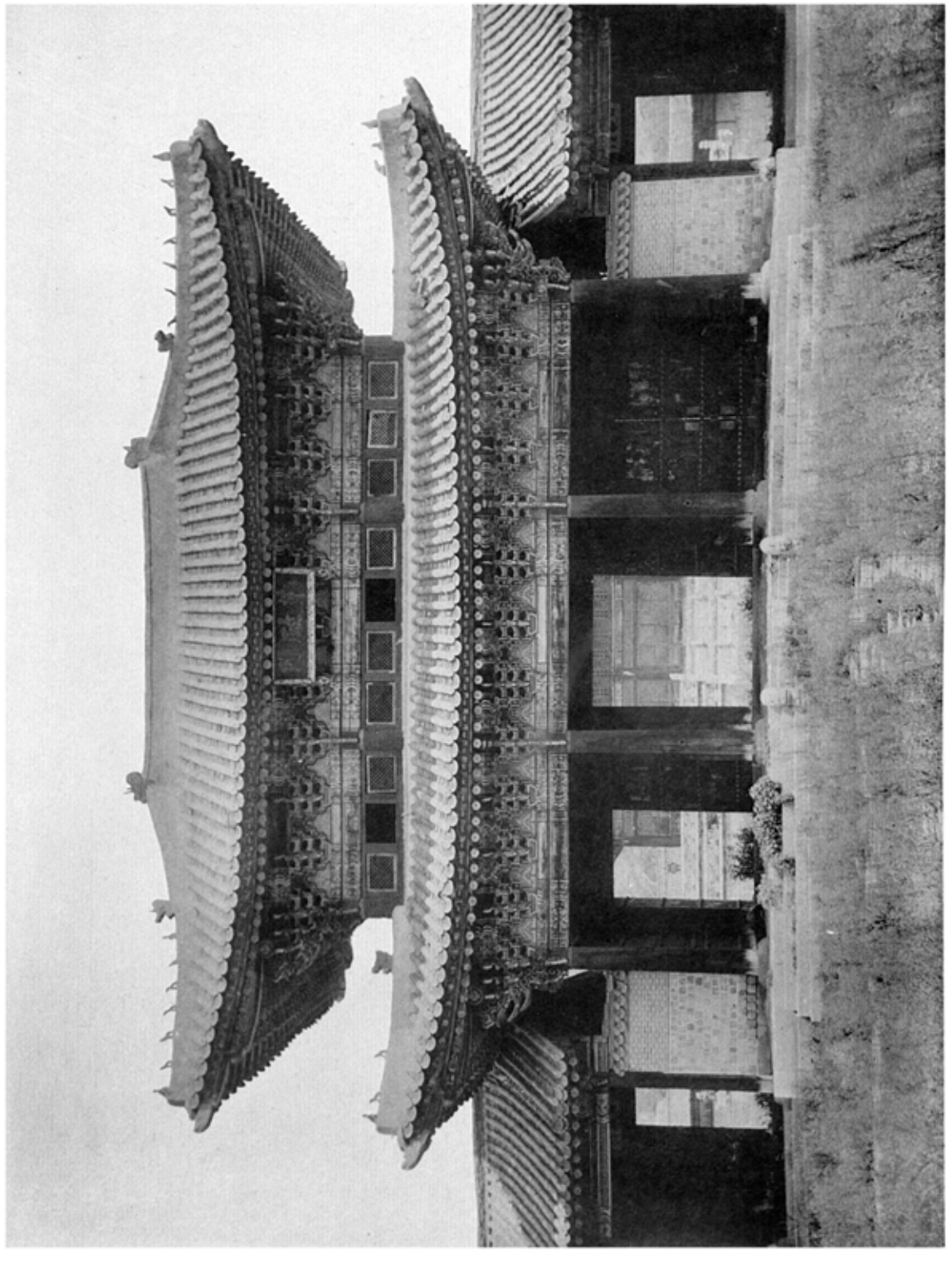

景福宮勤政門正面
同　宮勤政門背面

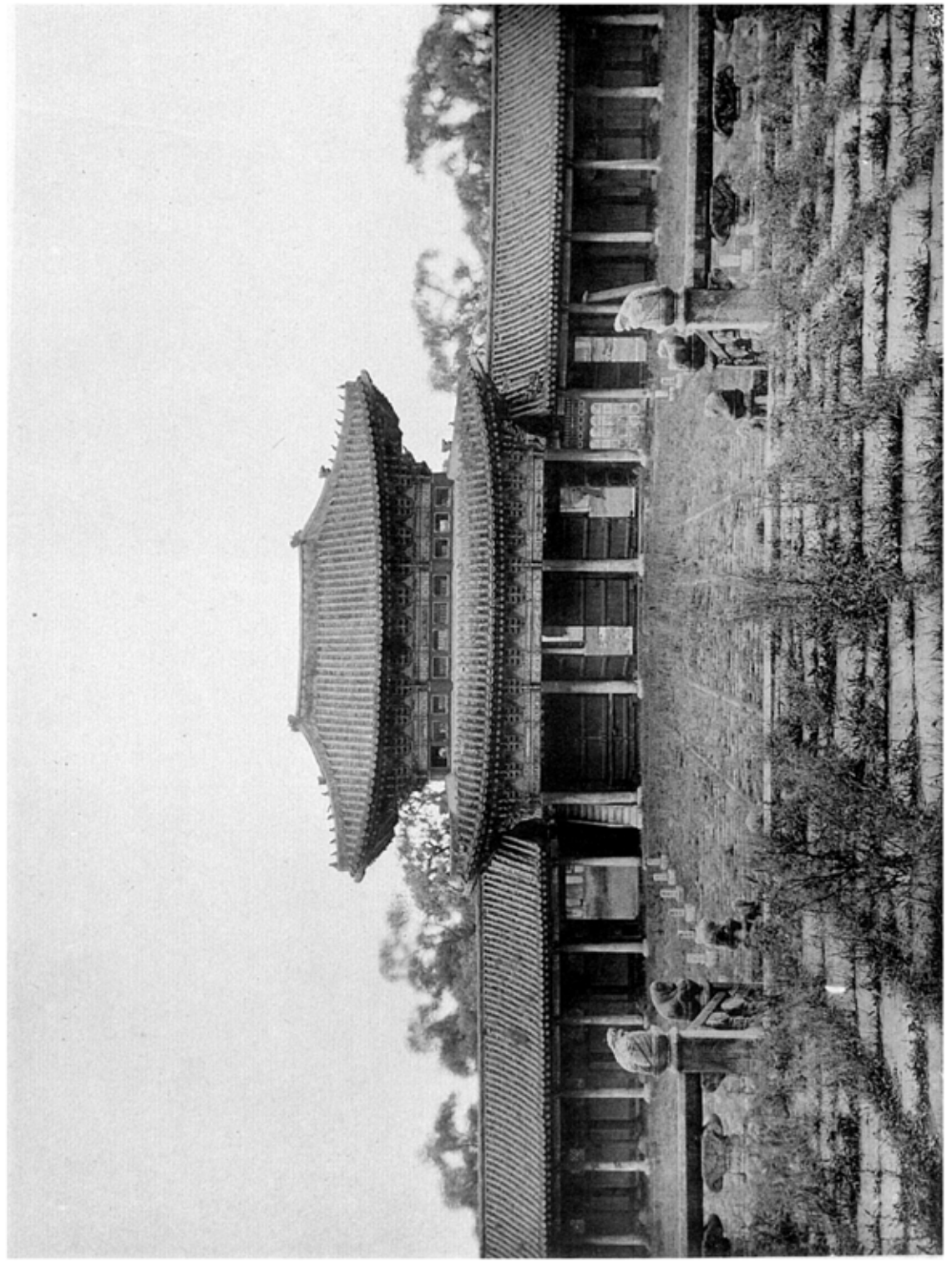

四五七八　景福宮後半全景（東方ヨリ望ム）
四五七九　同　宮全景（西方ヨリ望ム）

延生殿　康寧殿　延吉堂　體仁堂　慶會樓　交泰殿　乾元閣　健順閣

含元殿　交泰殿　欽敬殿

康寧殿　慶成殿　思政殿　千秋殿　興禮門　勤政殿

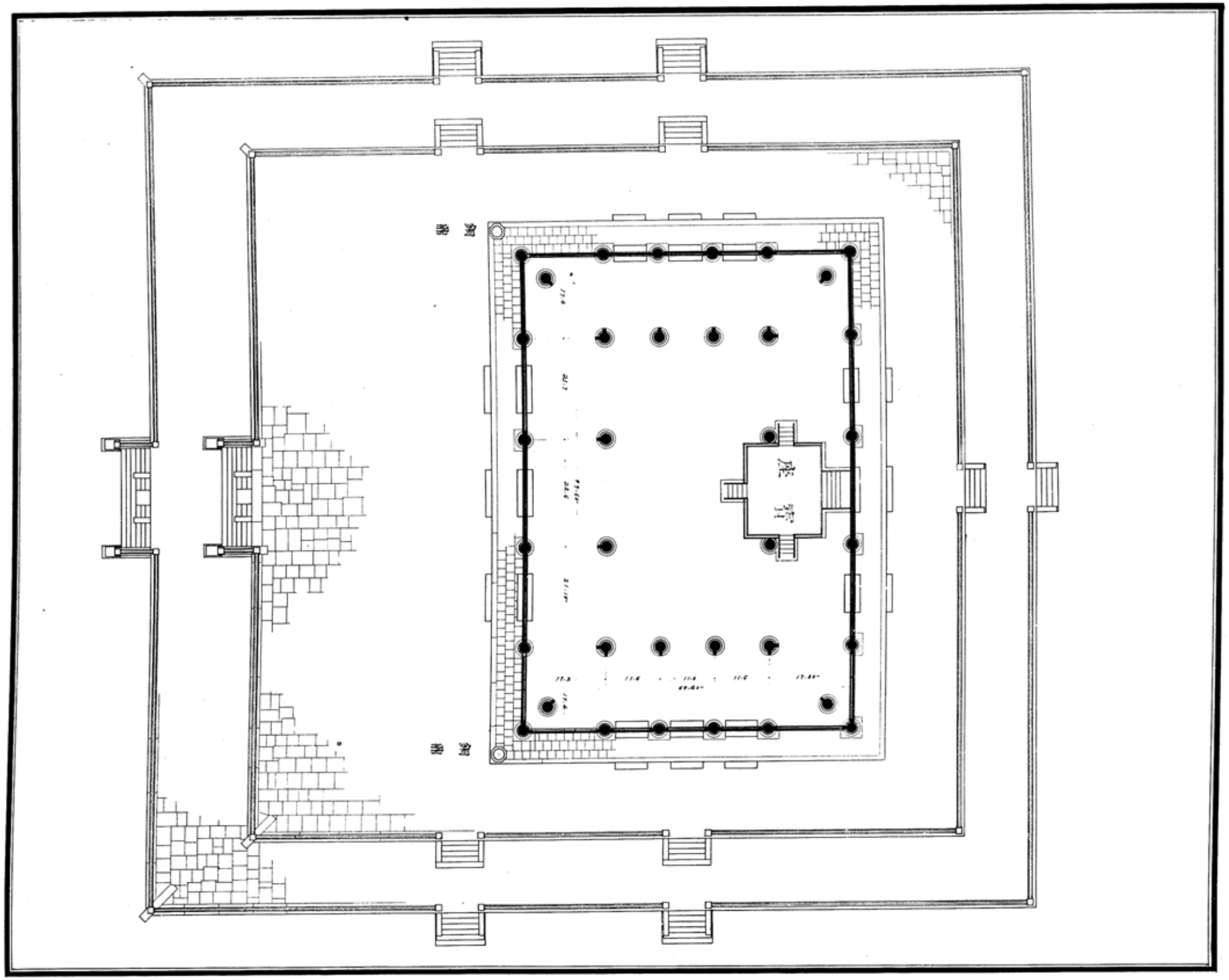

圖六〇

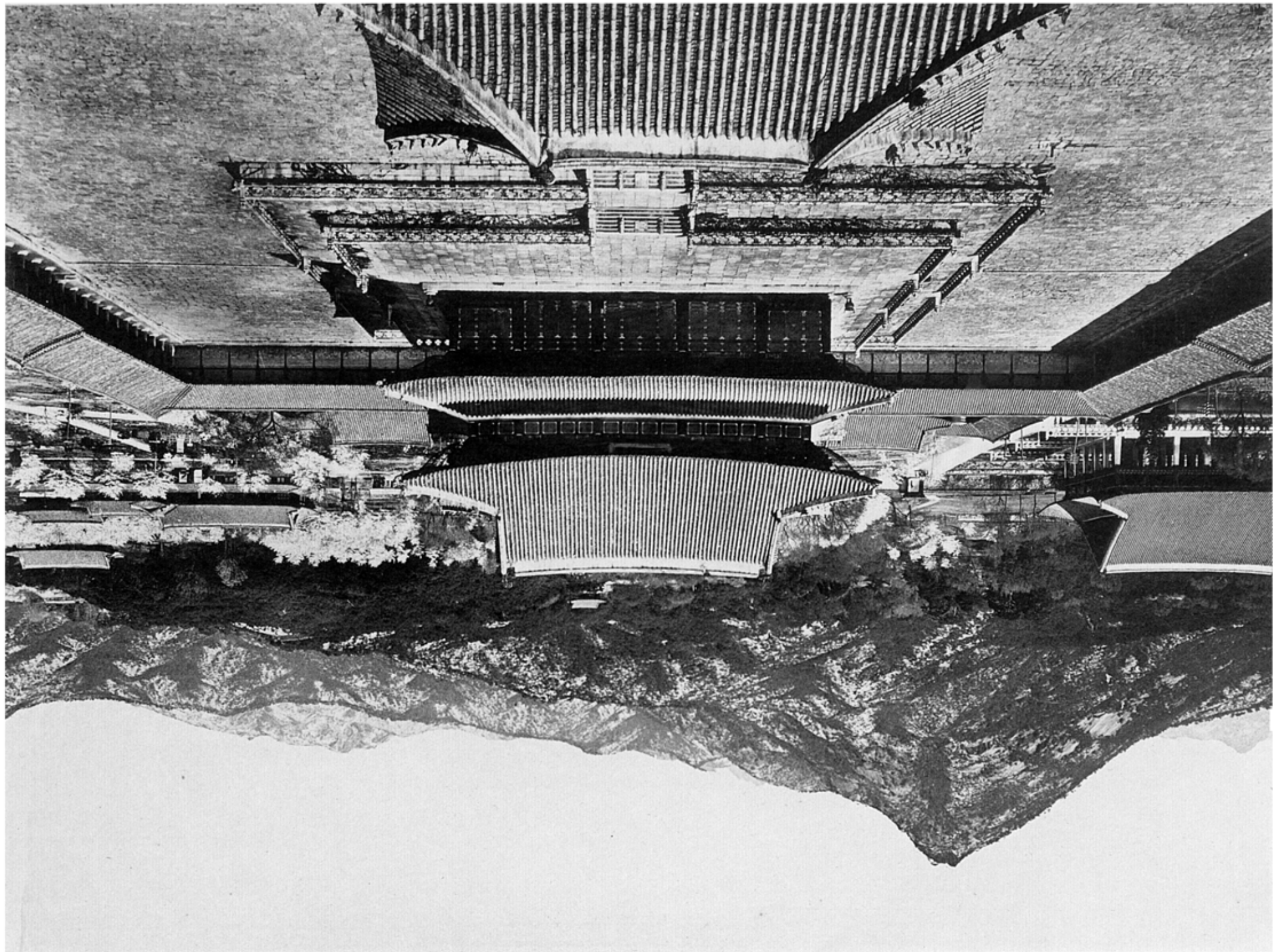

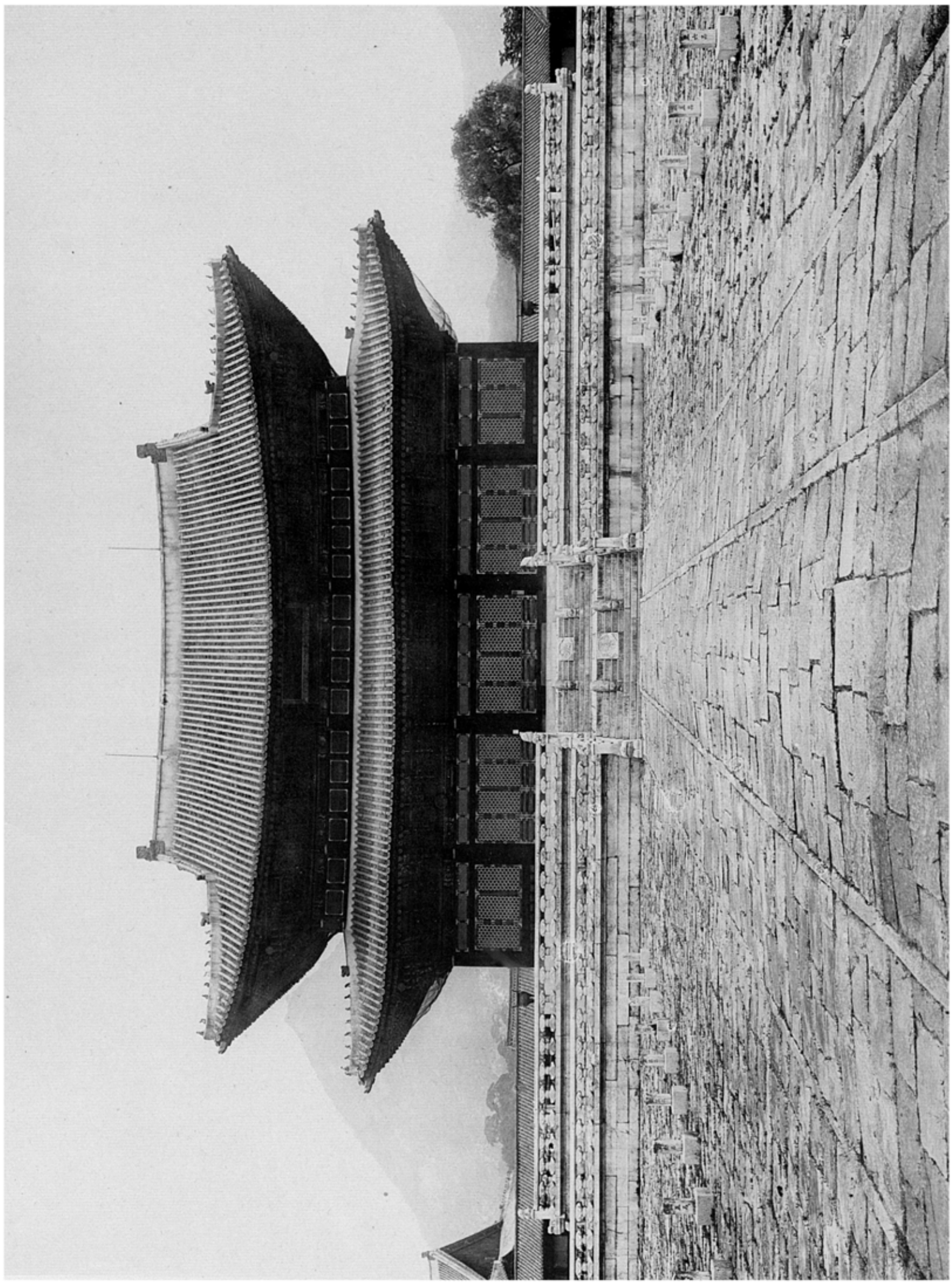

圖版一一一　東關帝廟改修正面　其一

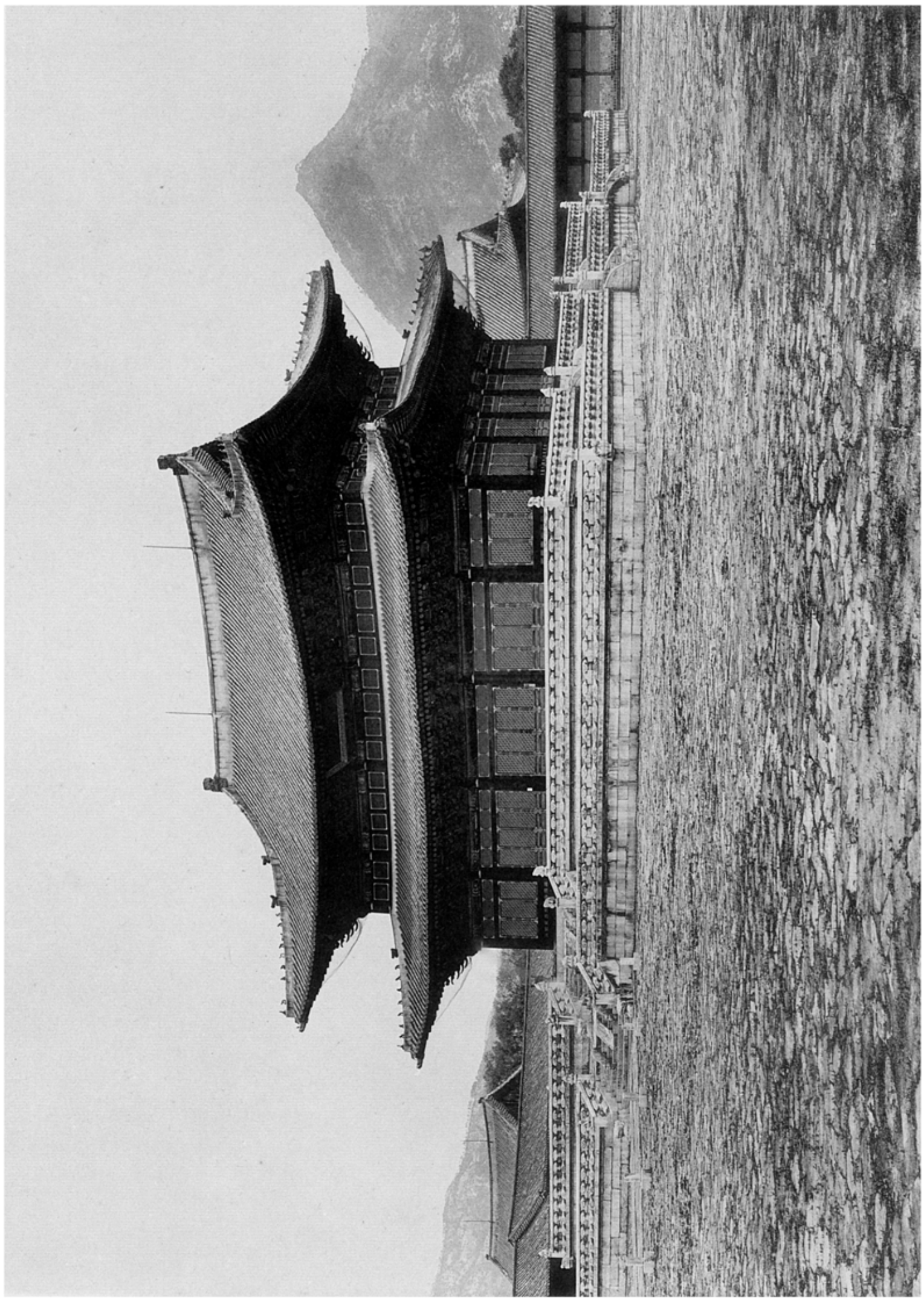

圖表三　　東福寺勅使門正面　其二

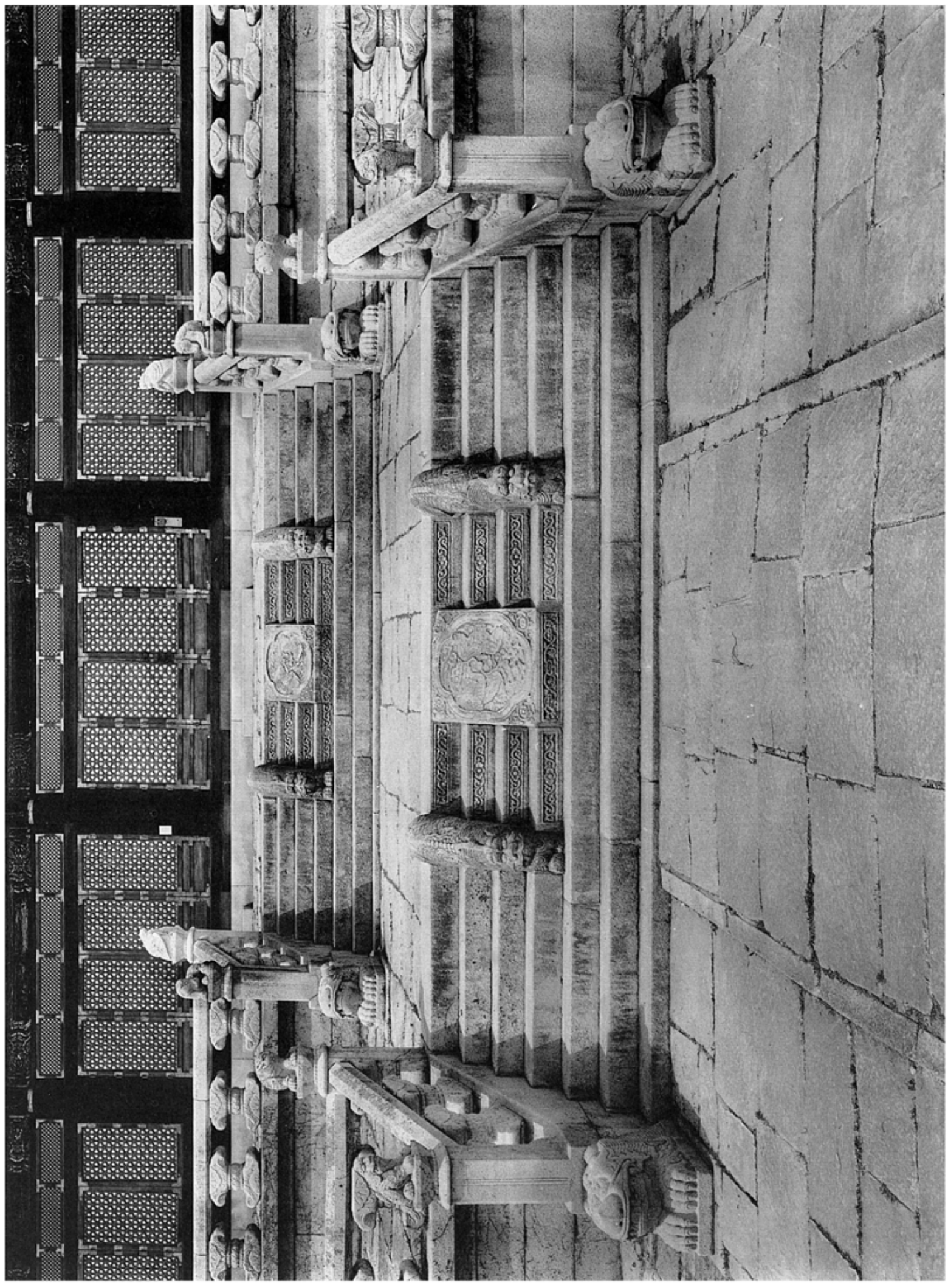

圖六四

長陵祾恩殿正面石陛

圖六五

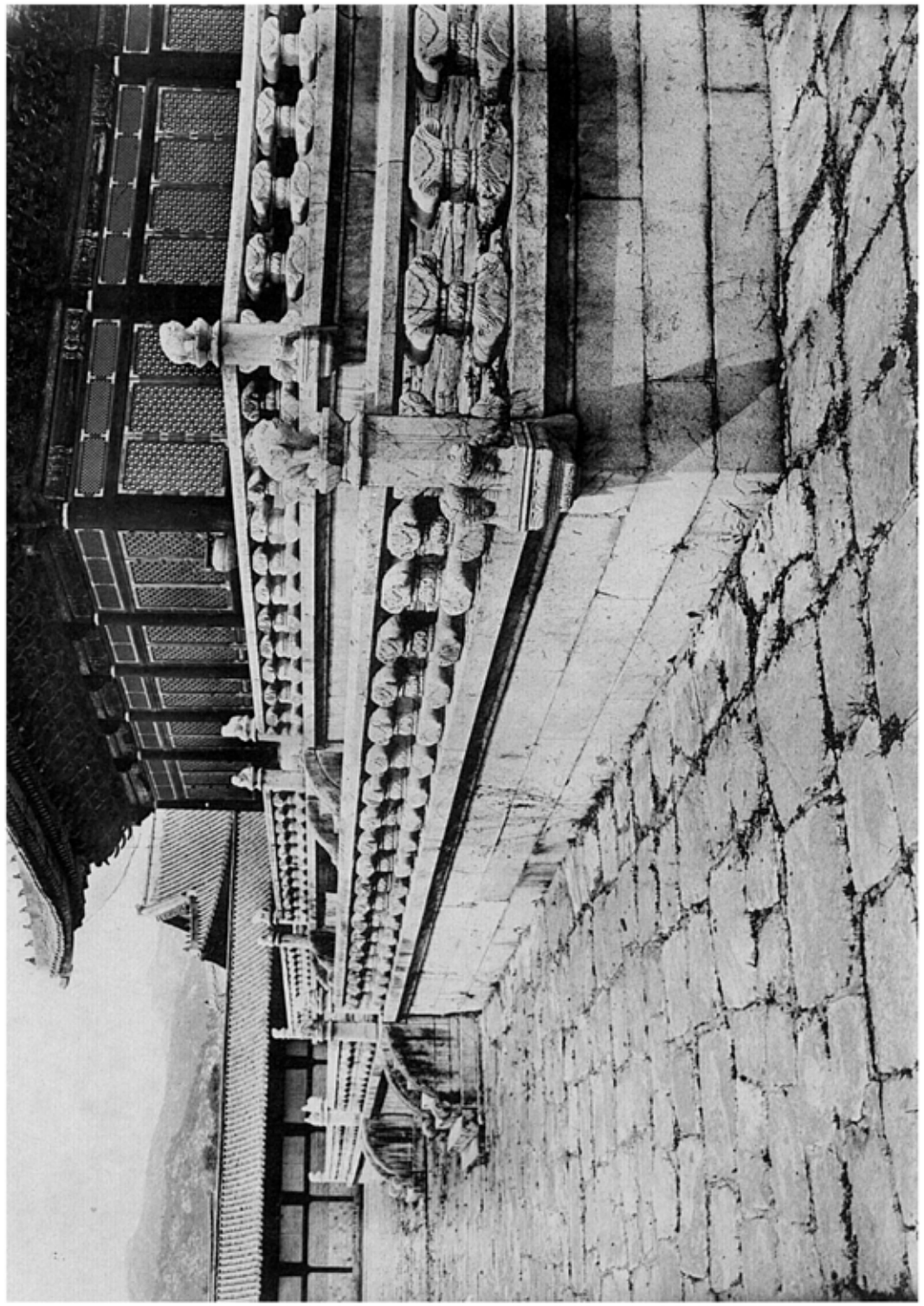

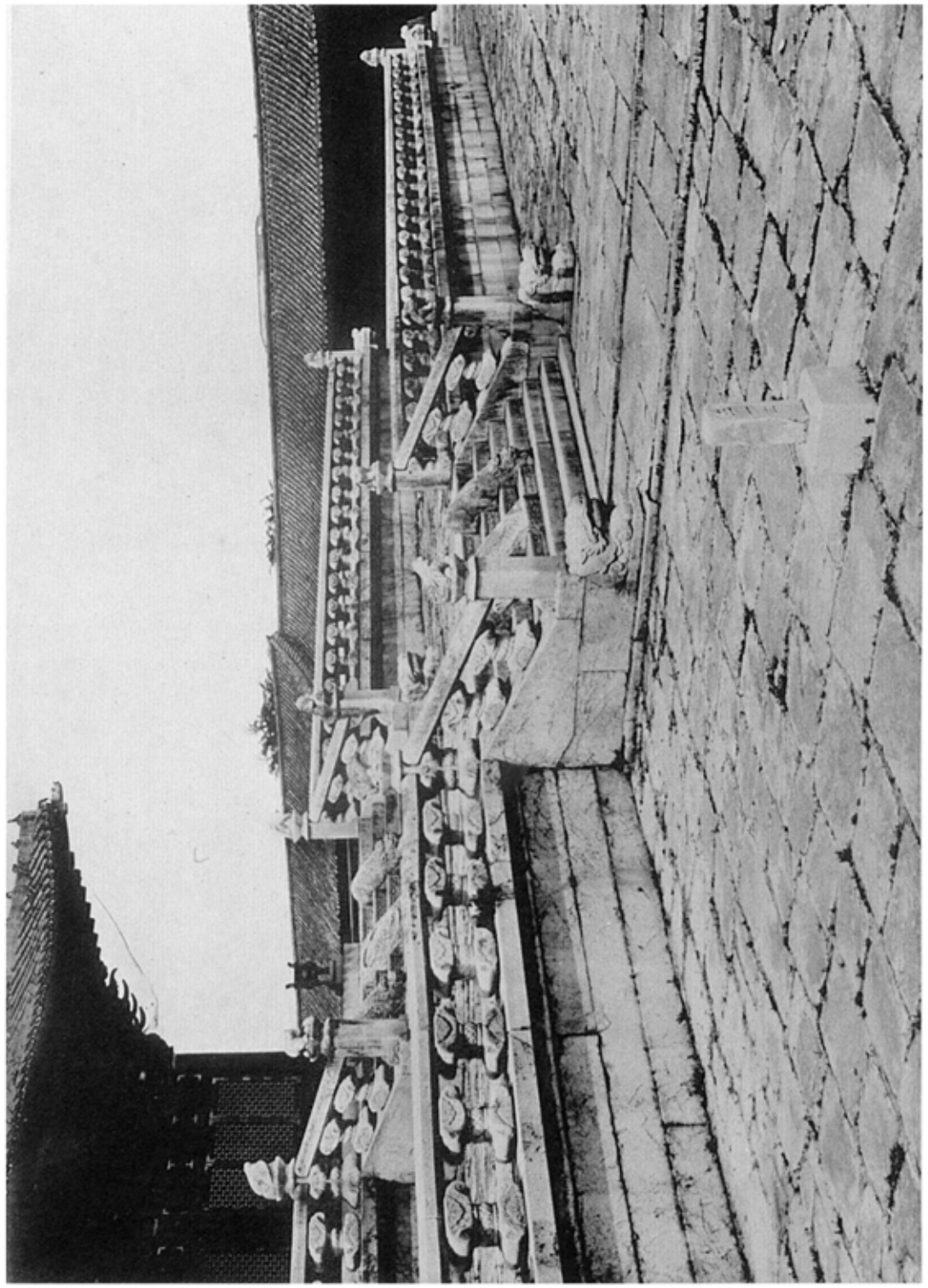

四五八五　景福宮勤政殿正面基壇及石陛
四五八六　同　勤政殿側面基壇及石陛

図版六九

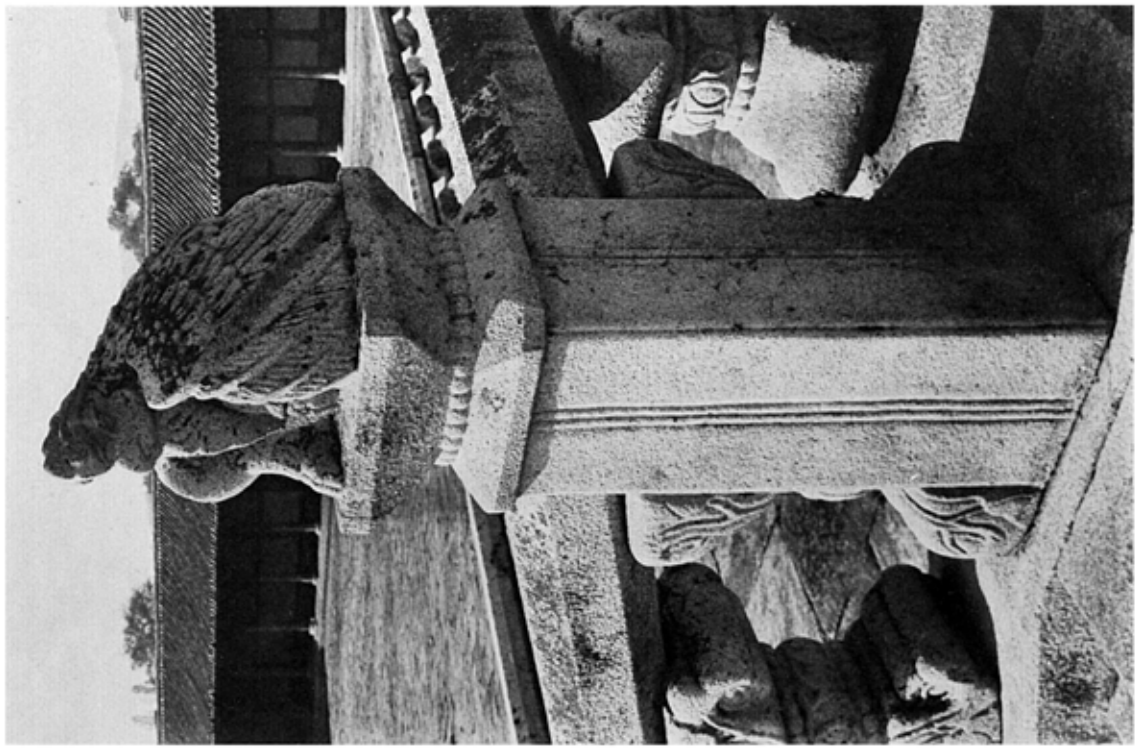

図版七〇

図版七一

図版七二

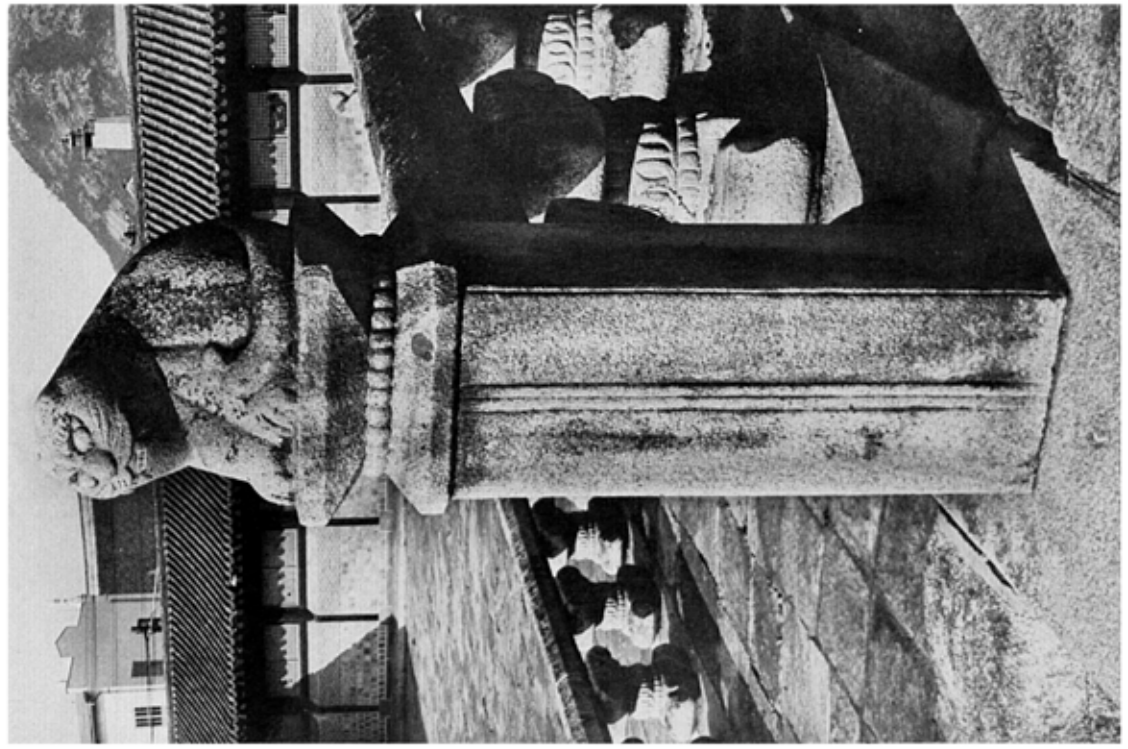

景福宮勤政殿基壇石欄柱頭四隅龍刻　　図版七一・七二

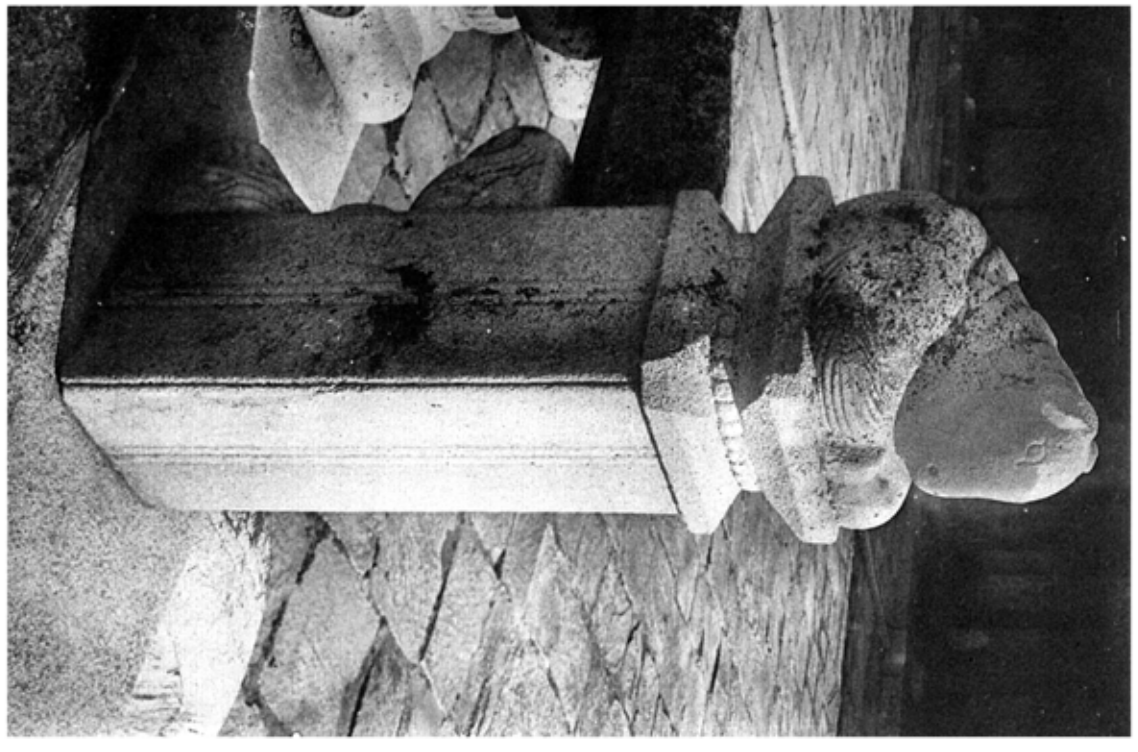

圖版一　東御廊階段右側柱下部之獸形

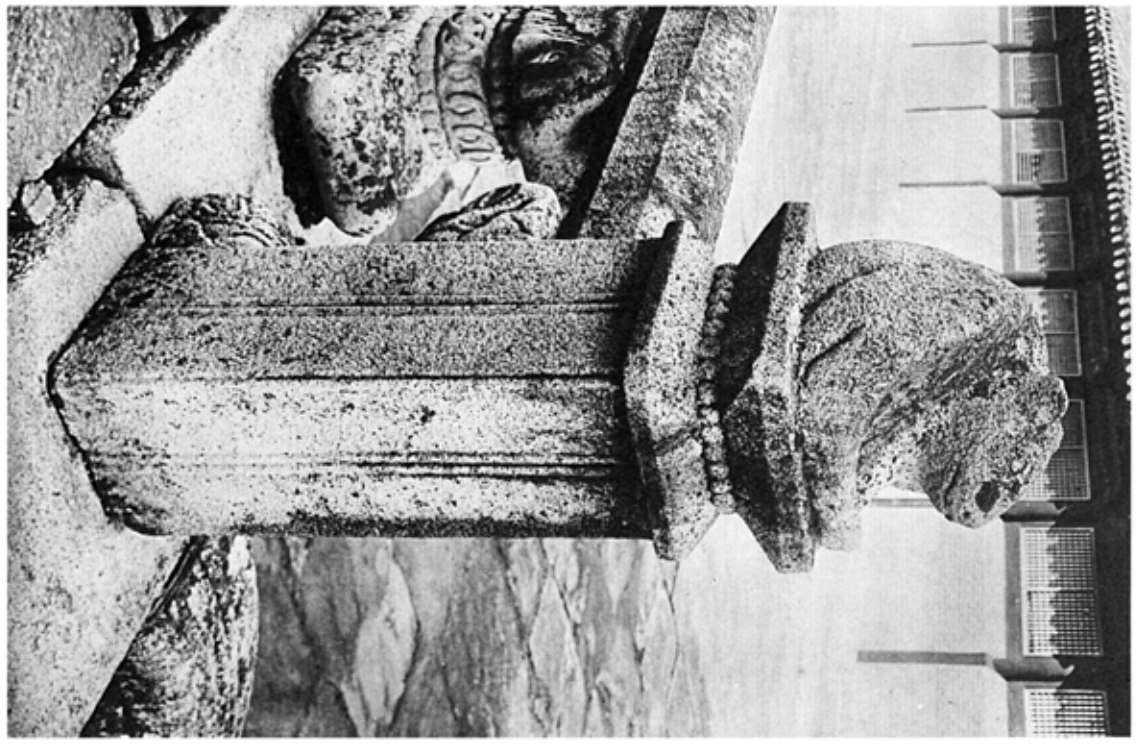

圖版二

圖版三

圖版四

圖版五五

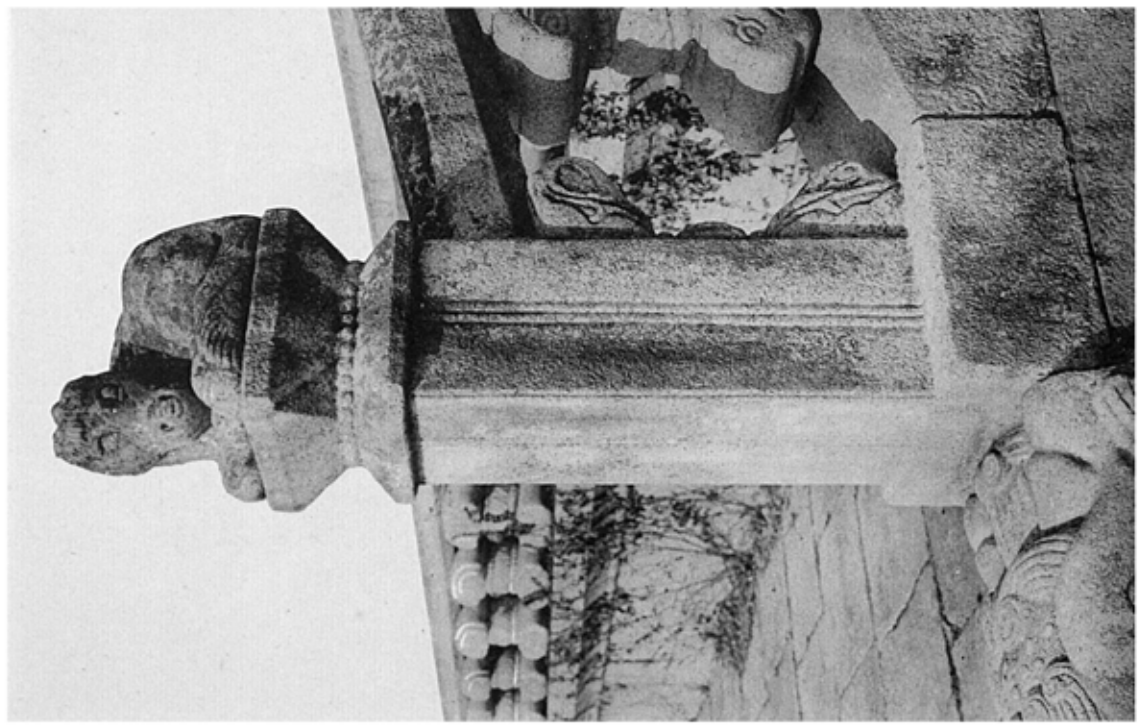

圖版五六

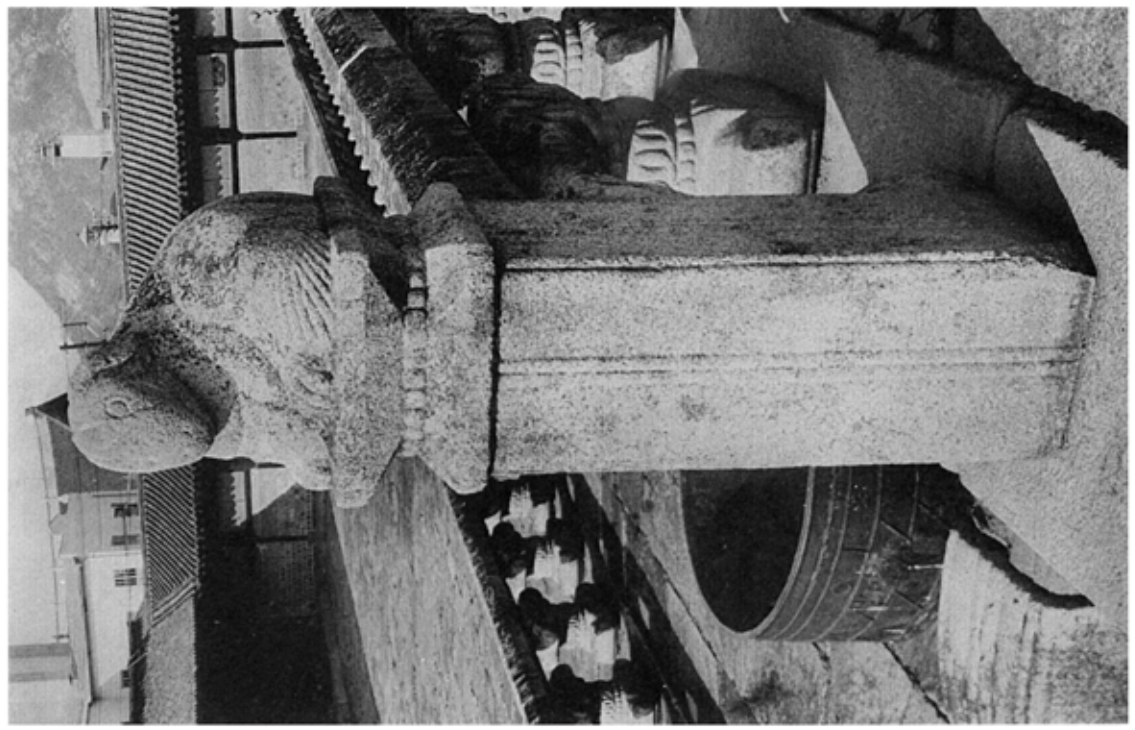

圖版五五—圖版五八　景福宮勤政殿基壇石欄柱頭十二支彫刻　其二

圖版五七

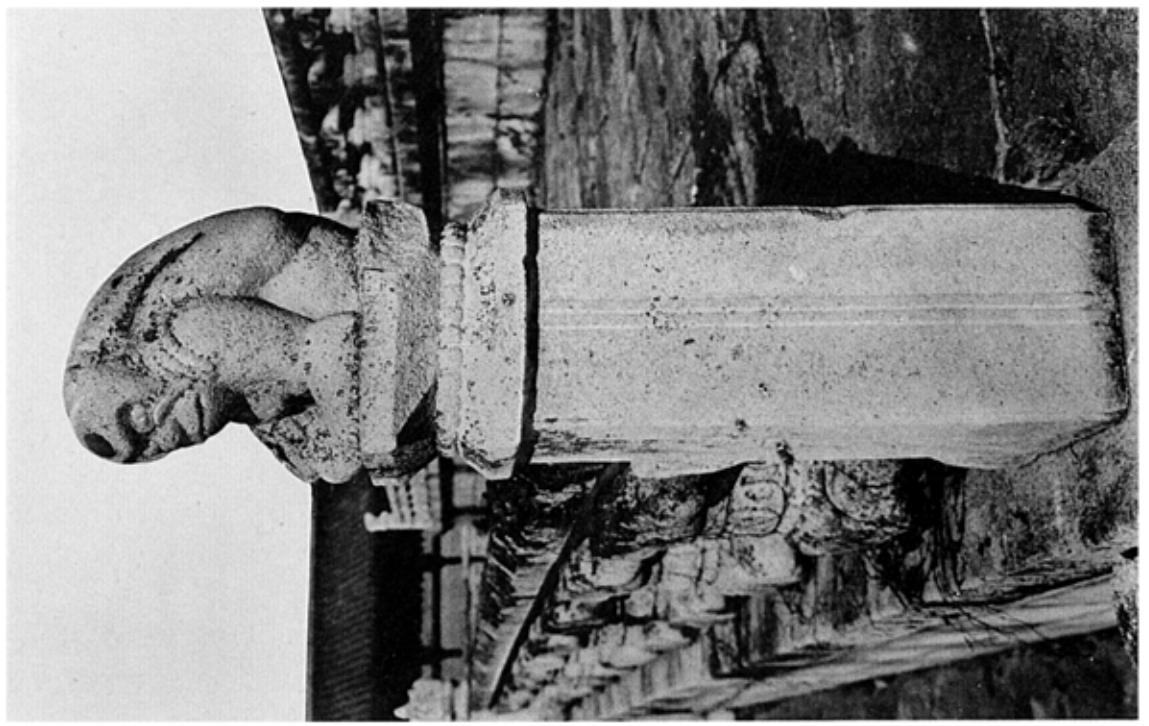

圖版五八

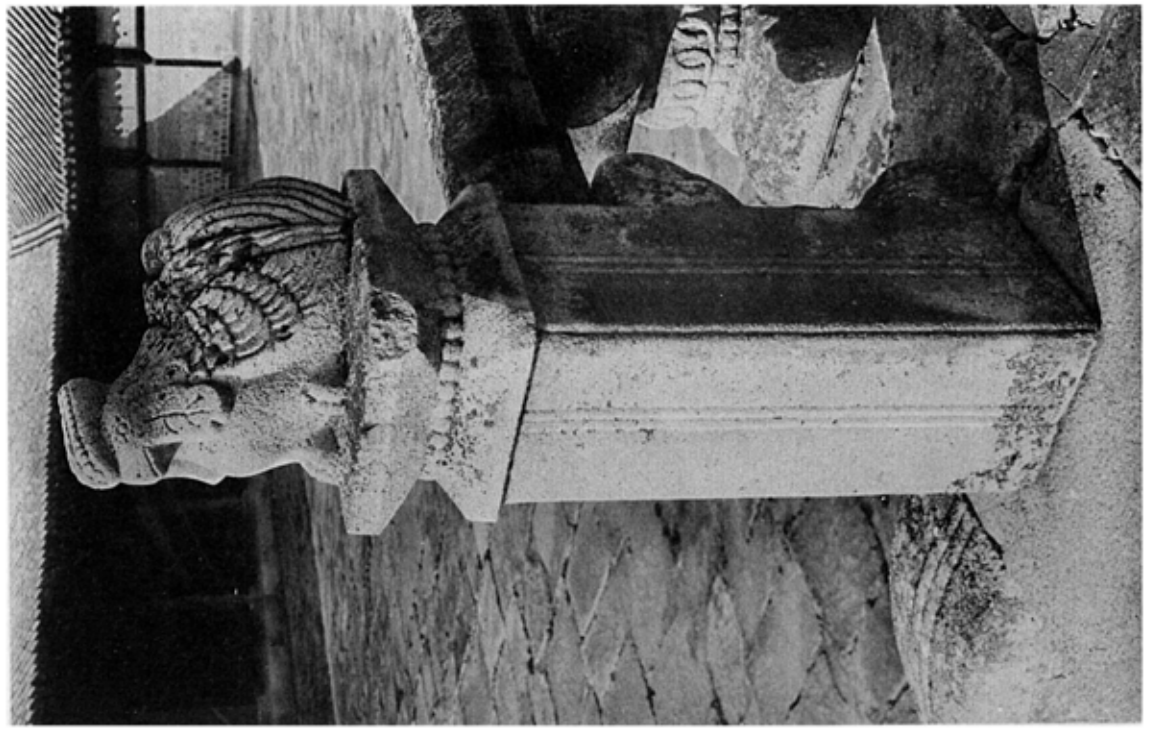

図K00

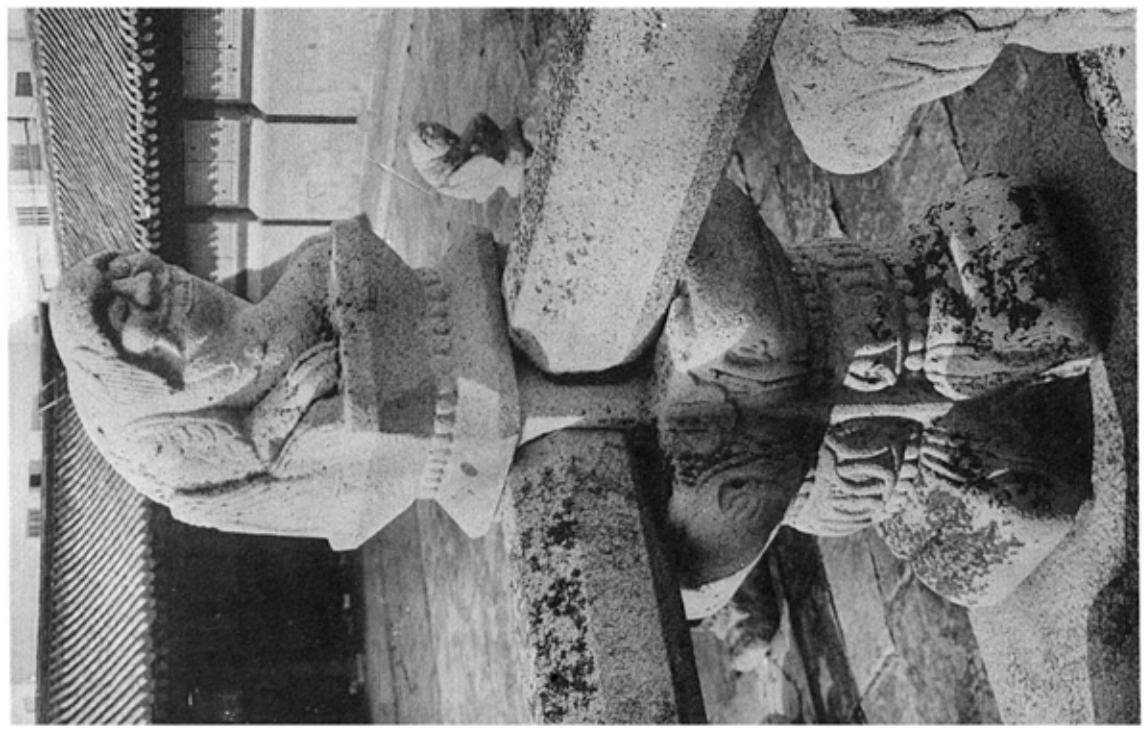

図K01

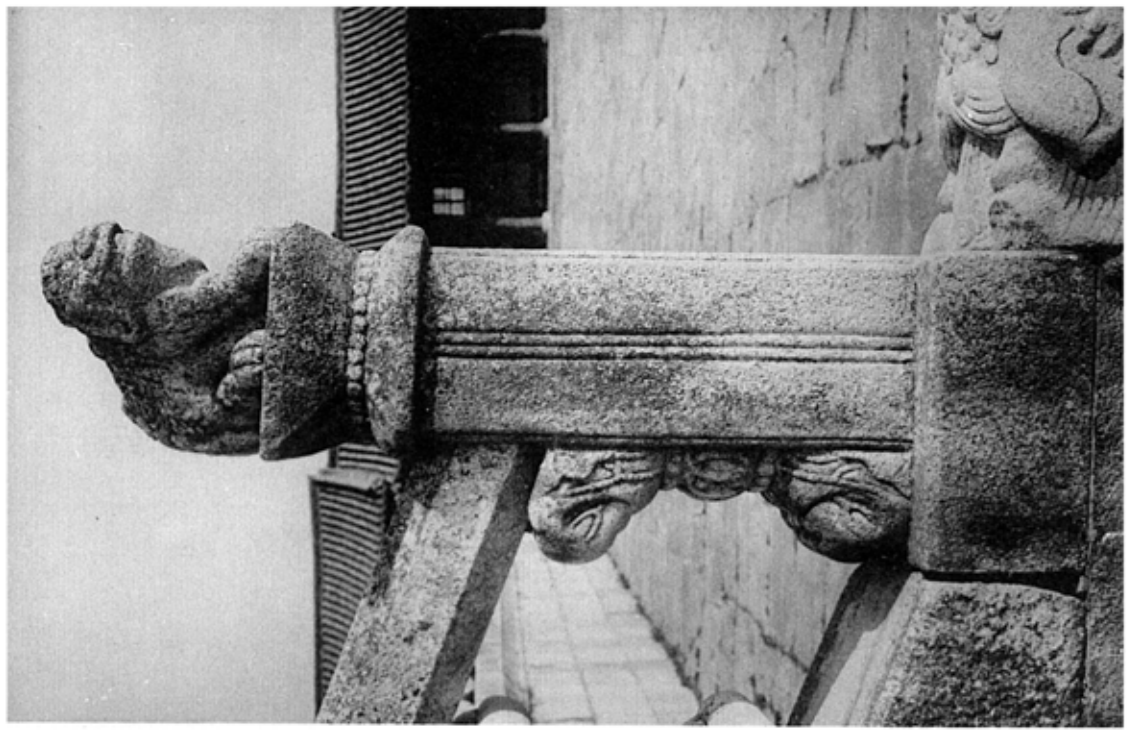

図K011

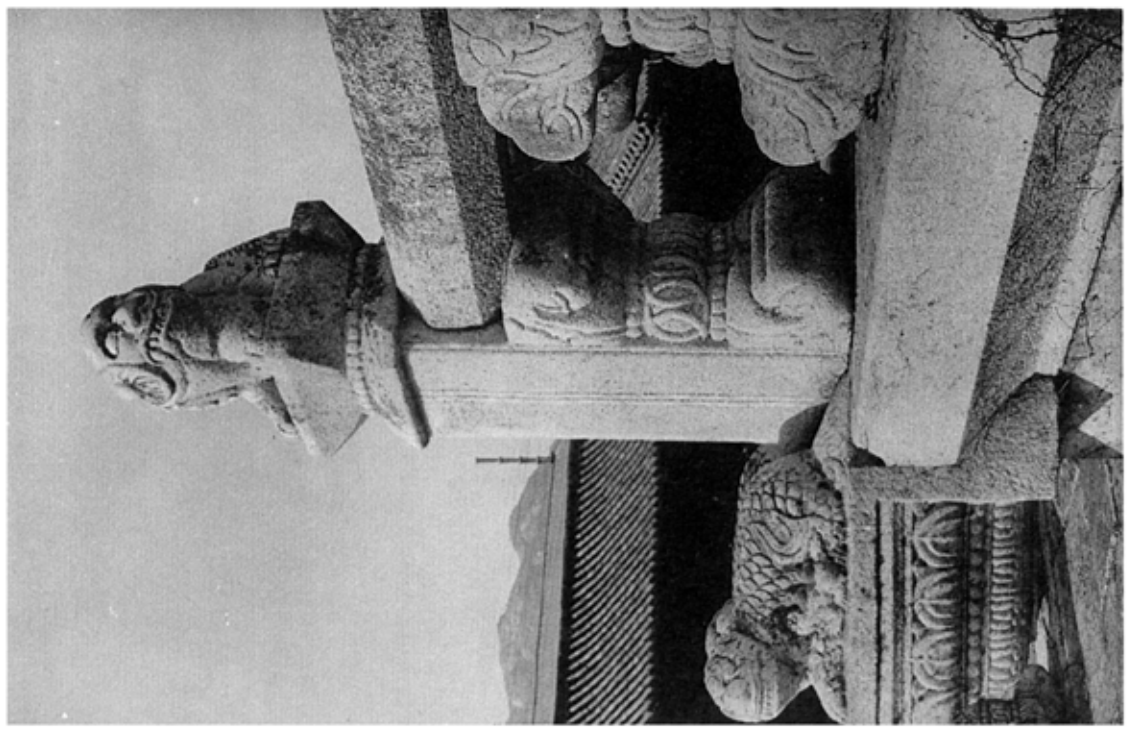

図K02

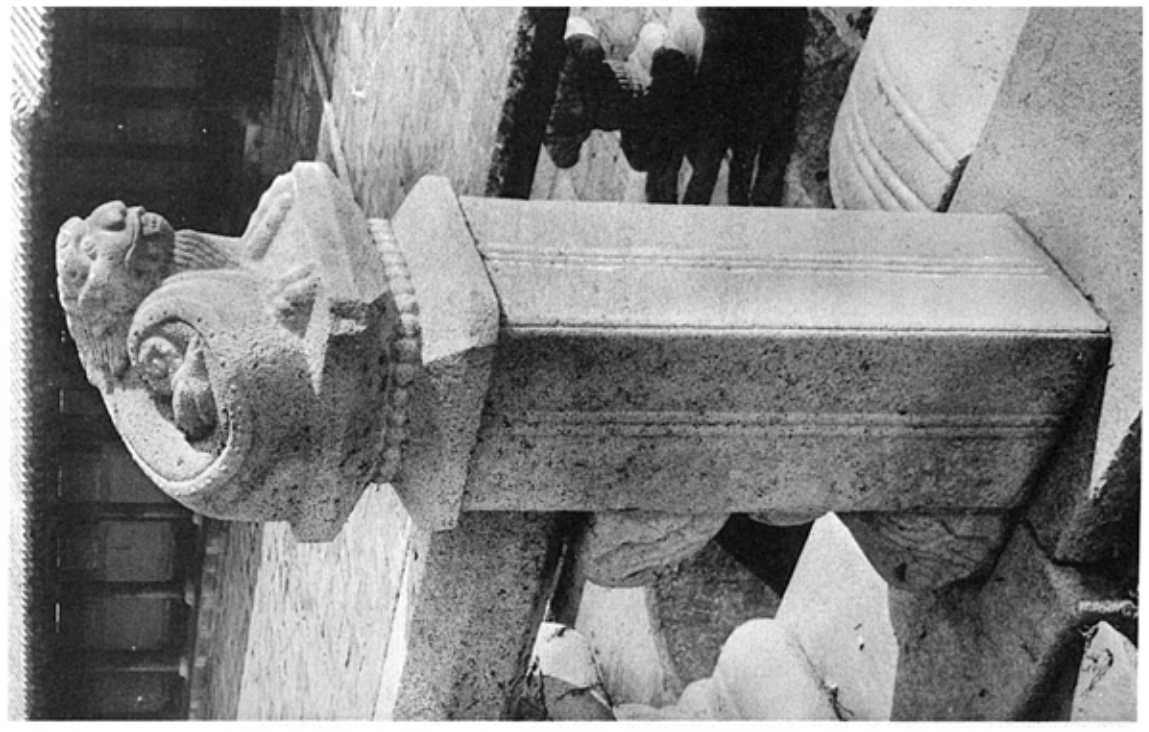

図K00—図K011　景福宮勤政殿基壇石欄柱頭石獣

図KOM

図KOM　景福宮勤政殿基壇階段台上石獣

図KOM　同　宮勤政殿銅製

図KOM

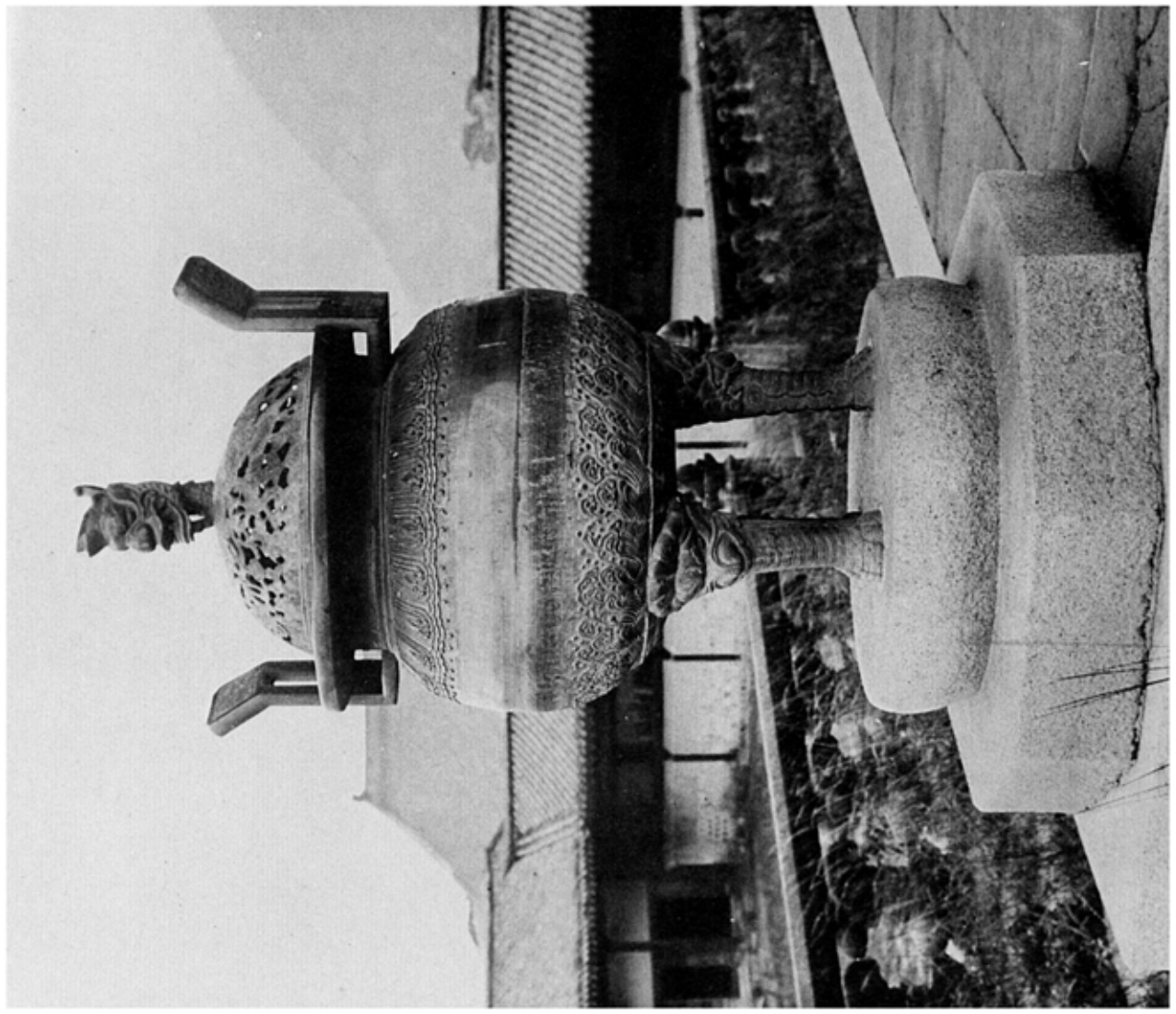

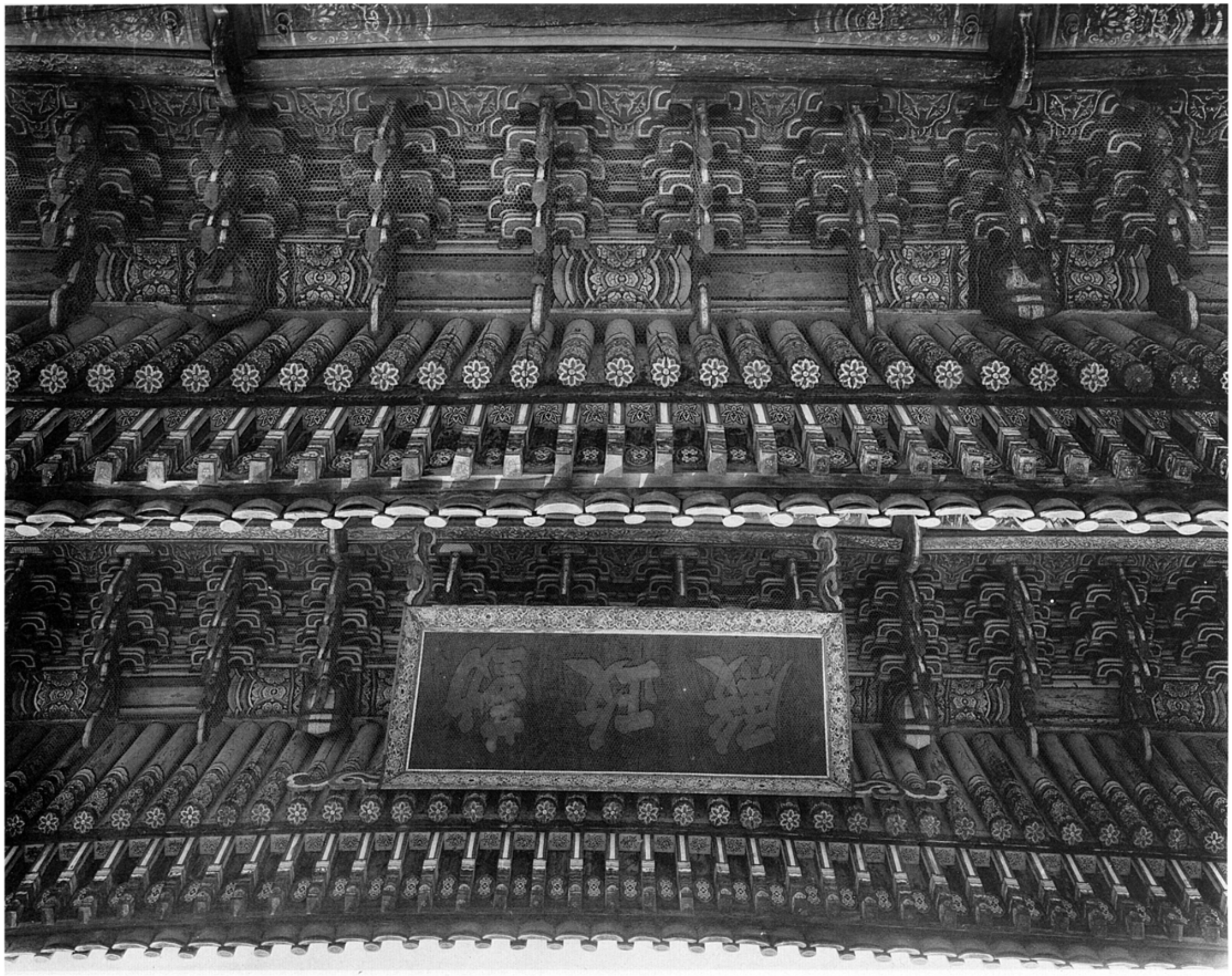

圖020　景福宮勤政殿上下簷斡及斗栱　其一

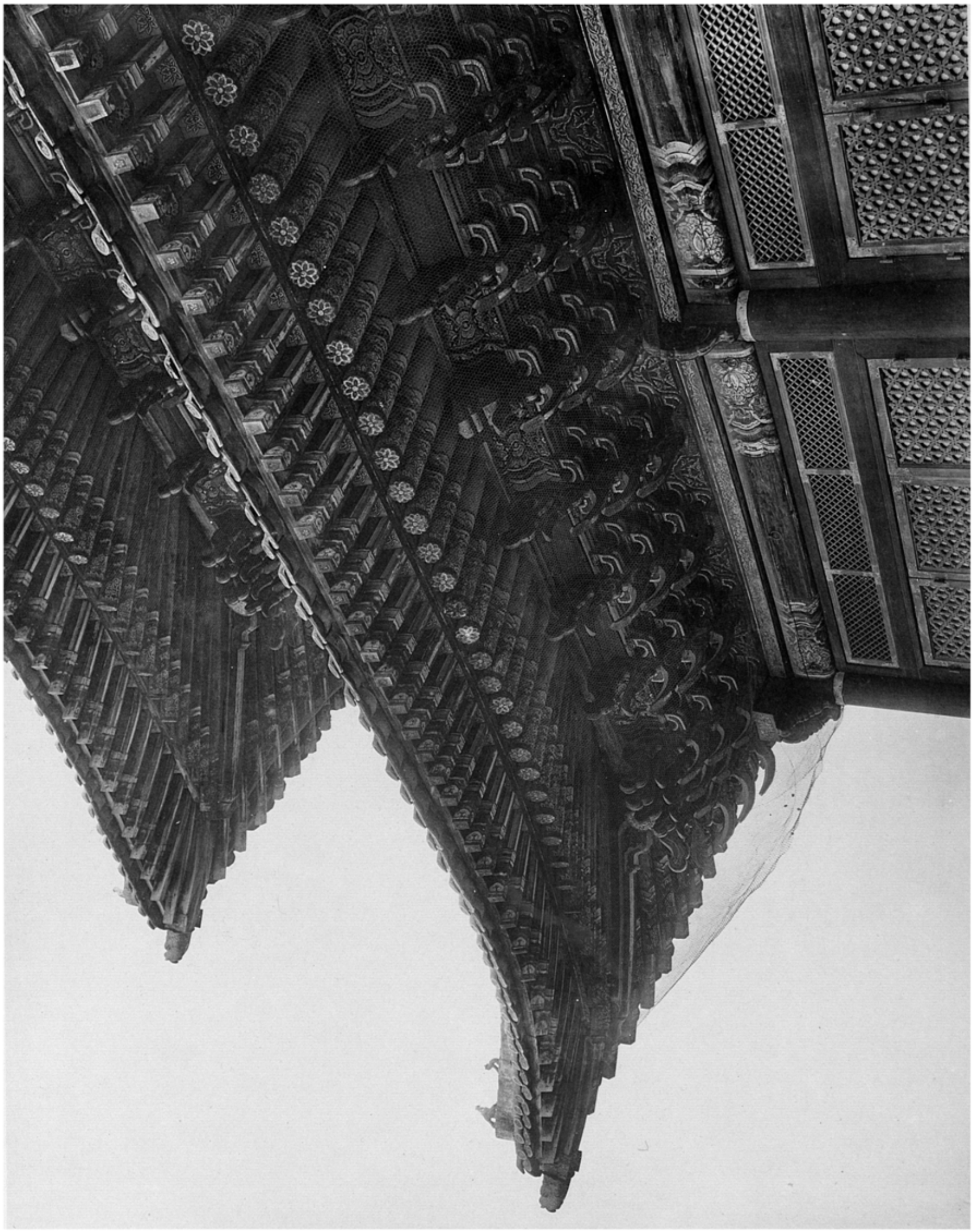

圖KOK　景福宮勤政殿上下層軒及斗栱　其二

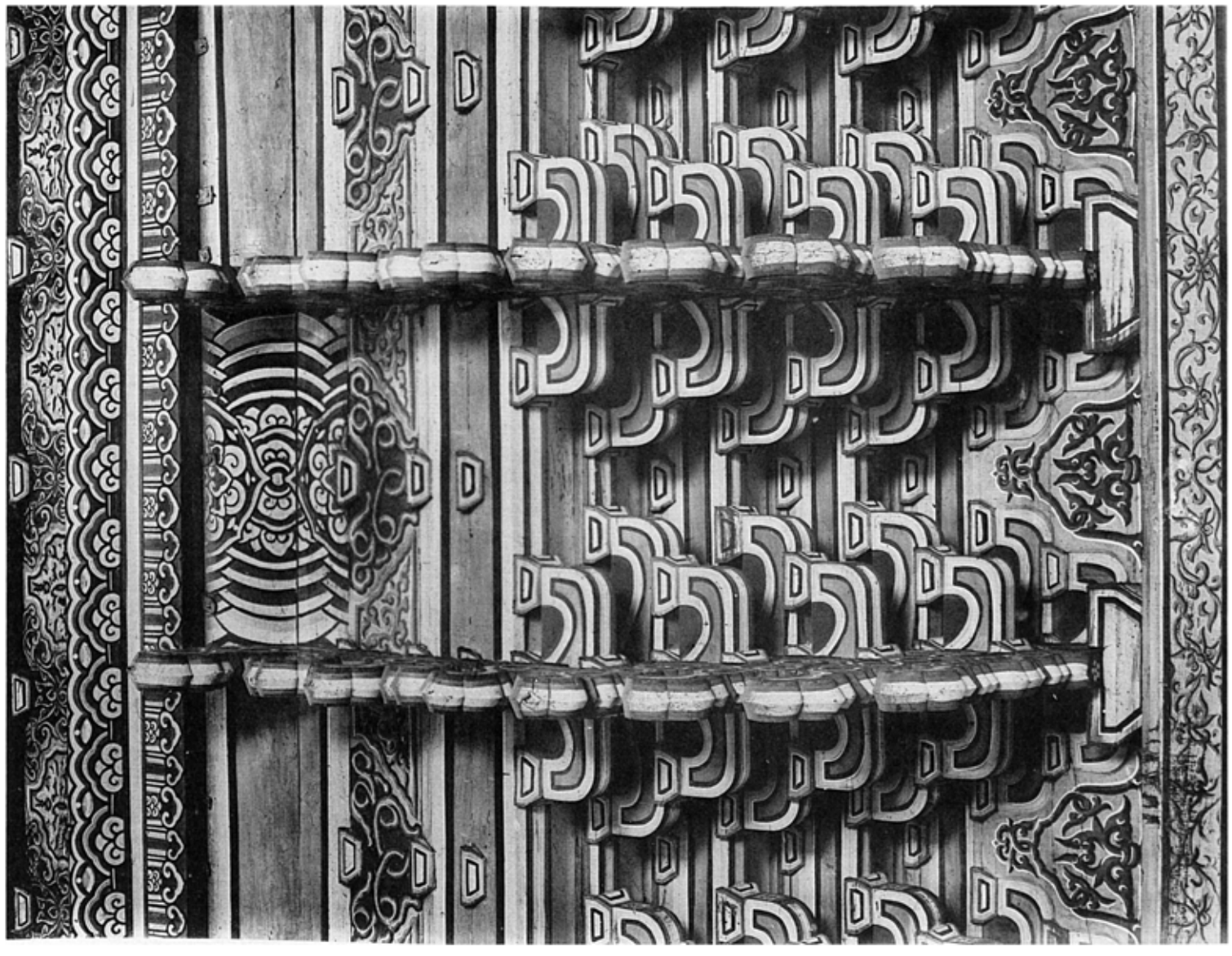

圖版一〇五　景福宮勤政殿內部斗栱　其一

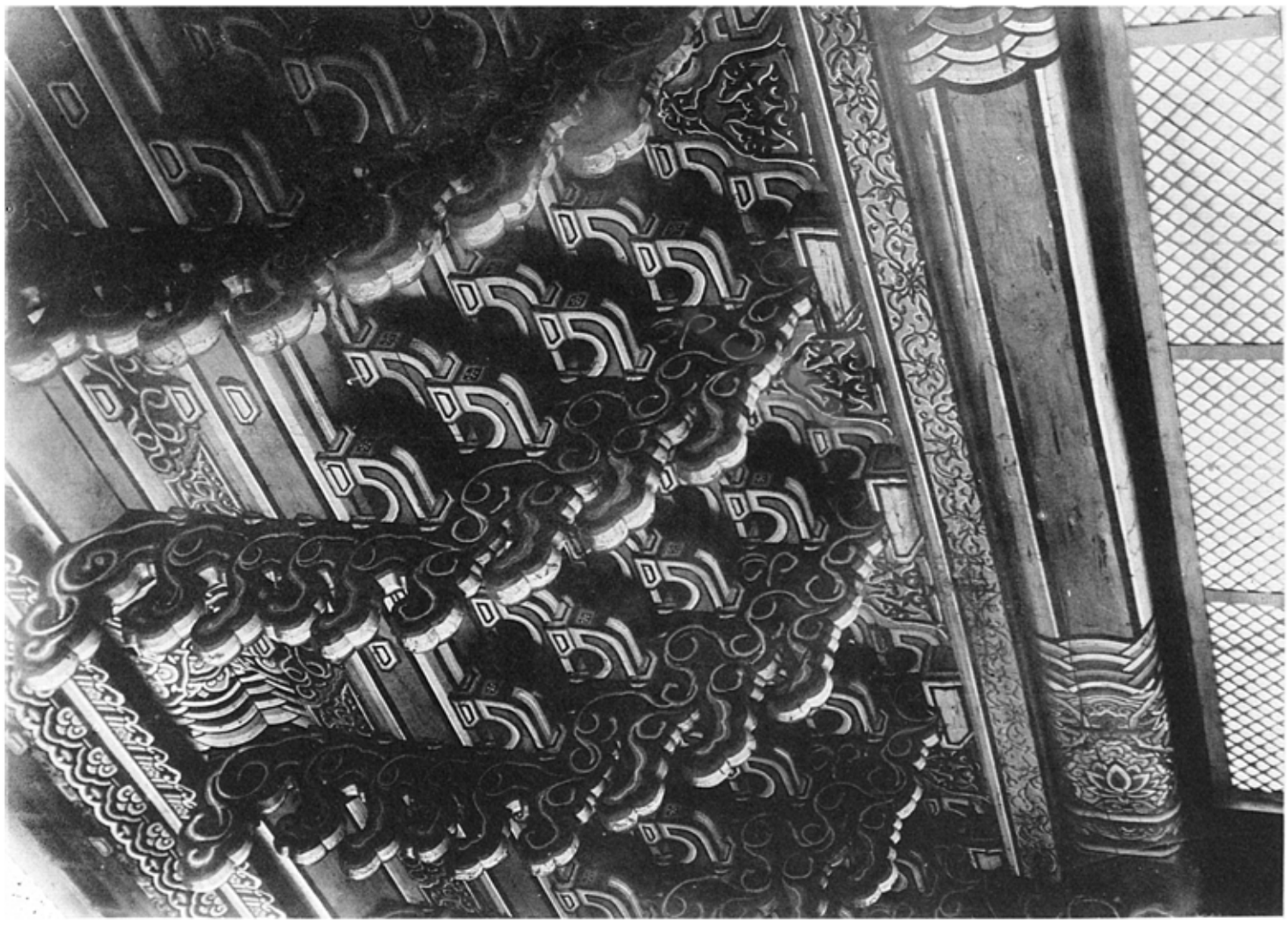

圖版一〇六　景福宮勤政殿內部斗栱　其二

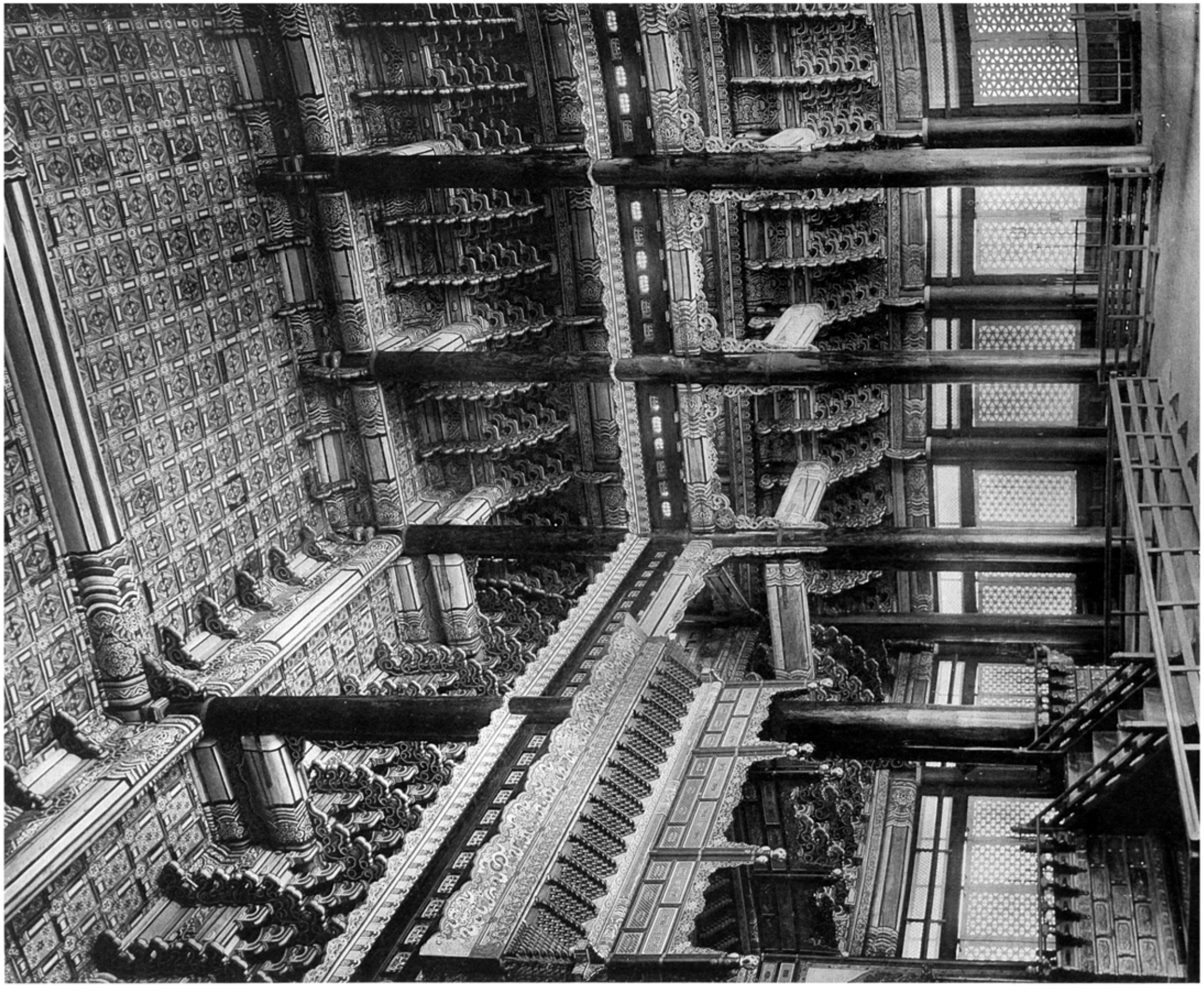

圖六〇　景福宮勤政殿內部

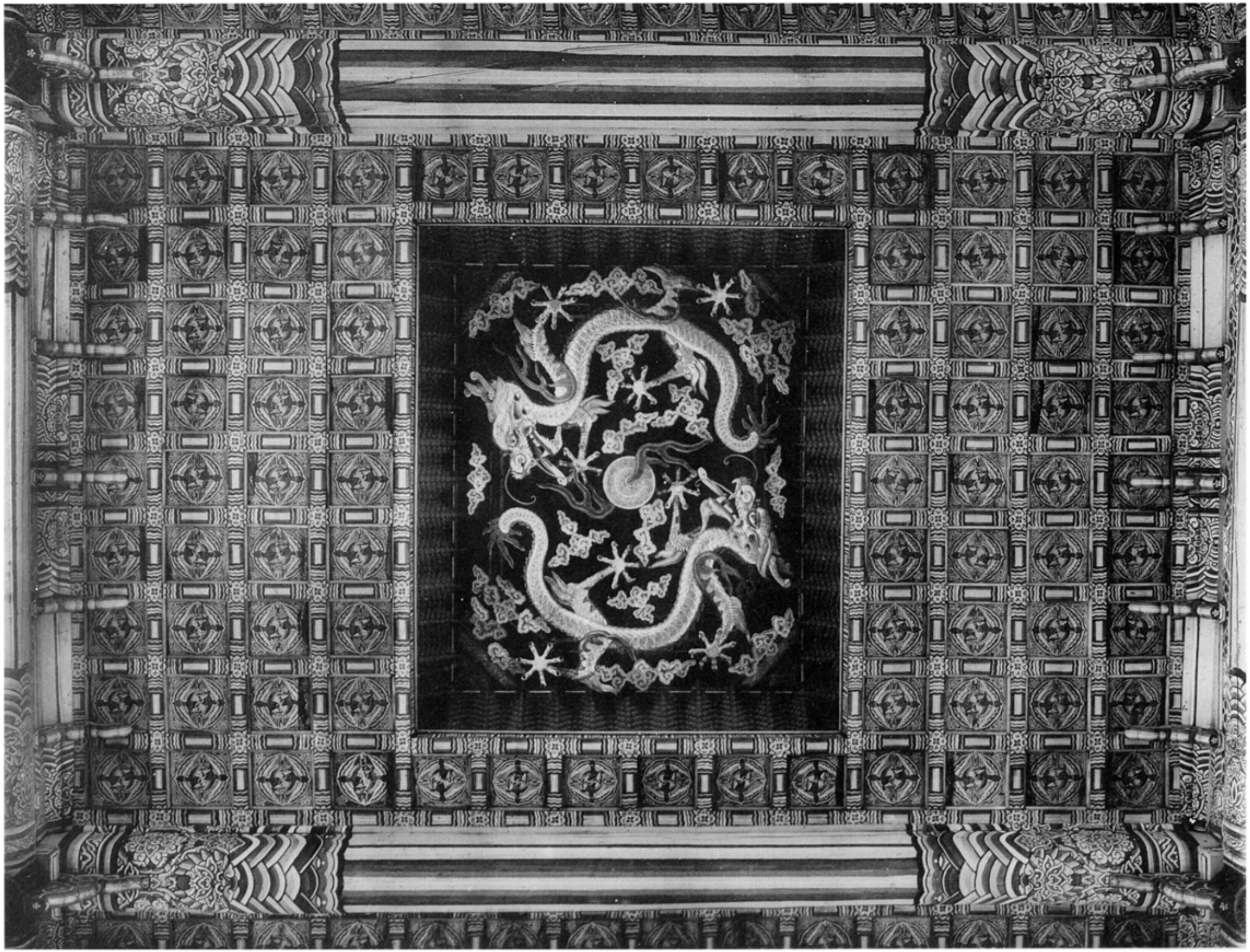

図K10　京都宮動殿殿天井

図K11

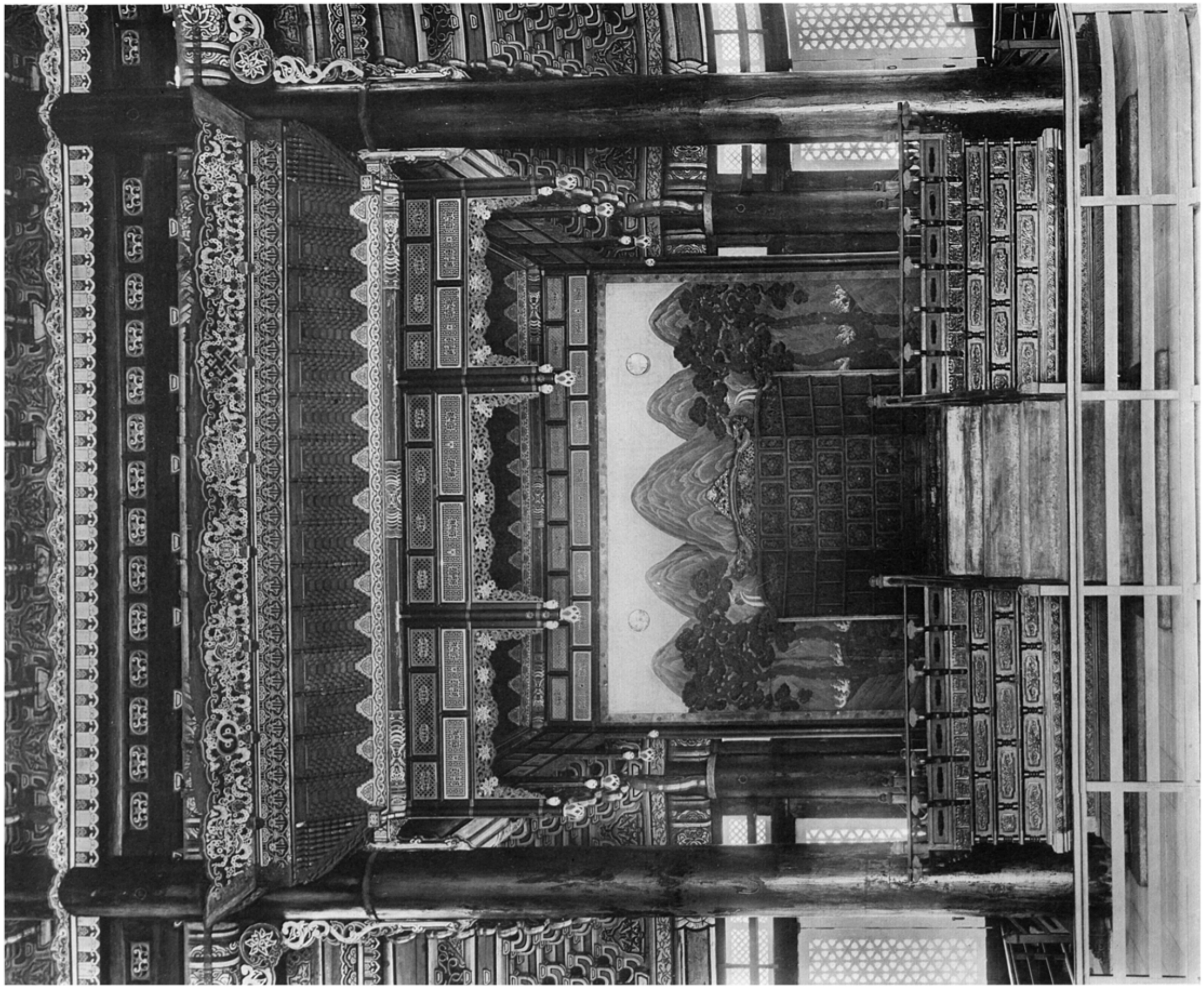

図K11　景福宮勤政殿寶座　其一

圖三十一　東福寺勅使殿殿内其一

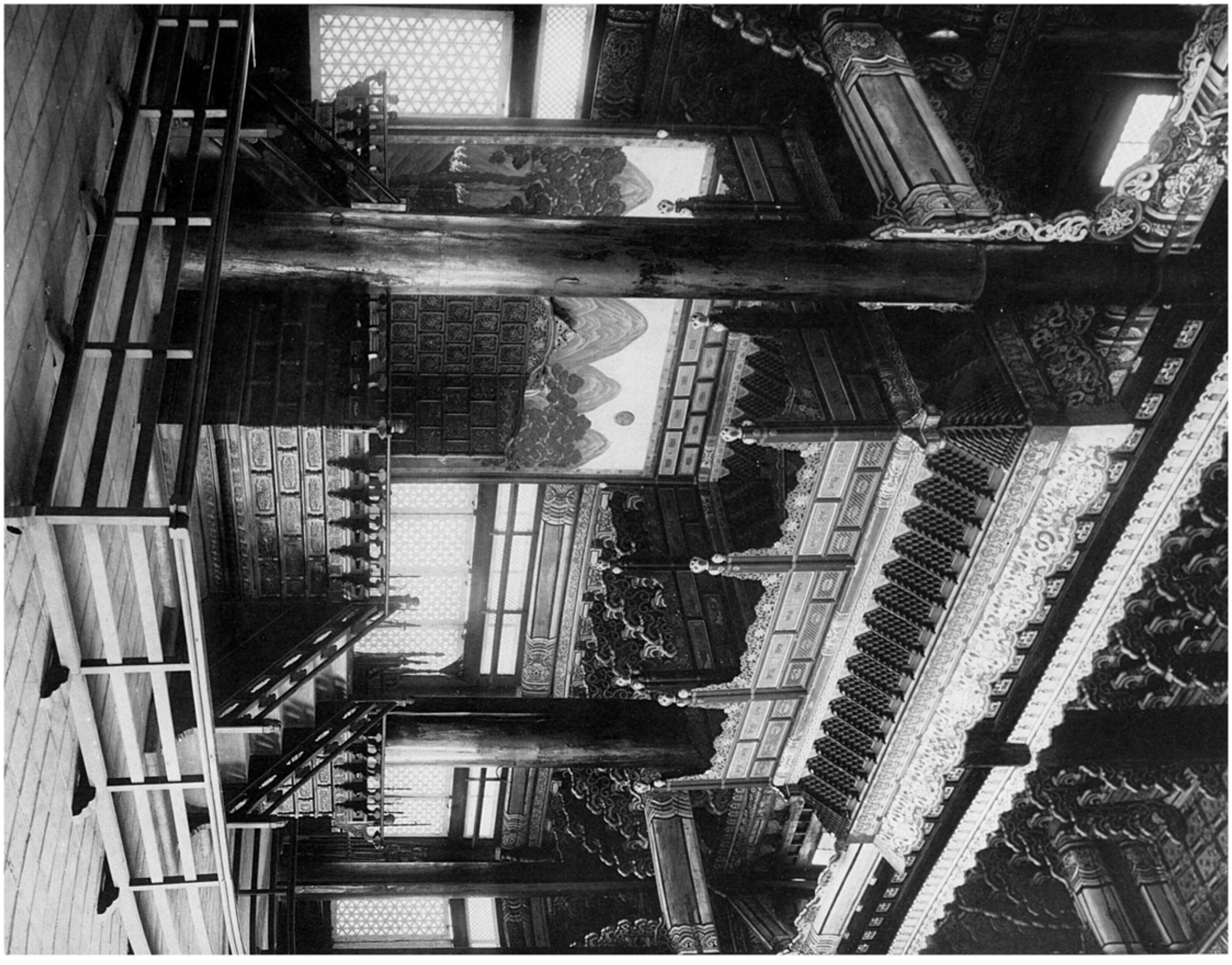

圖三　皇極門前殿寶座天井

圖版一

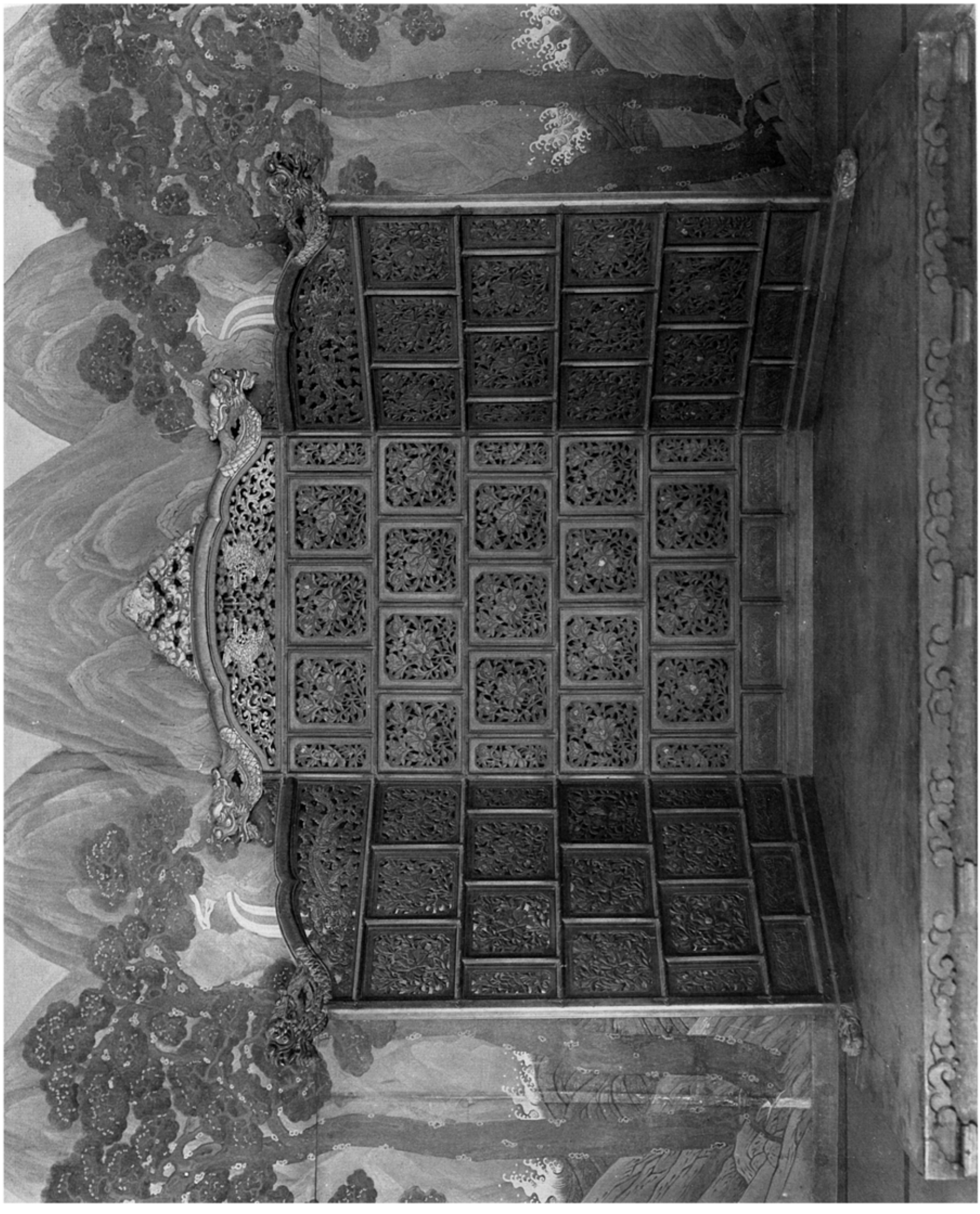

圖一　景福宮勤政殿寶座後屏

圖版一

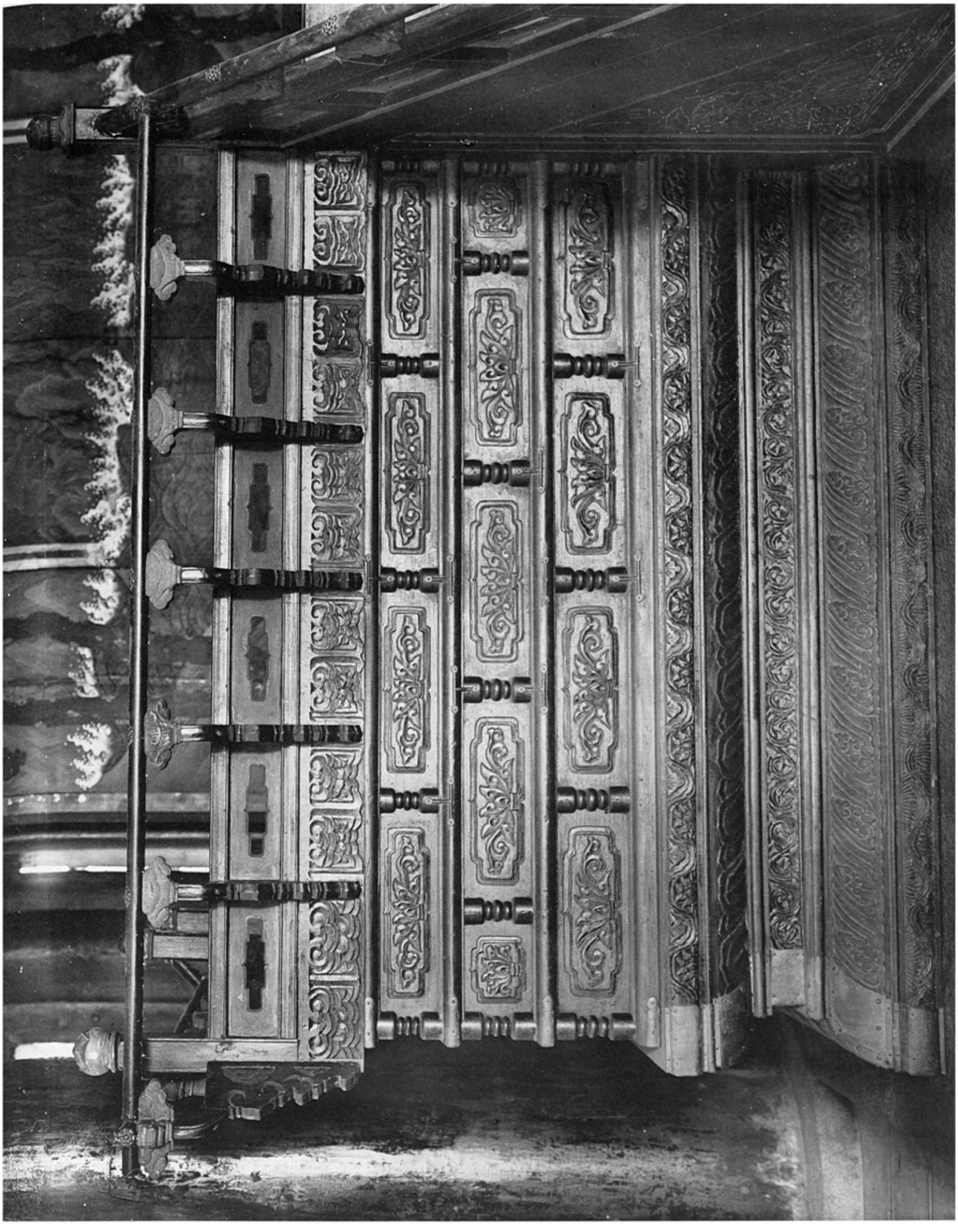

圖版一　　李明仲營造法式殘卷一部

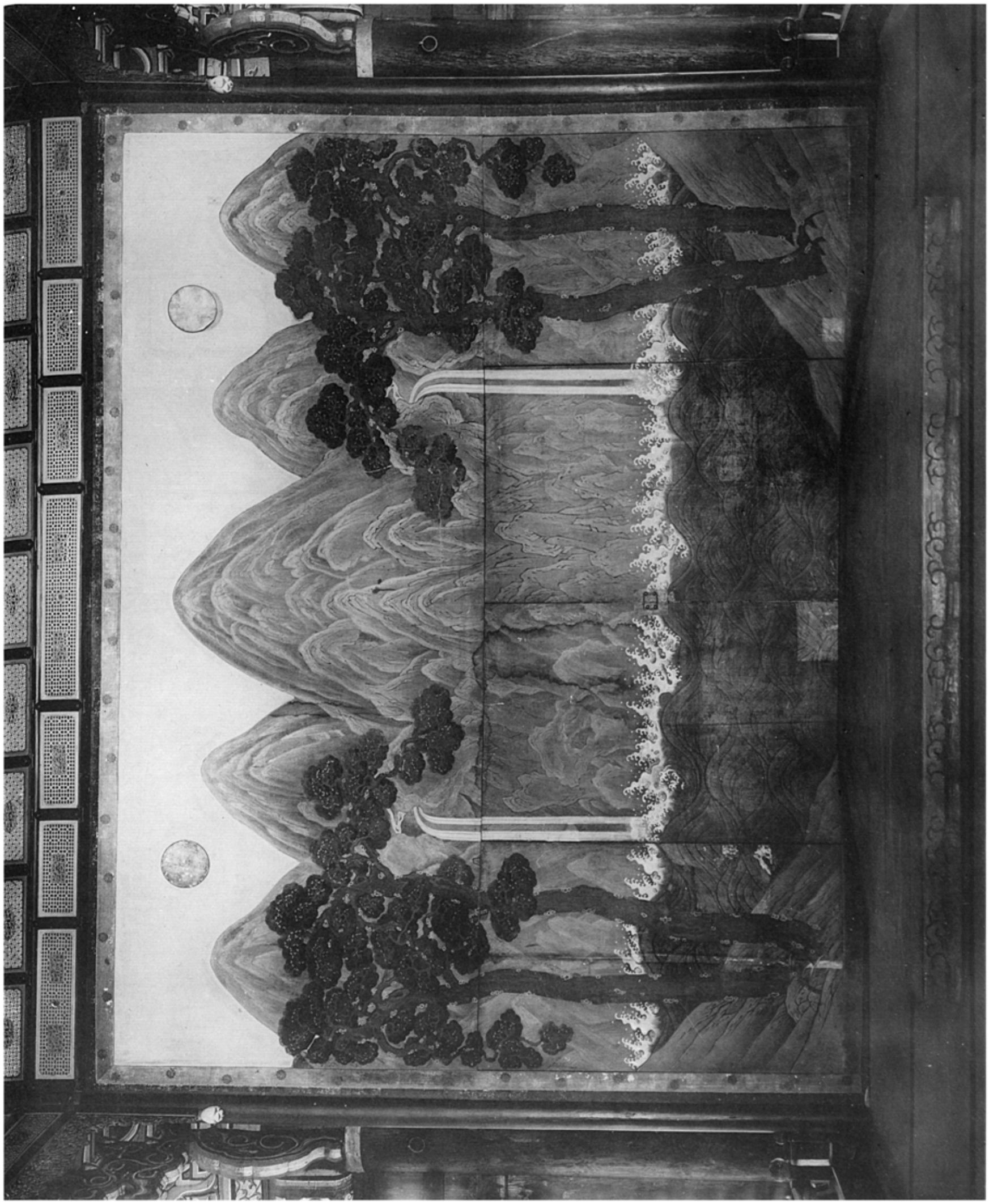

圖版一一　景福宮勤政殿御座五峰屏

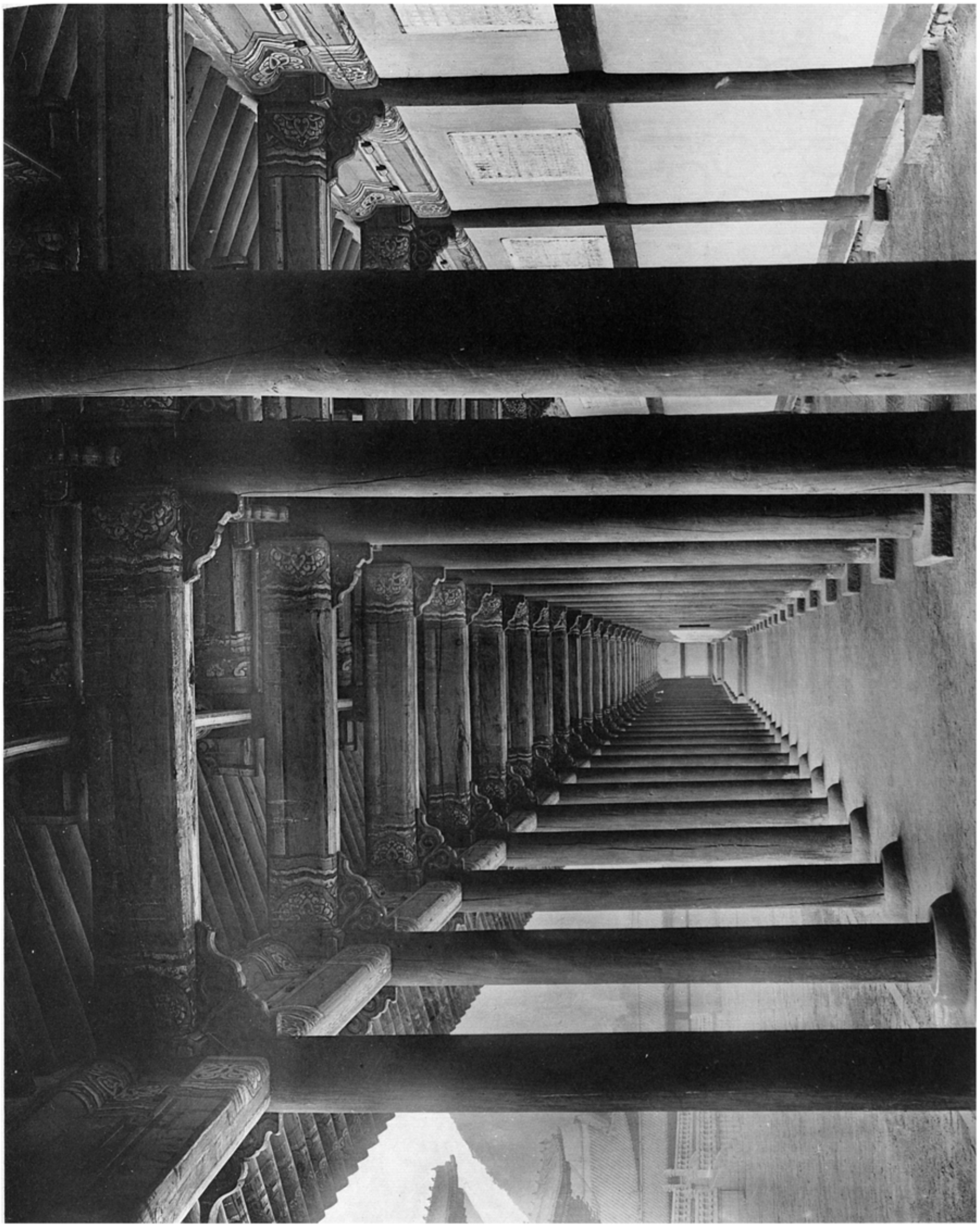

그림 14　景福宮勤政殿殿內部

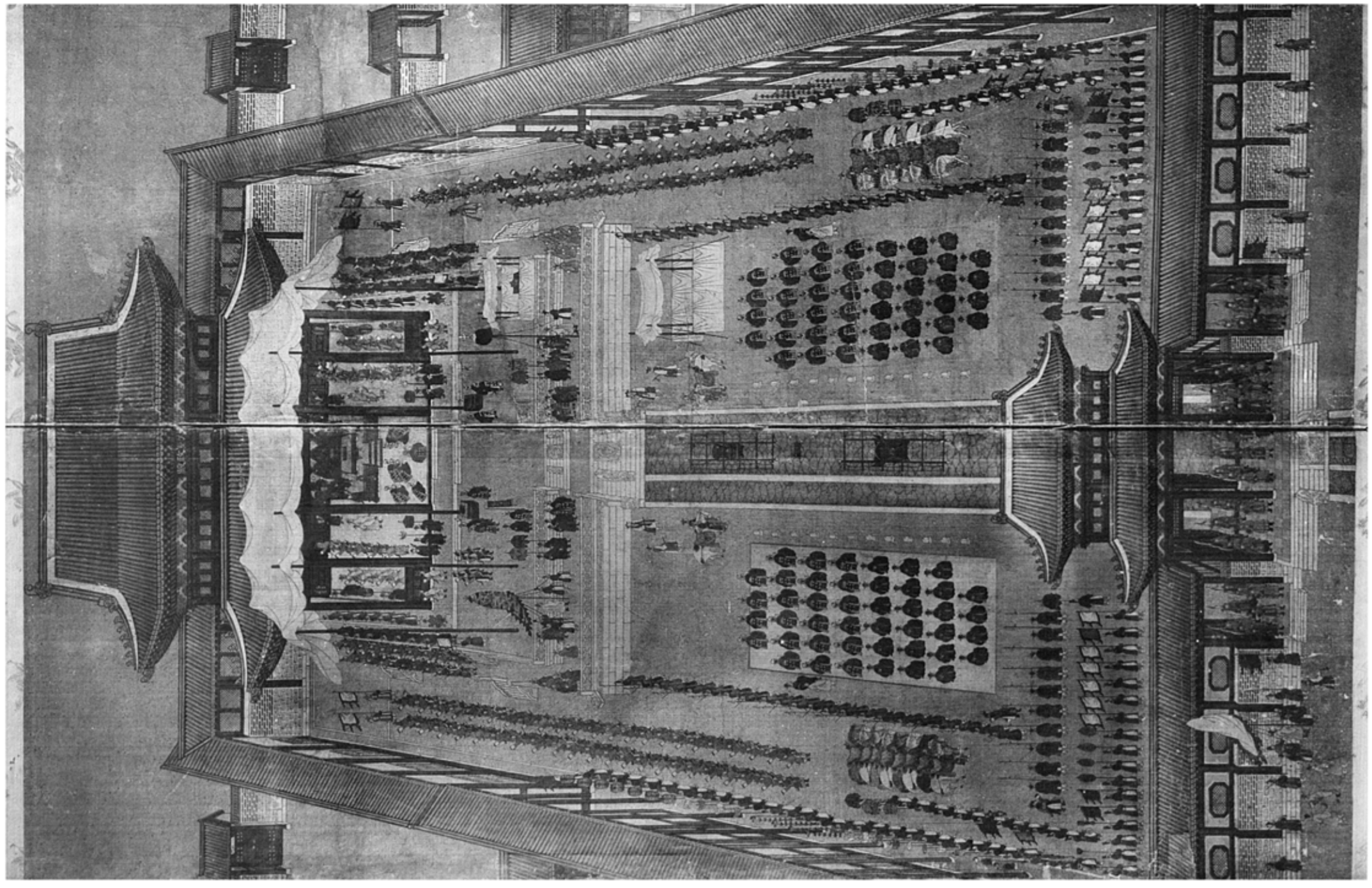

図K1　麻風病院宮前政廠舞踏図

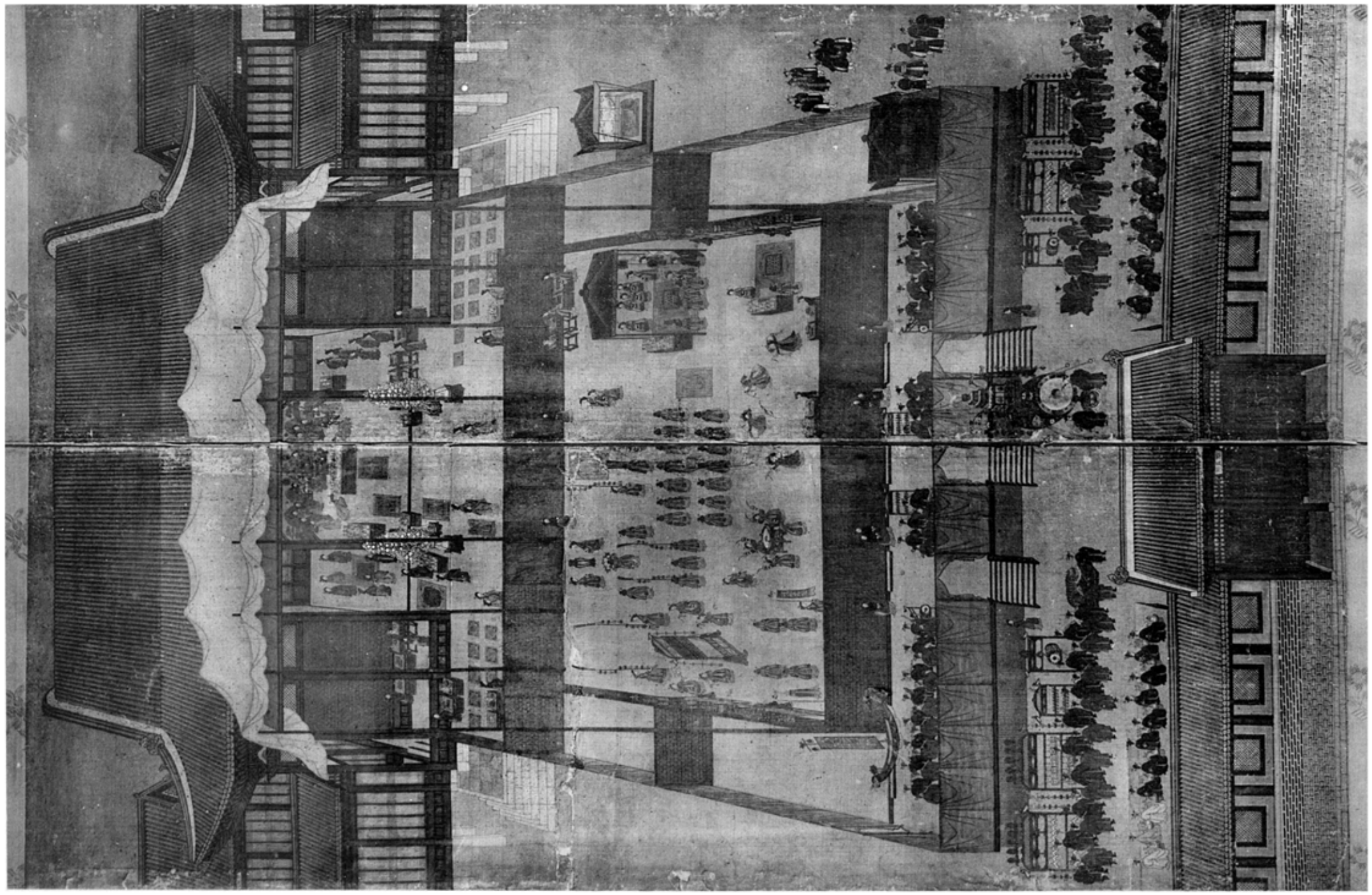

第1表　安藤広重東都名所図

図K110

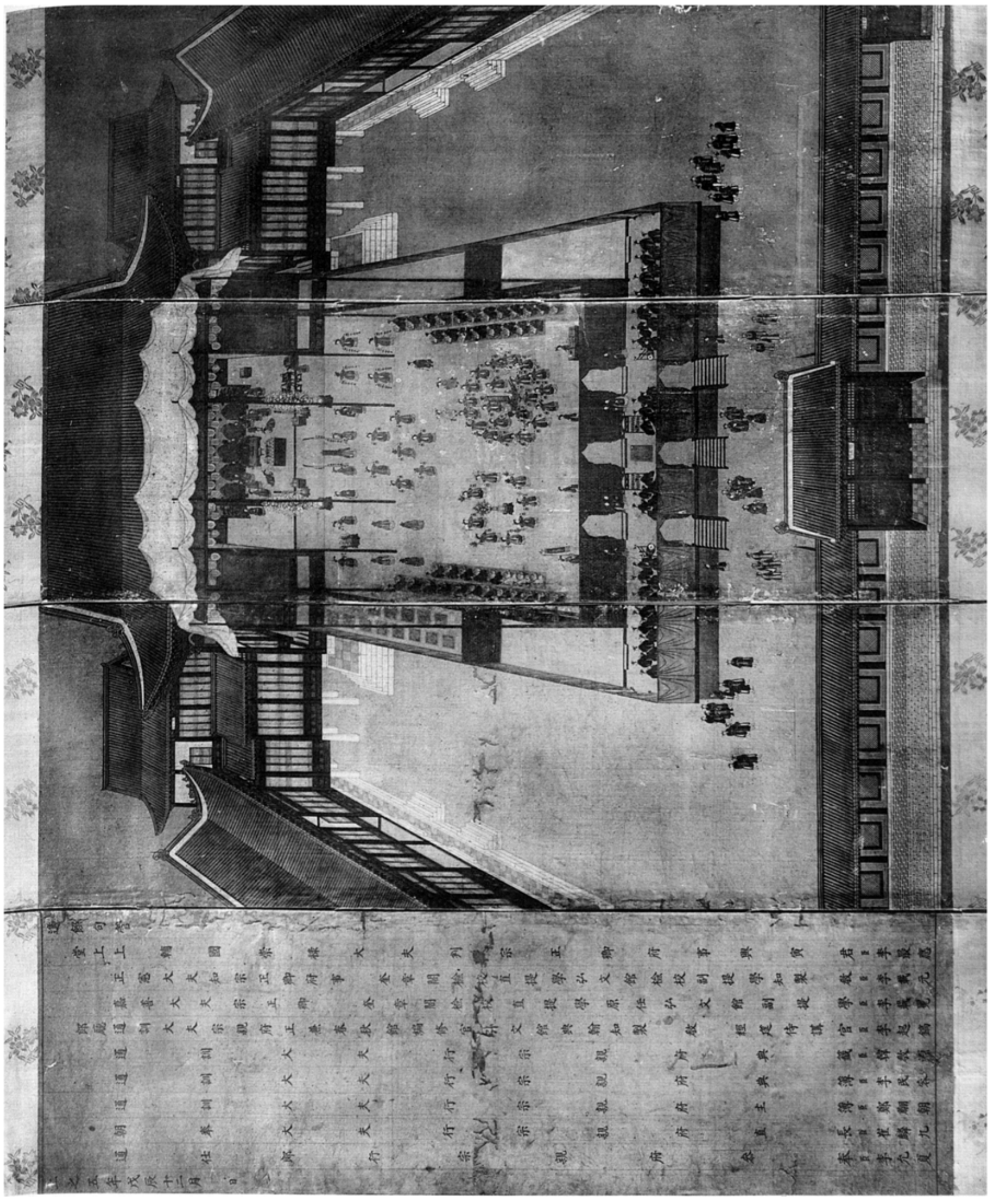
従一位
正一位
従二位
正二位
従三位
正三位
従四位上
正四位上
従四位下
正四位下
従五位上
正五位上
従五位下
正五位下
従六位上
正六位上
従六位下
正六位下
従七位上
正七位上
従七位下
正七位下
従八位上
正八位上
従八位下
正八位下
大初位上
正初位下
大初位下
正初位下
文章生
学生
算生
陰陽生
医生
針生
按摩生
呪禁生
天文生
暦生
漏刻生
雅楽生
長上
長下
番上
番下
諸衛府
左右兵衛府
左右衛門府
左右近衛府
左右馬寮
左右兵庫
左右衛士

図K111

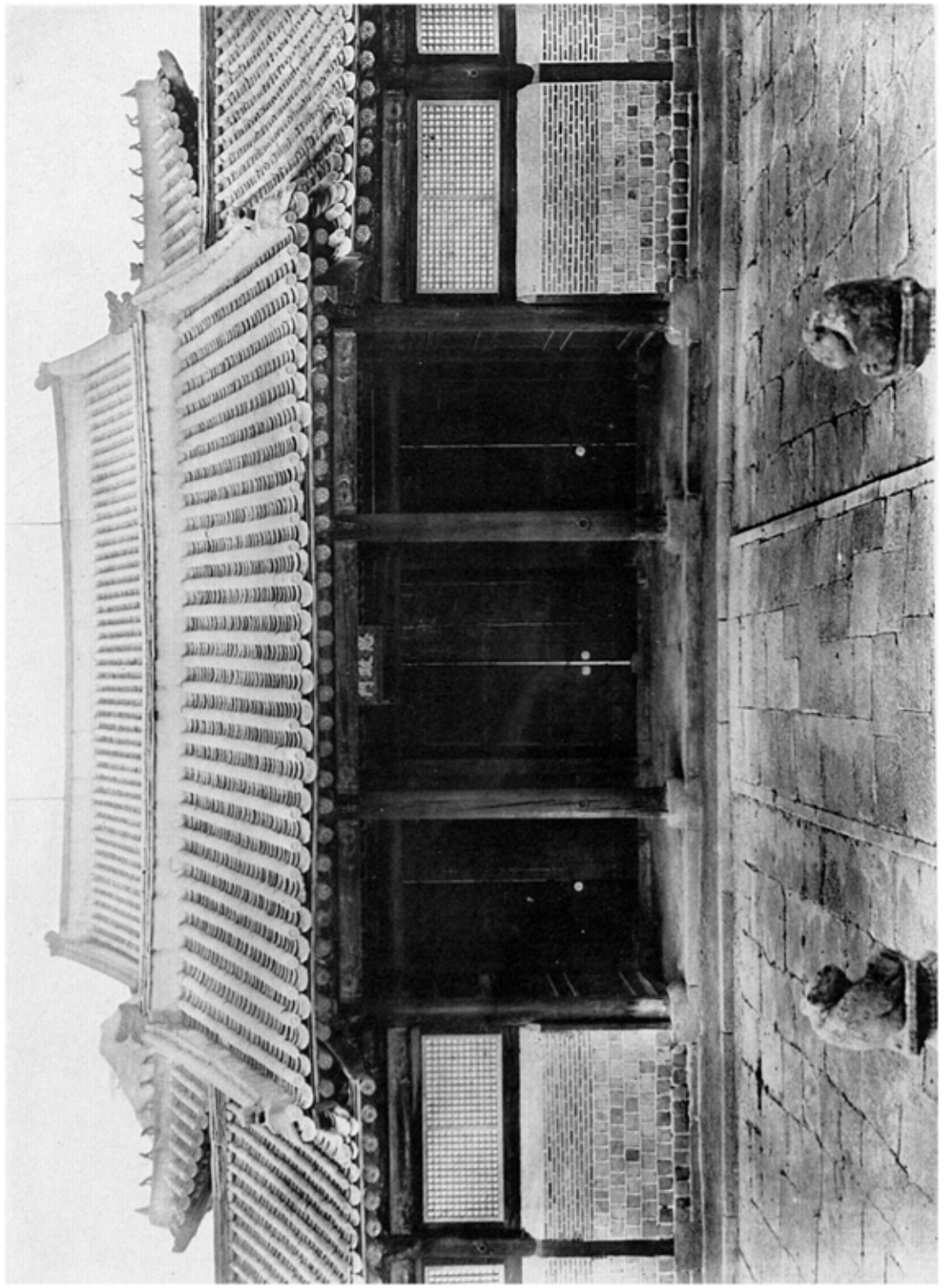

図K111　景福宮思政門正面
図K111　同　宮思政門背面

図K111

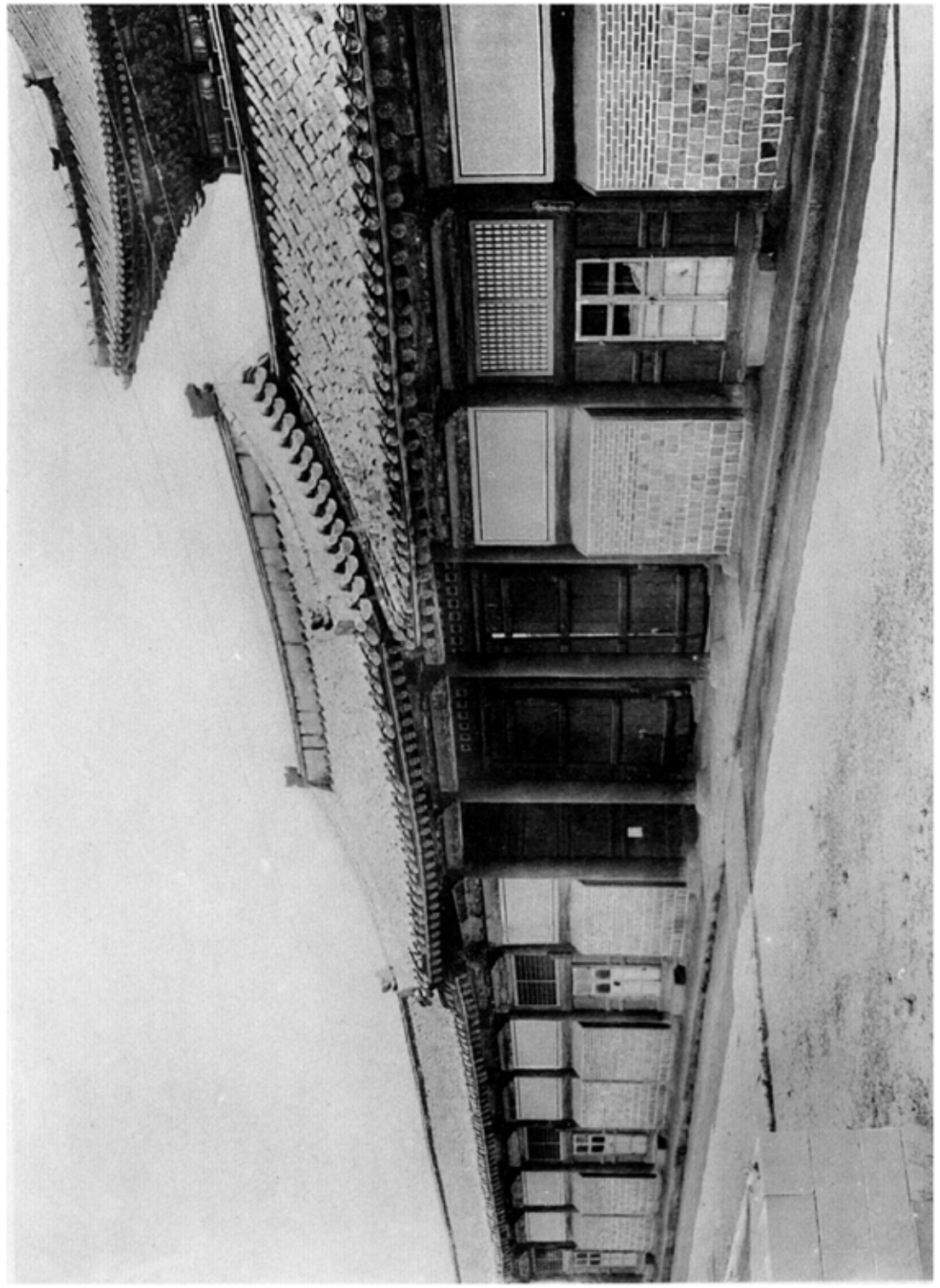

도판 10

봉정사 극락전 측면 전경

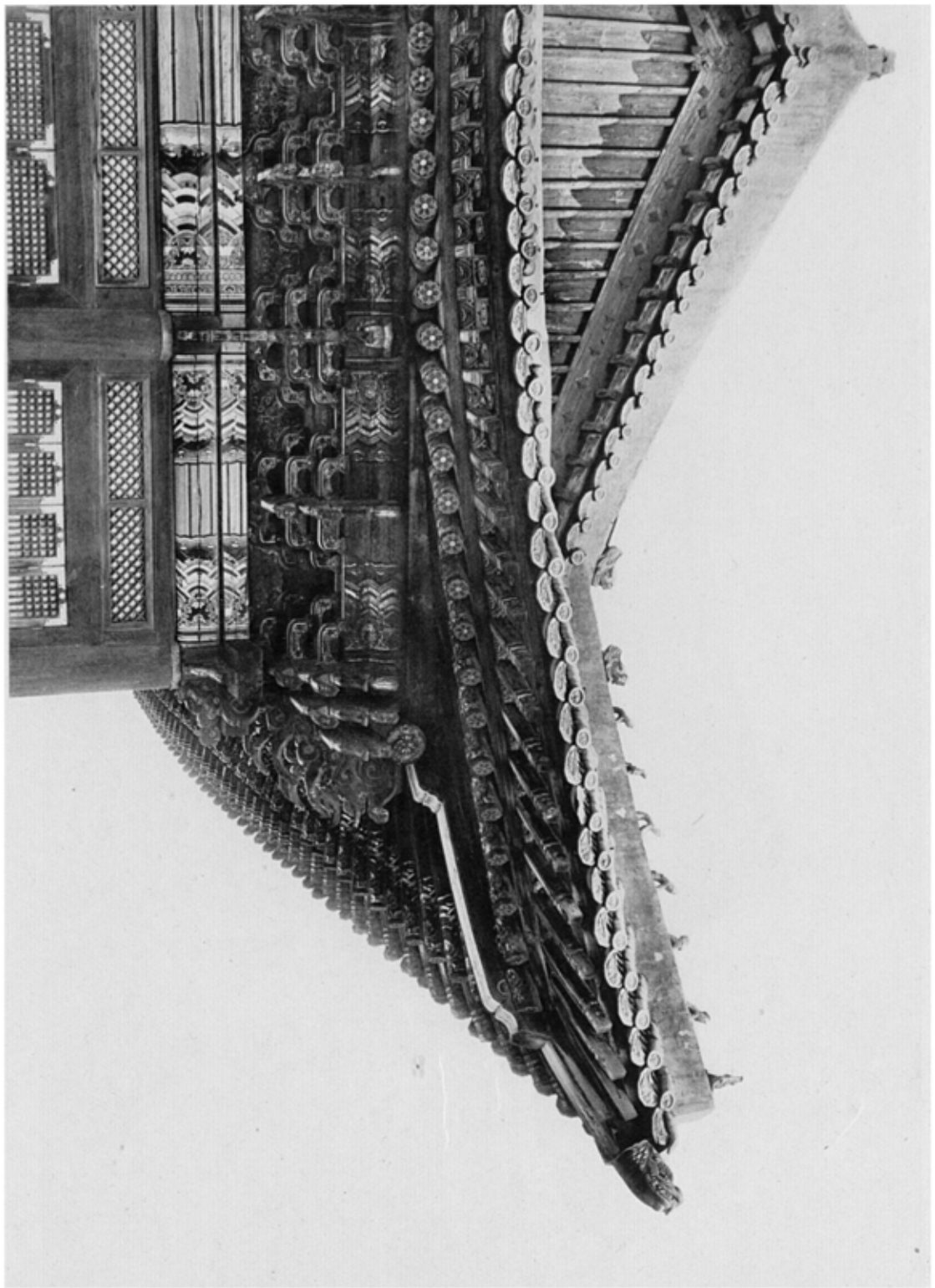

도판 11

봉정사 극락전 후면 지붕

圖K114

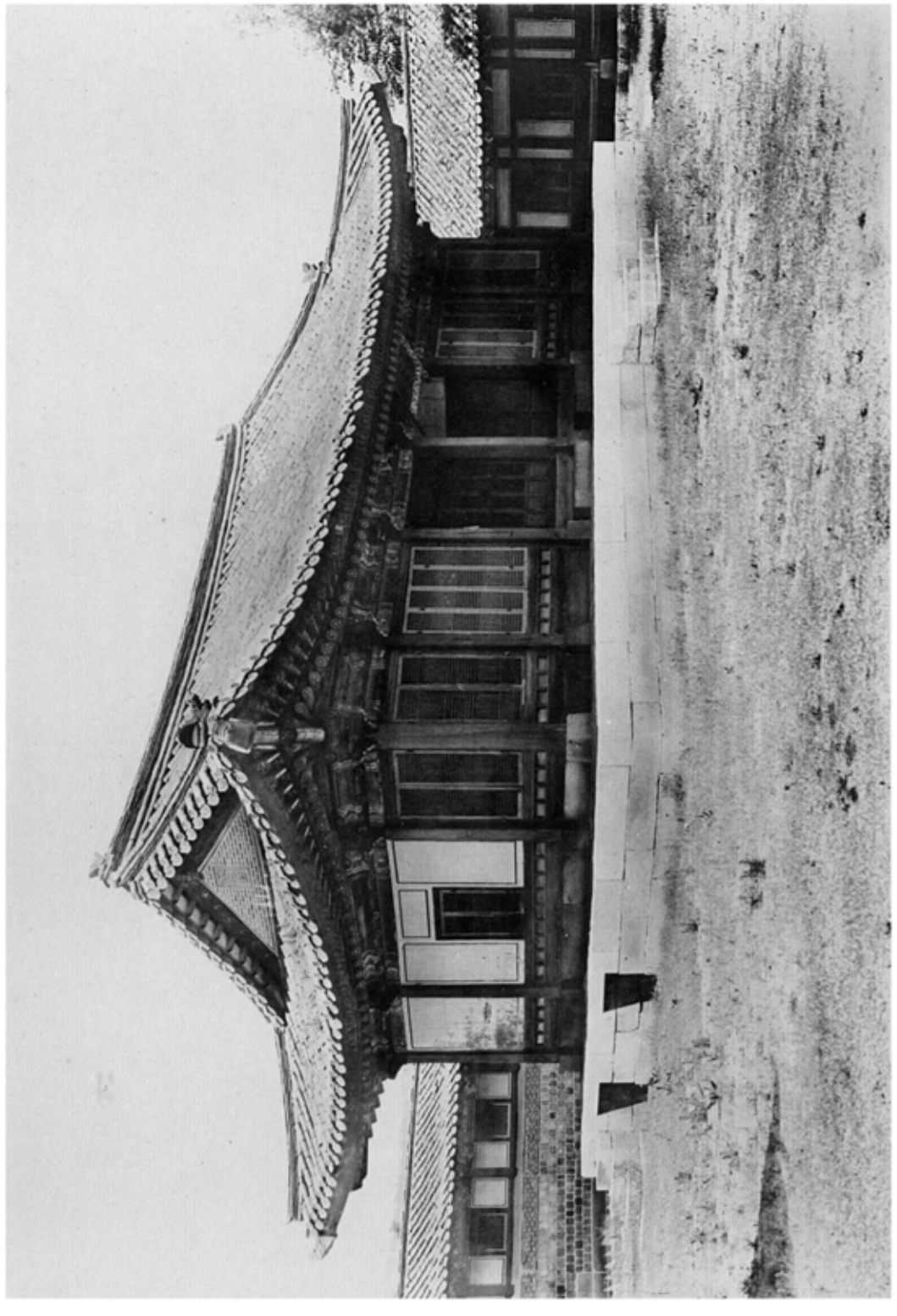

圖K113

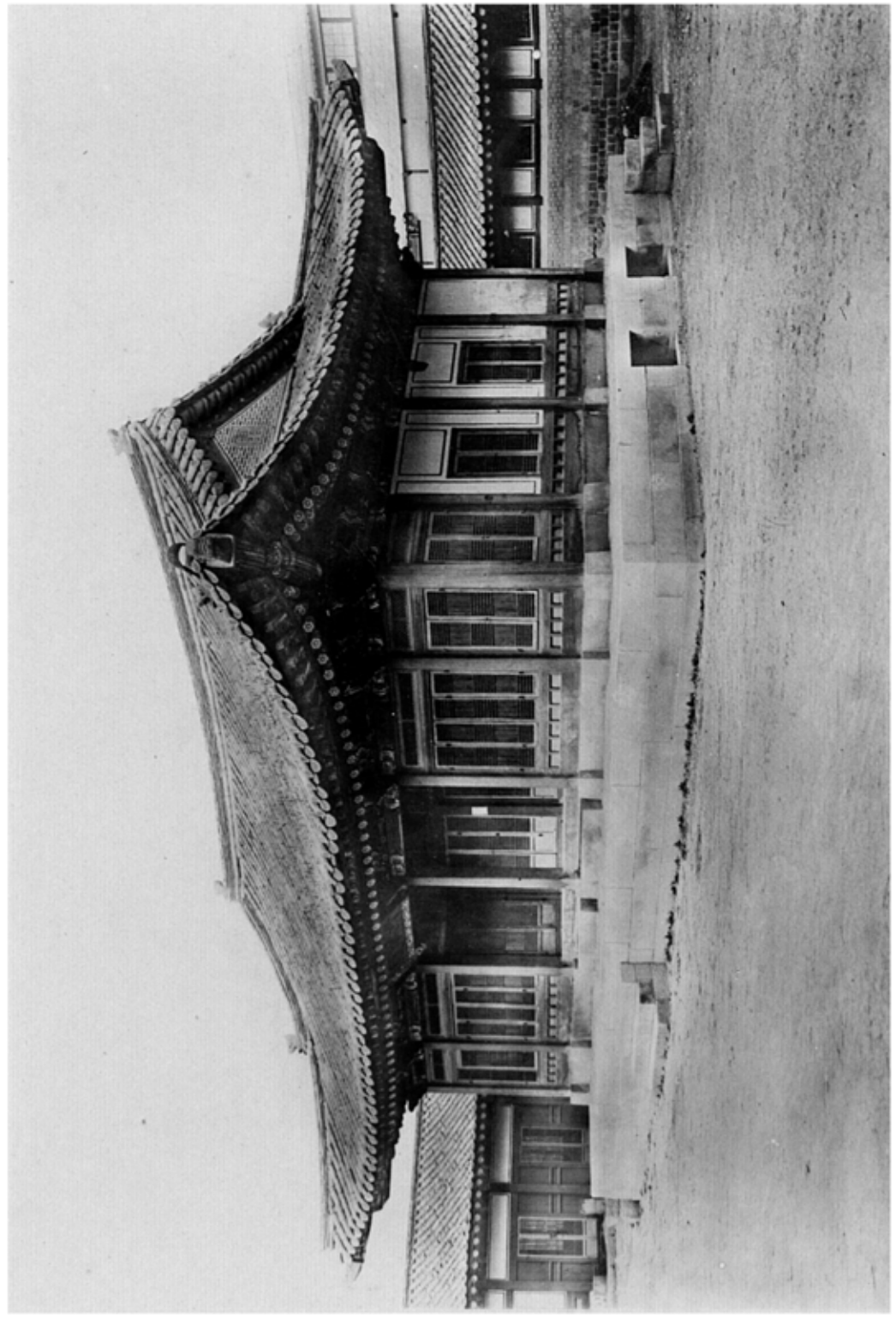

圖K113　東福寺禪堂

圖K114　同　宮千秋殿

図版十七

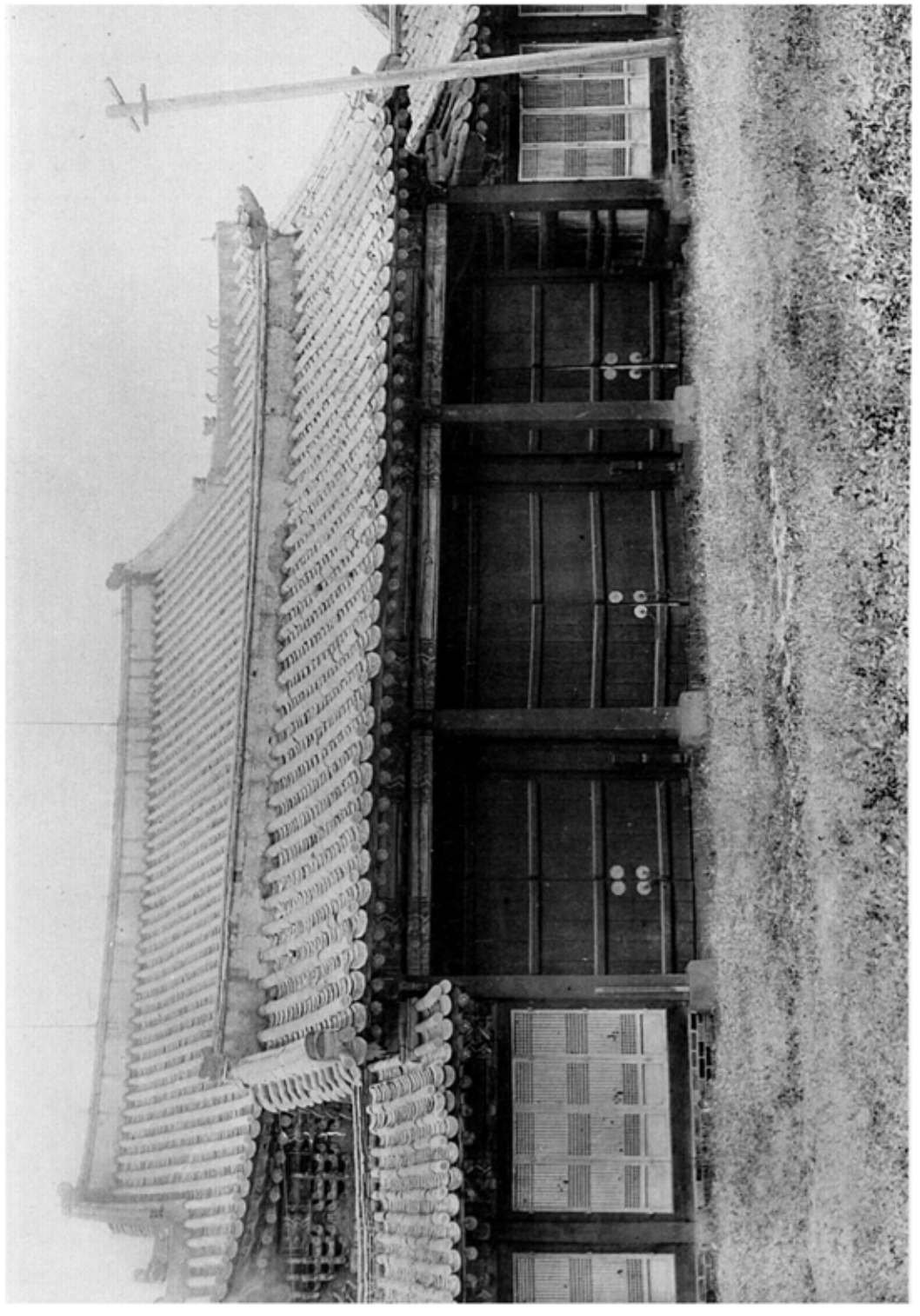

図版十八

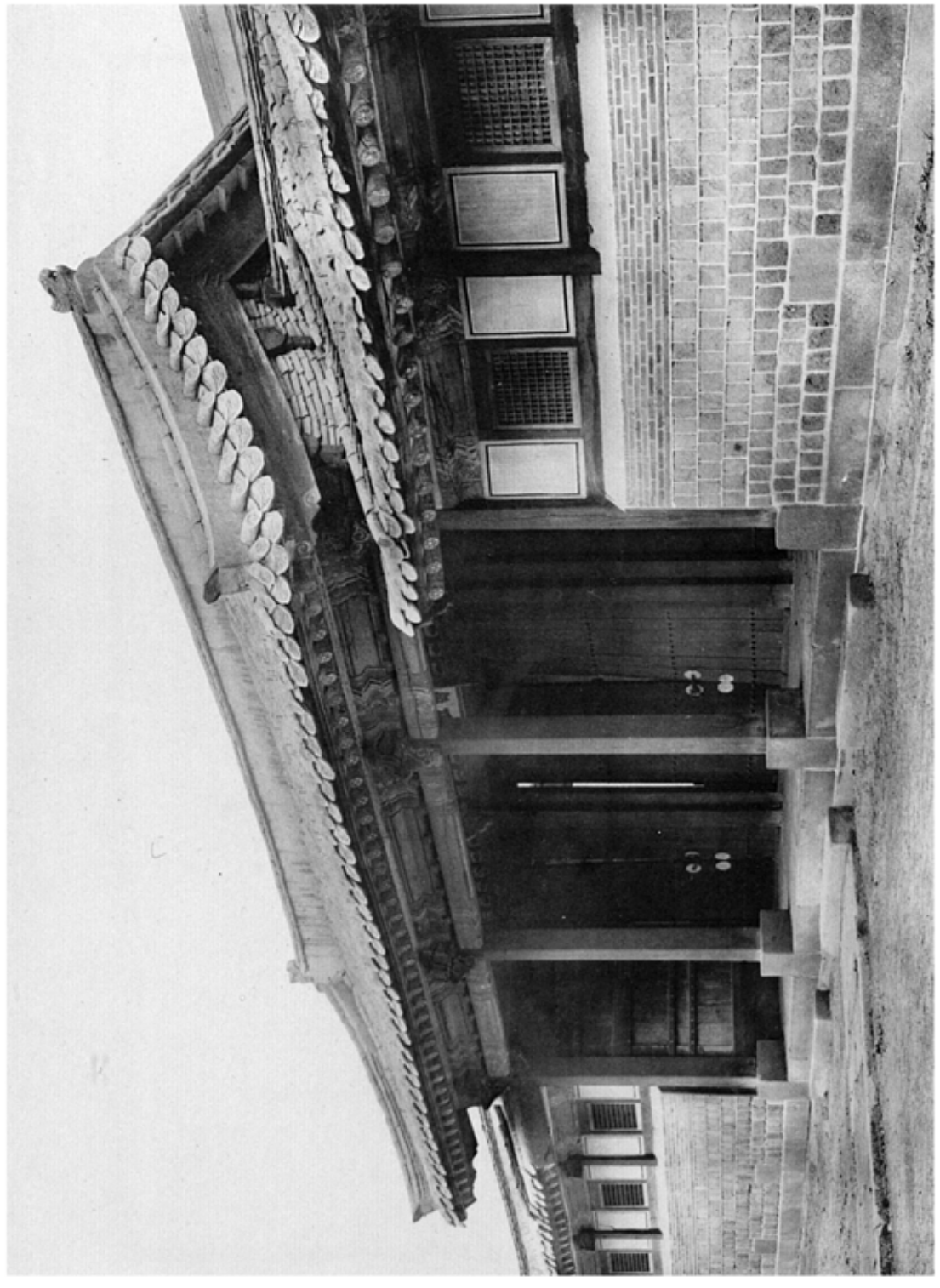

図版十七　泰緬宮殿五門正面
図版十八　同　宮殿五門背面

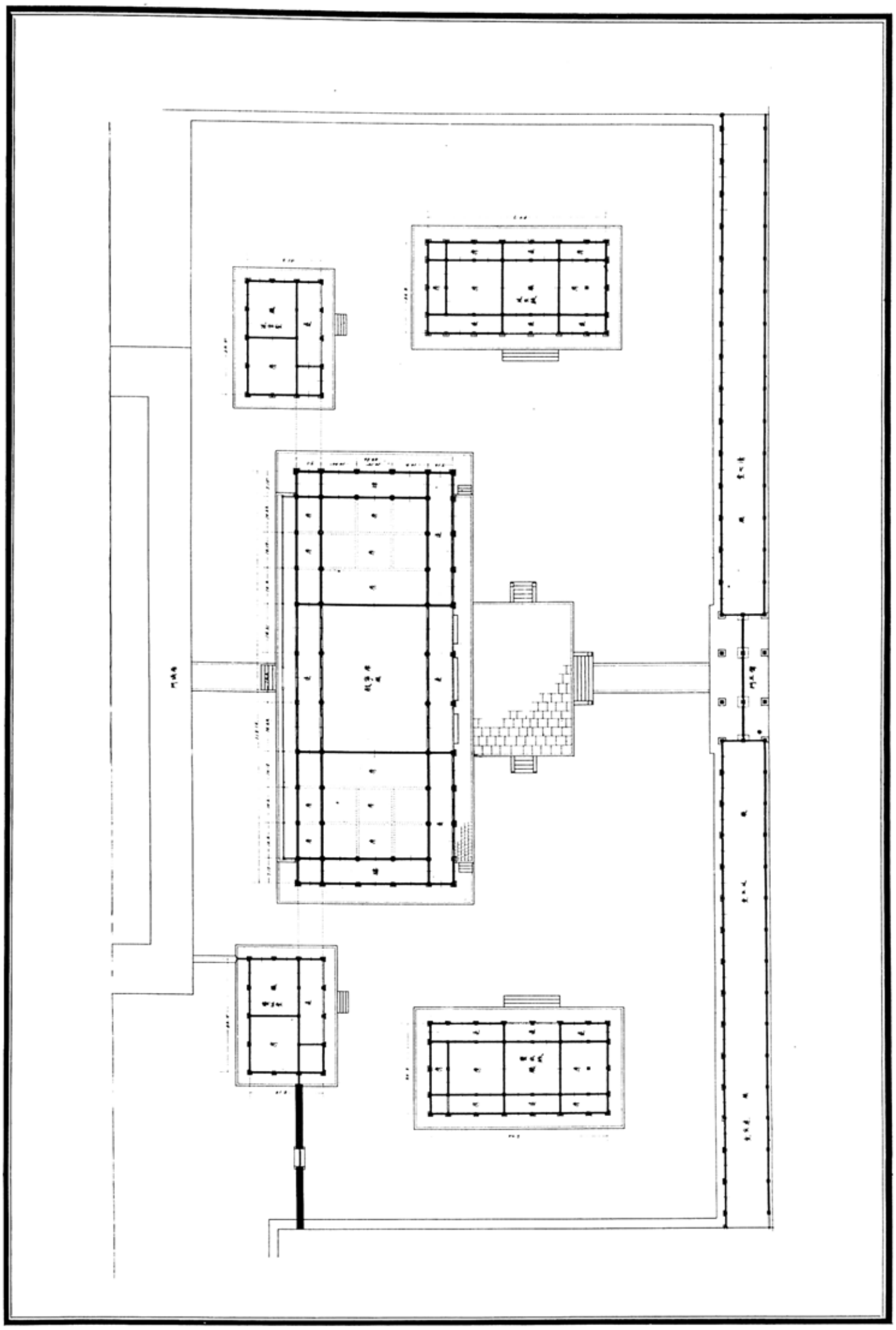

縮尺　　事務局等執務室平面図

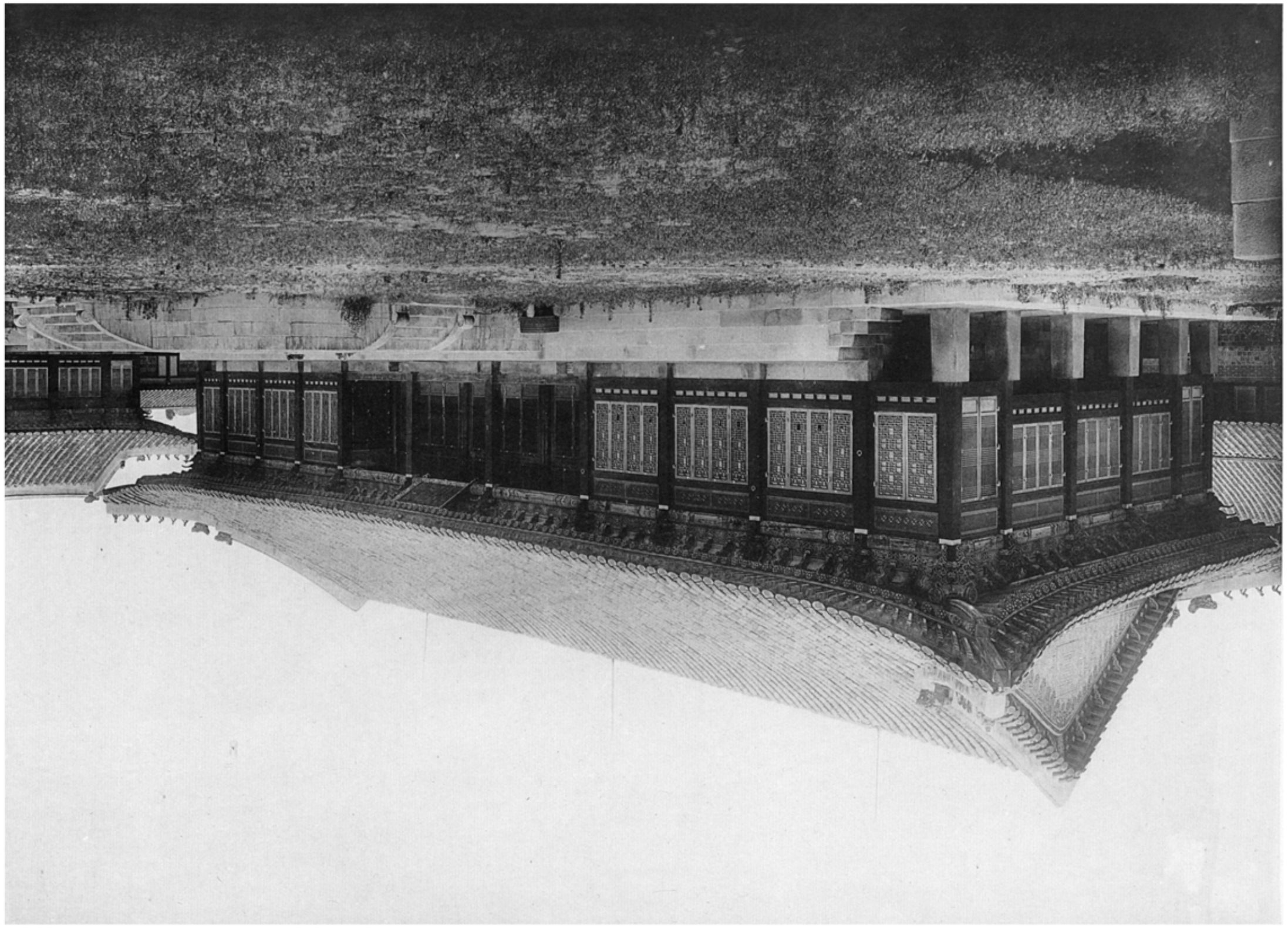

圖 270　唐招提寺講堂正面

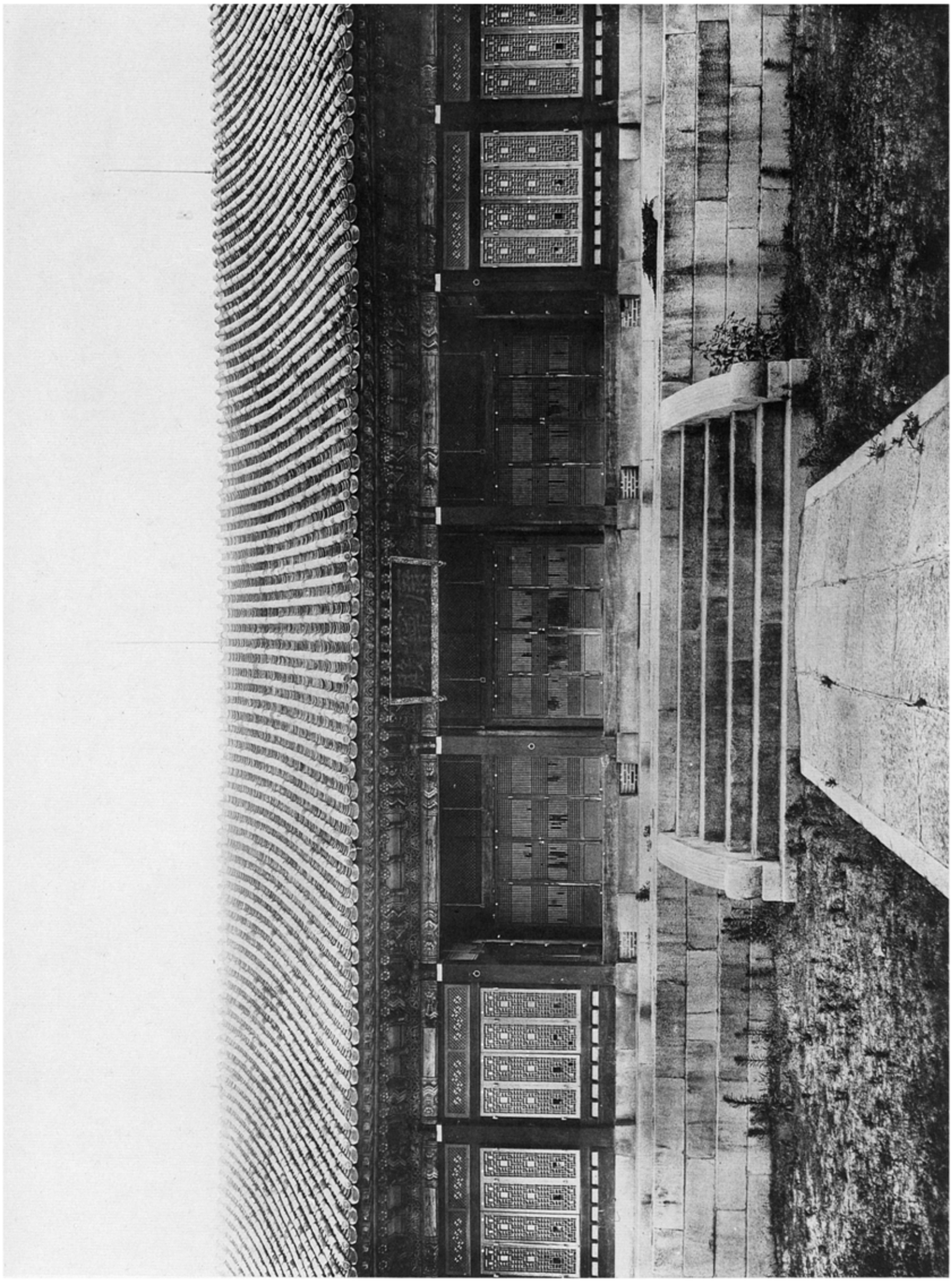

圖版一　東禪寺佛殿正面中央部

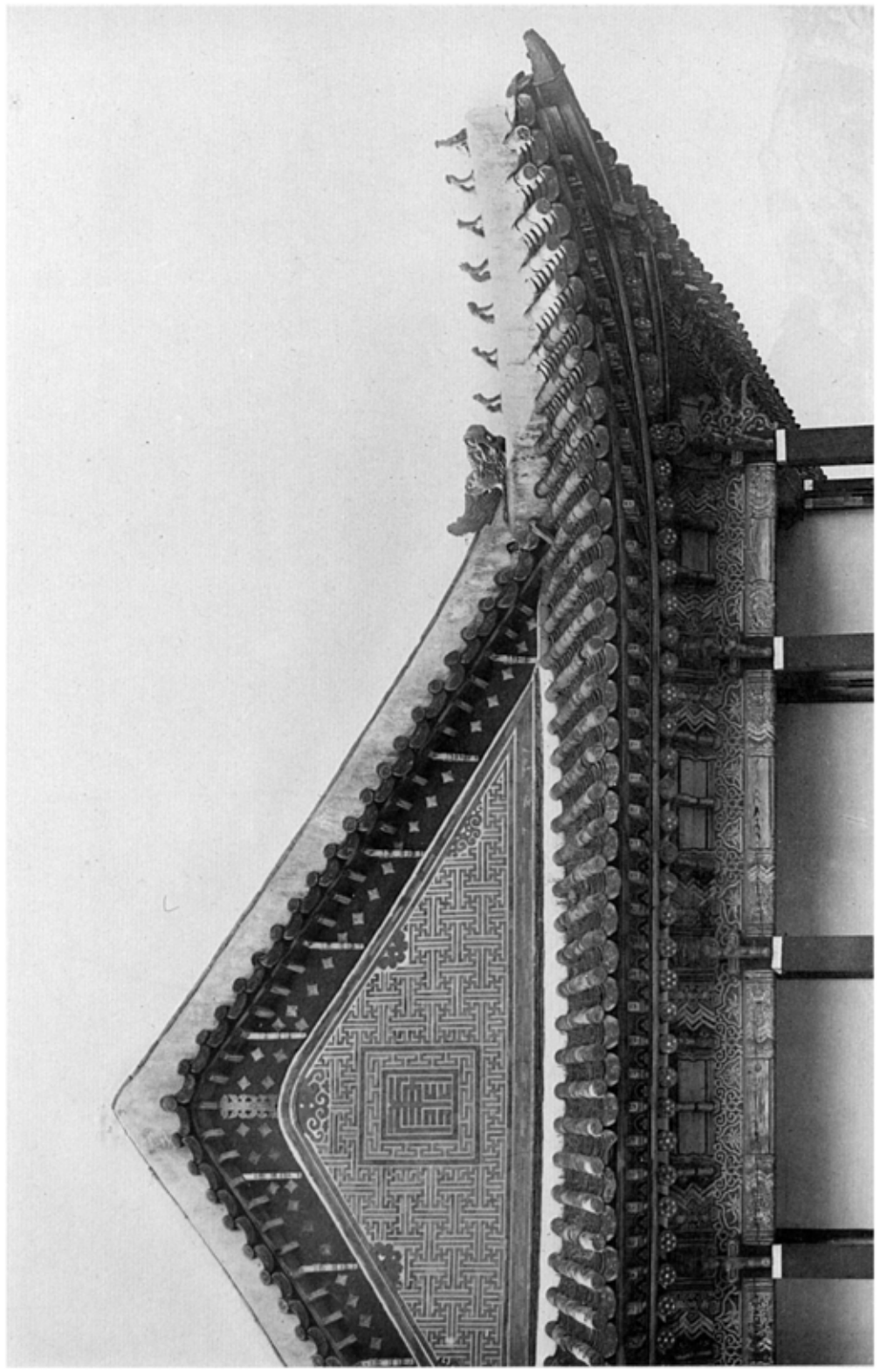

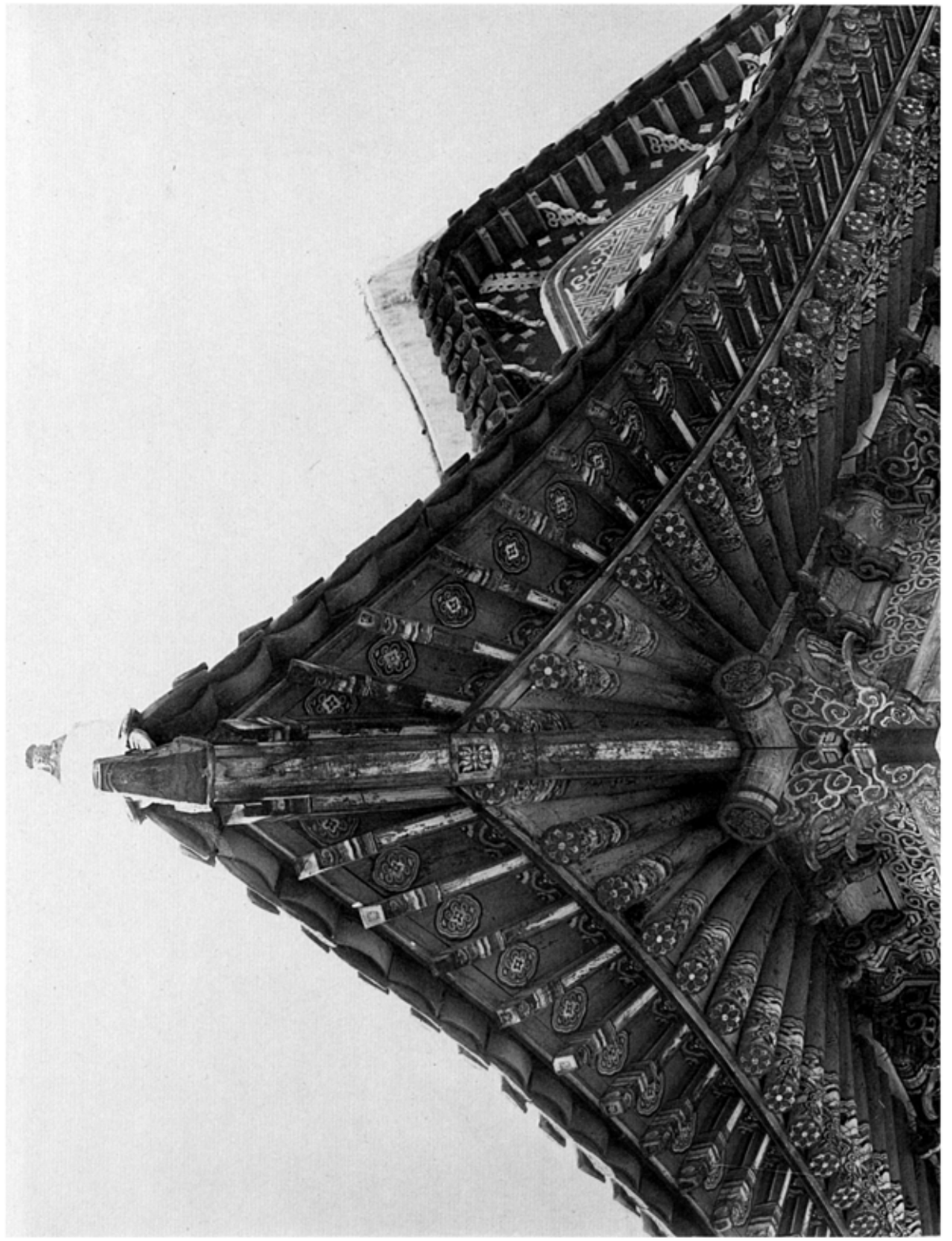

圖版三百十一　東調宮旅客殿素描
圖版三百十二　同　宮旅客殿軒及斗栱

圖版十四　東陵宮殿寢殿大殿

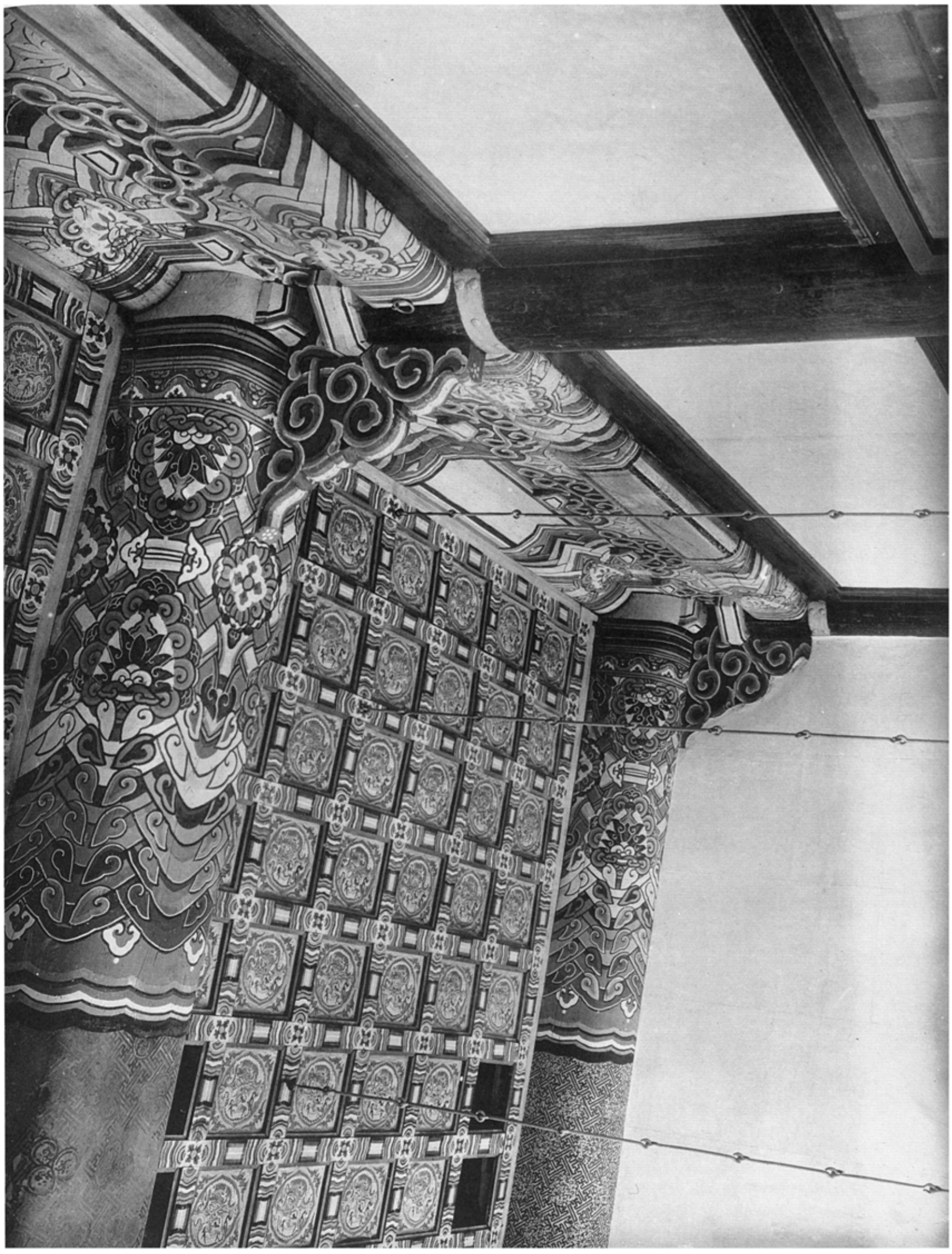

景福宮慶會樓大殿細部

乙　東福寺東司天井支輪

甲　東福寺東司天井支輪

甲

乙

丙

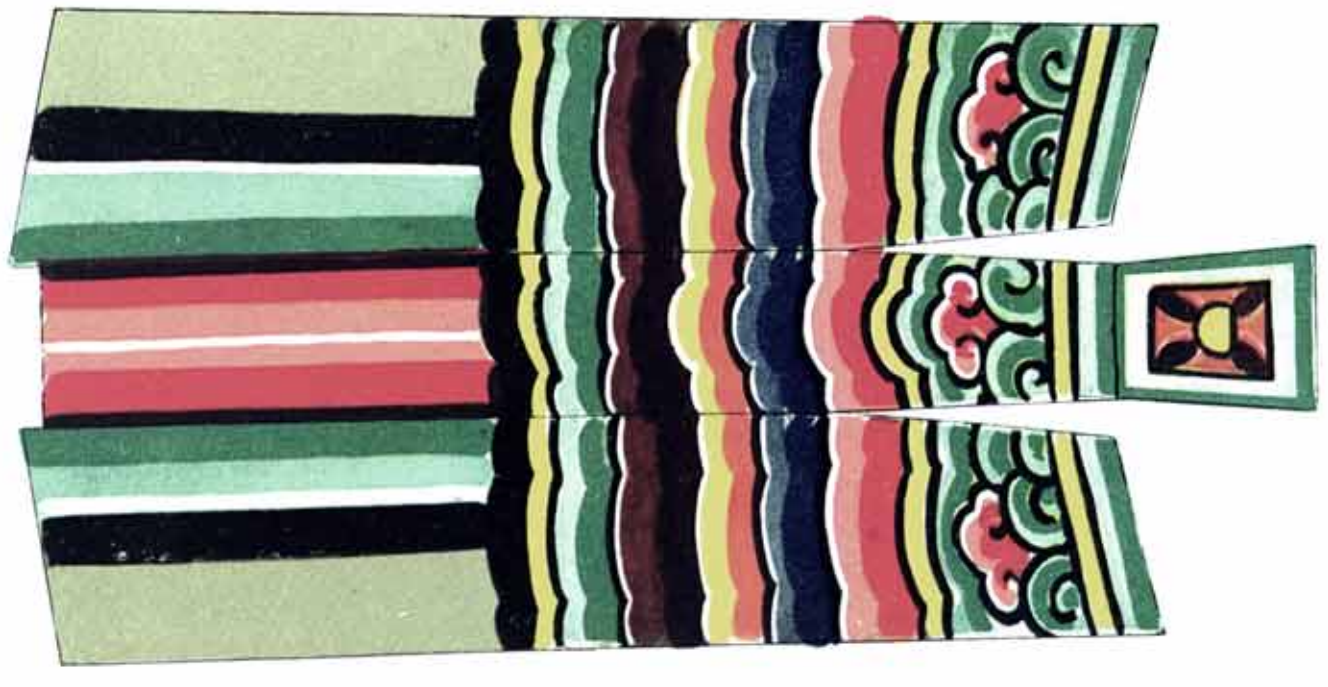

圖版一百三十六

甲 景福宮交泰殿地棲文樣屋脊圖
乙 同 宮交泰殿飛檐文樣屋脊圖
丙 同 宮交泰殿頭眞文樣屋脊圖

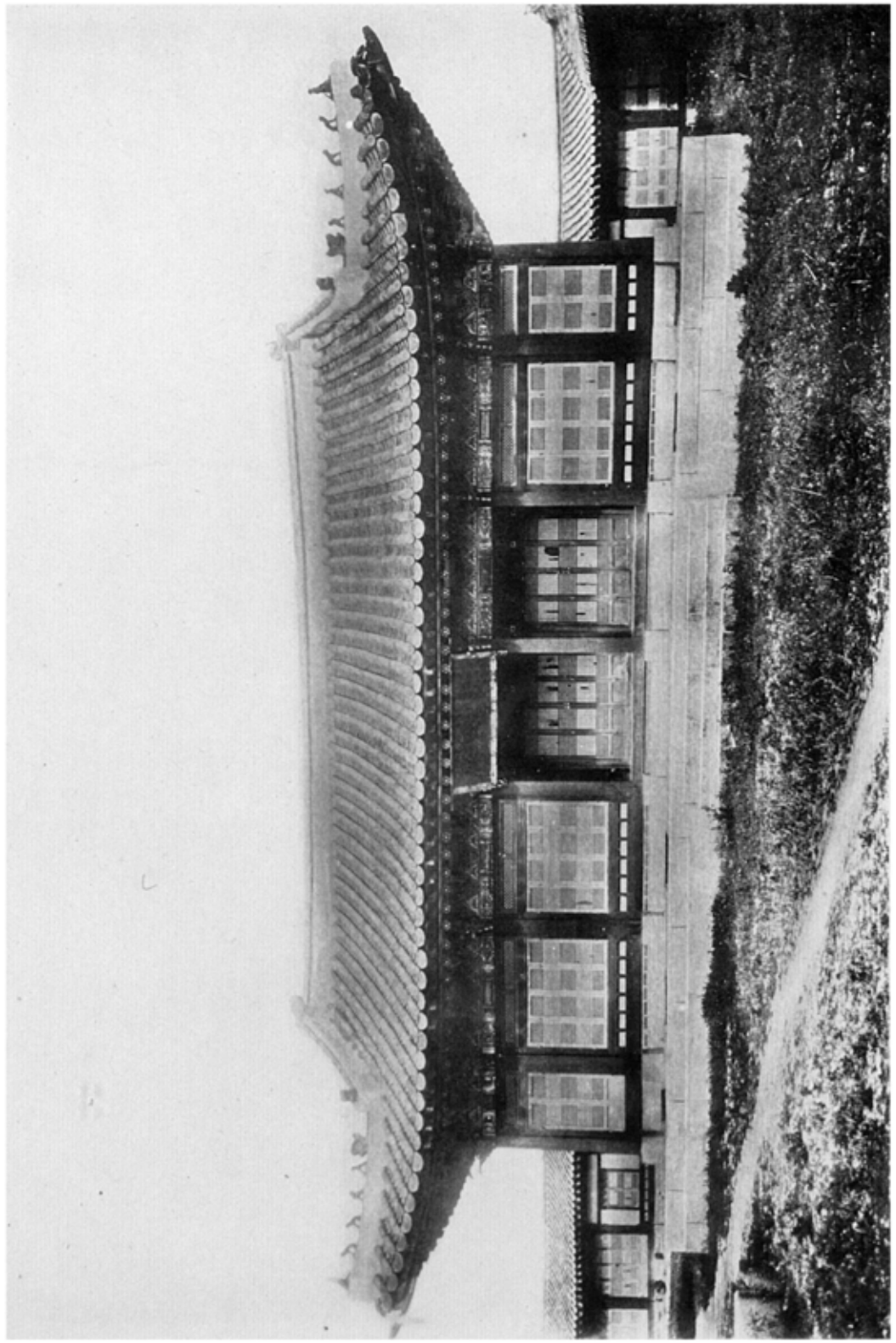

圖版二六　東福寺方丈東面

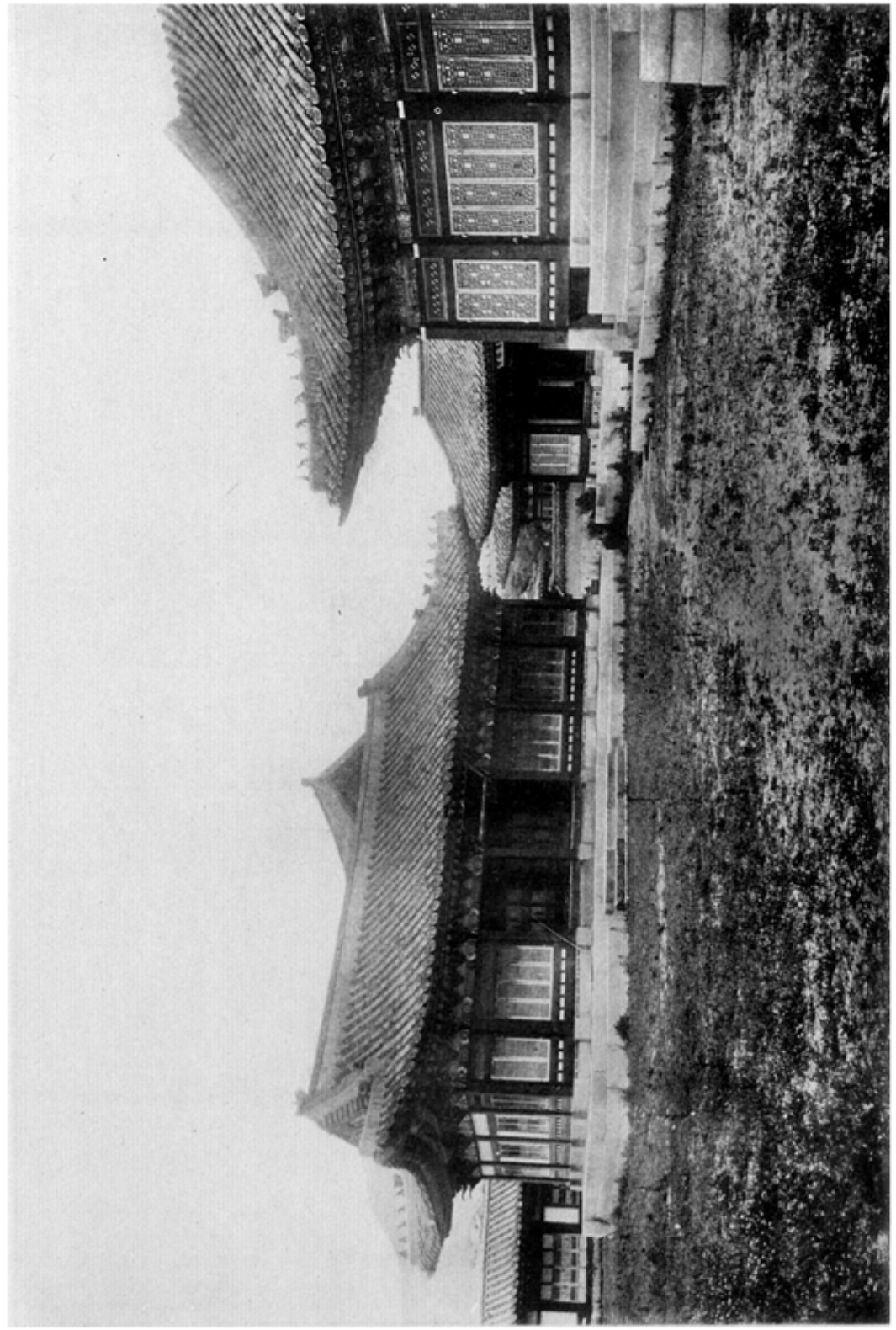

圖版二七　同　方丈南面

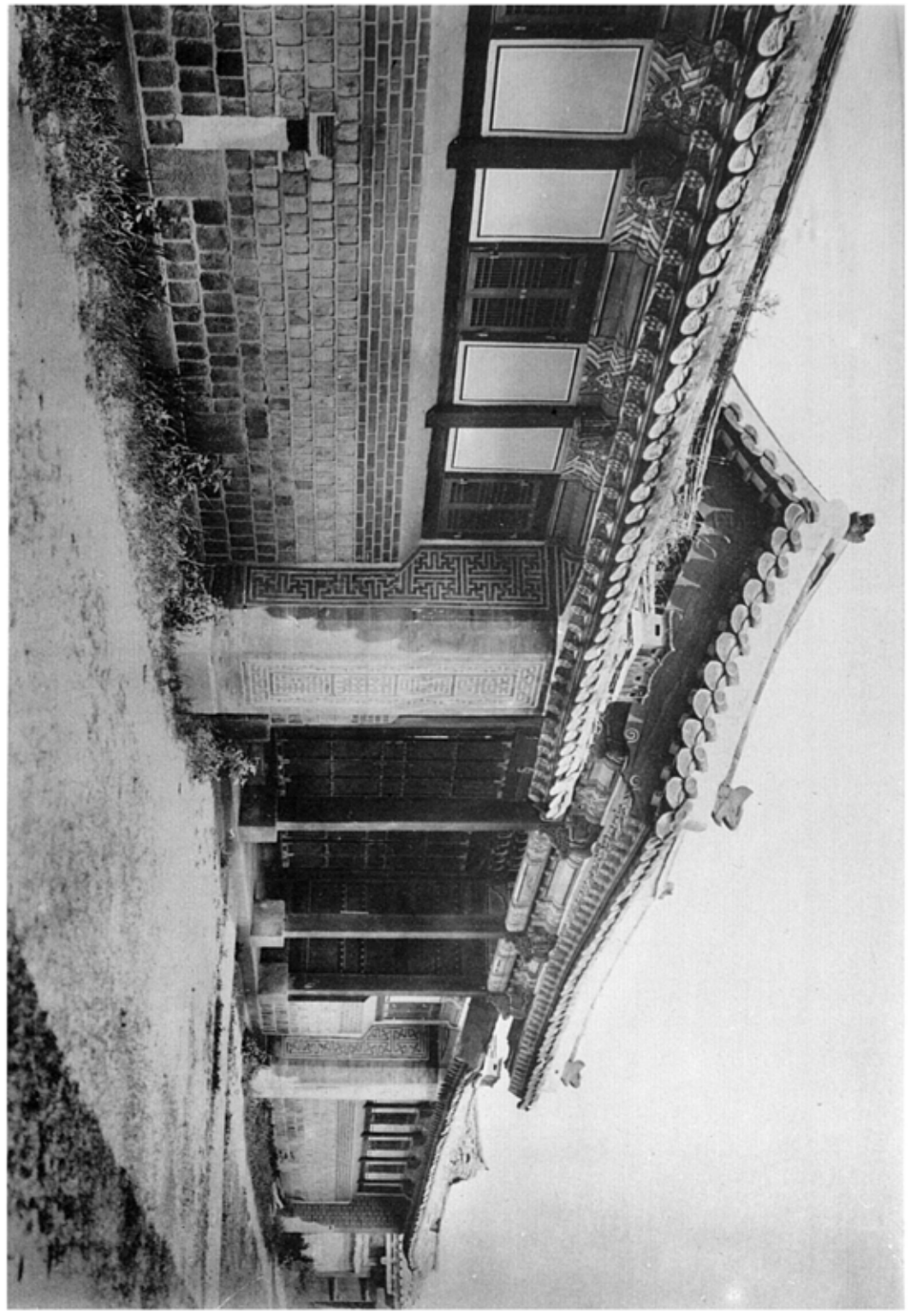

図版0　東御苑　同　宮殿東面北半部

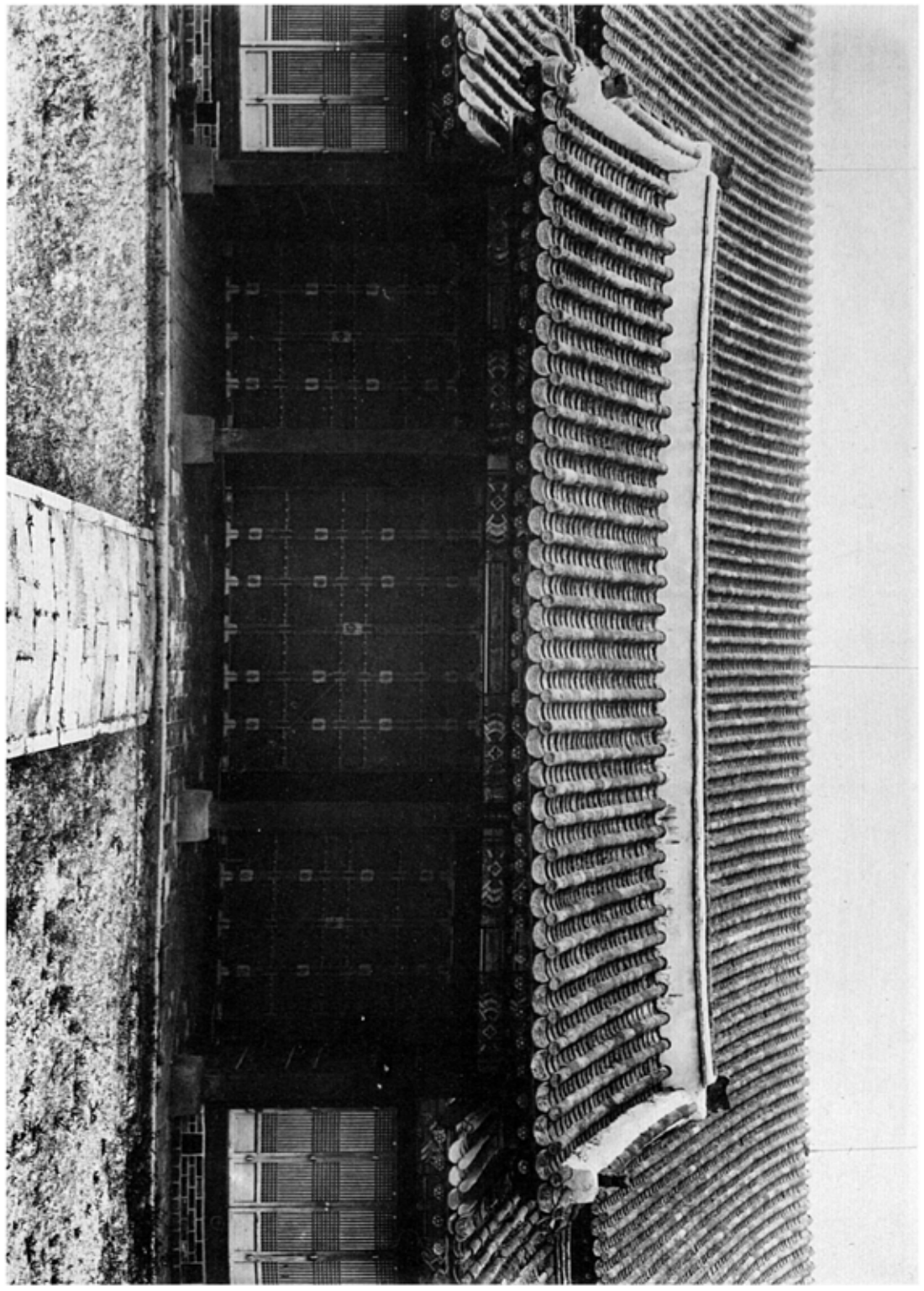

図版1　同　宮殿東面北半部

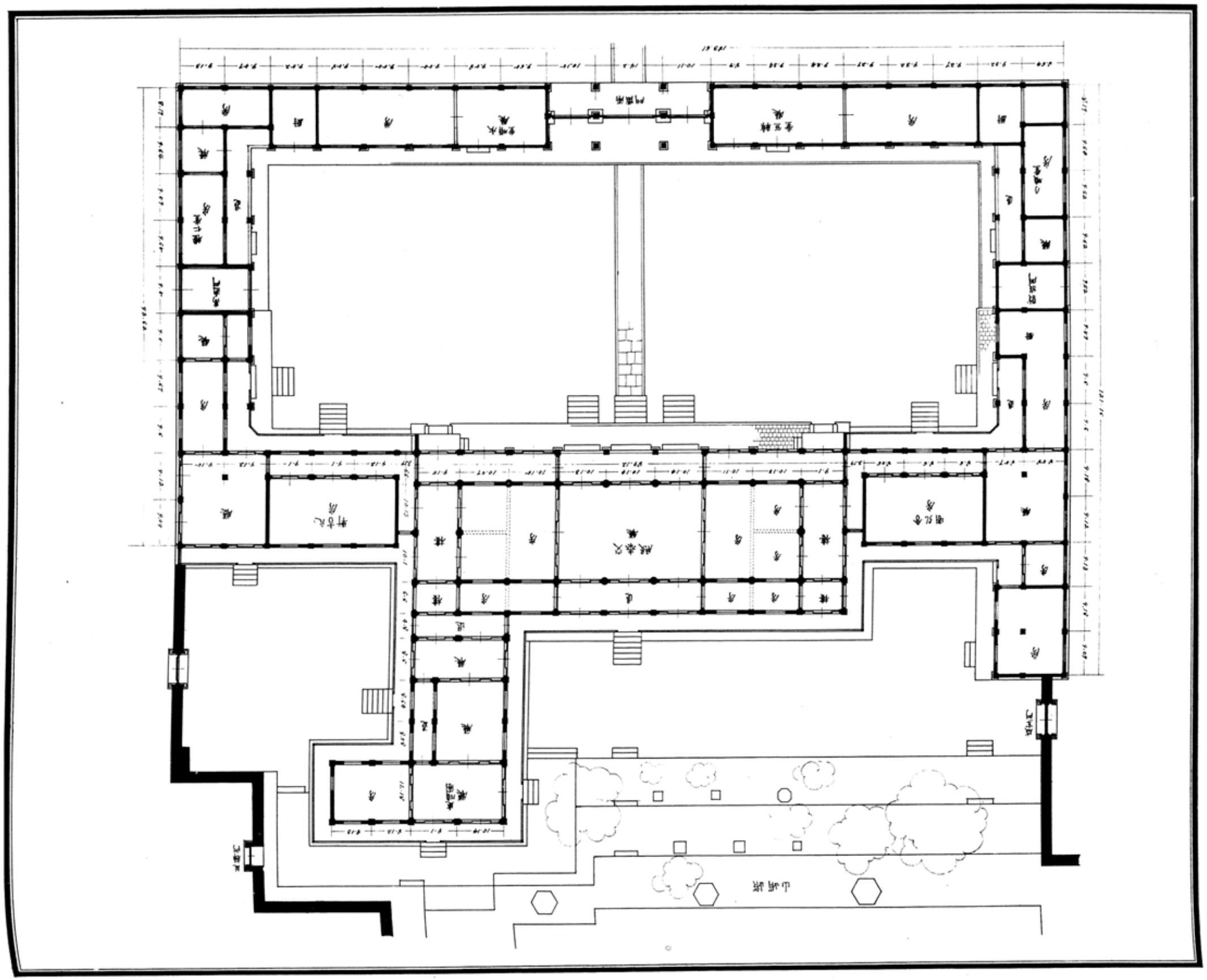

圖四十第 一樓殿交宮福 [illegible]

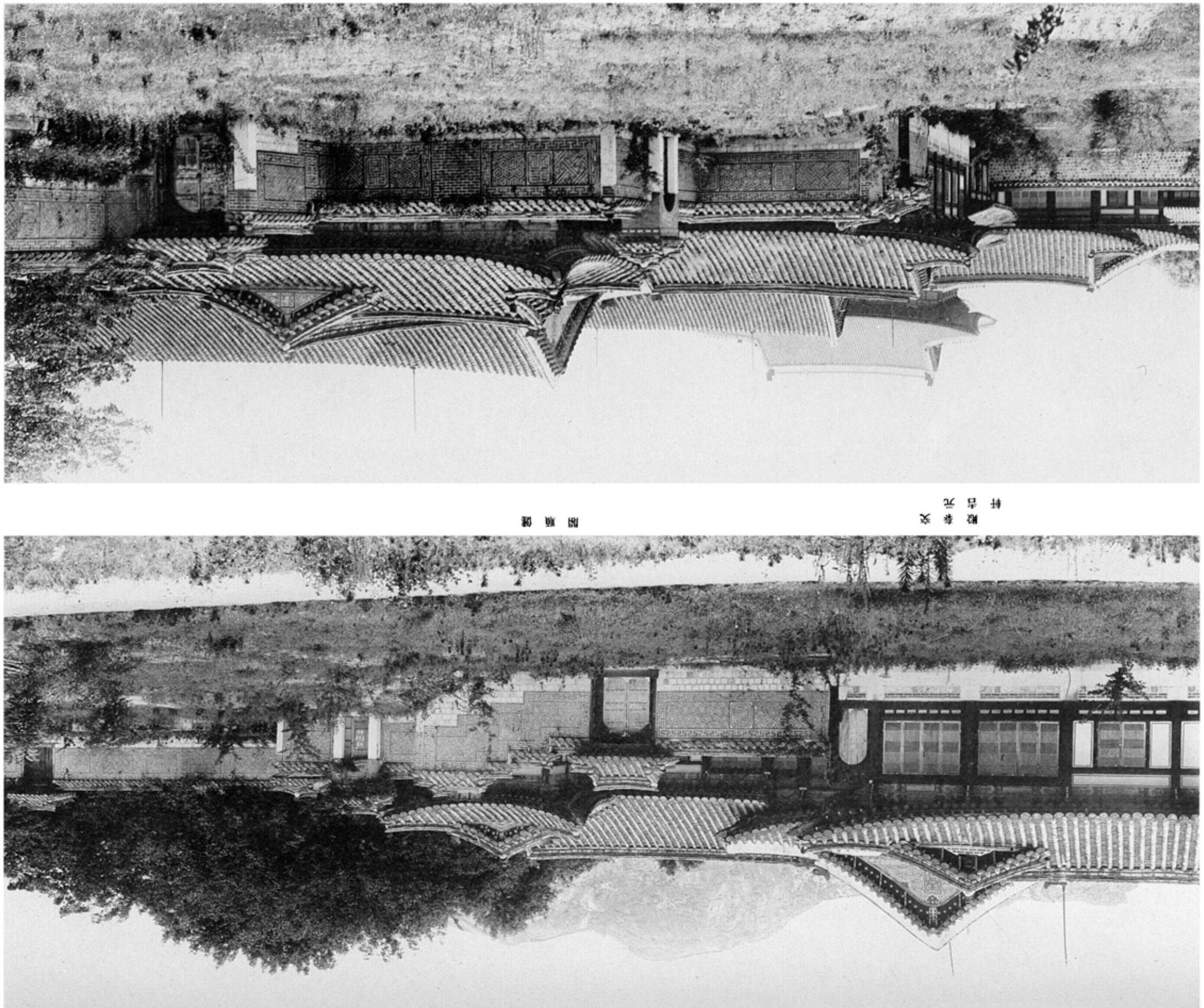

殿生活
堂書院

殿火鈴
軒書元

殿寒庵

殿奉安
閣圖館

殿奉安
軒書元

閣圖館

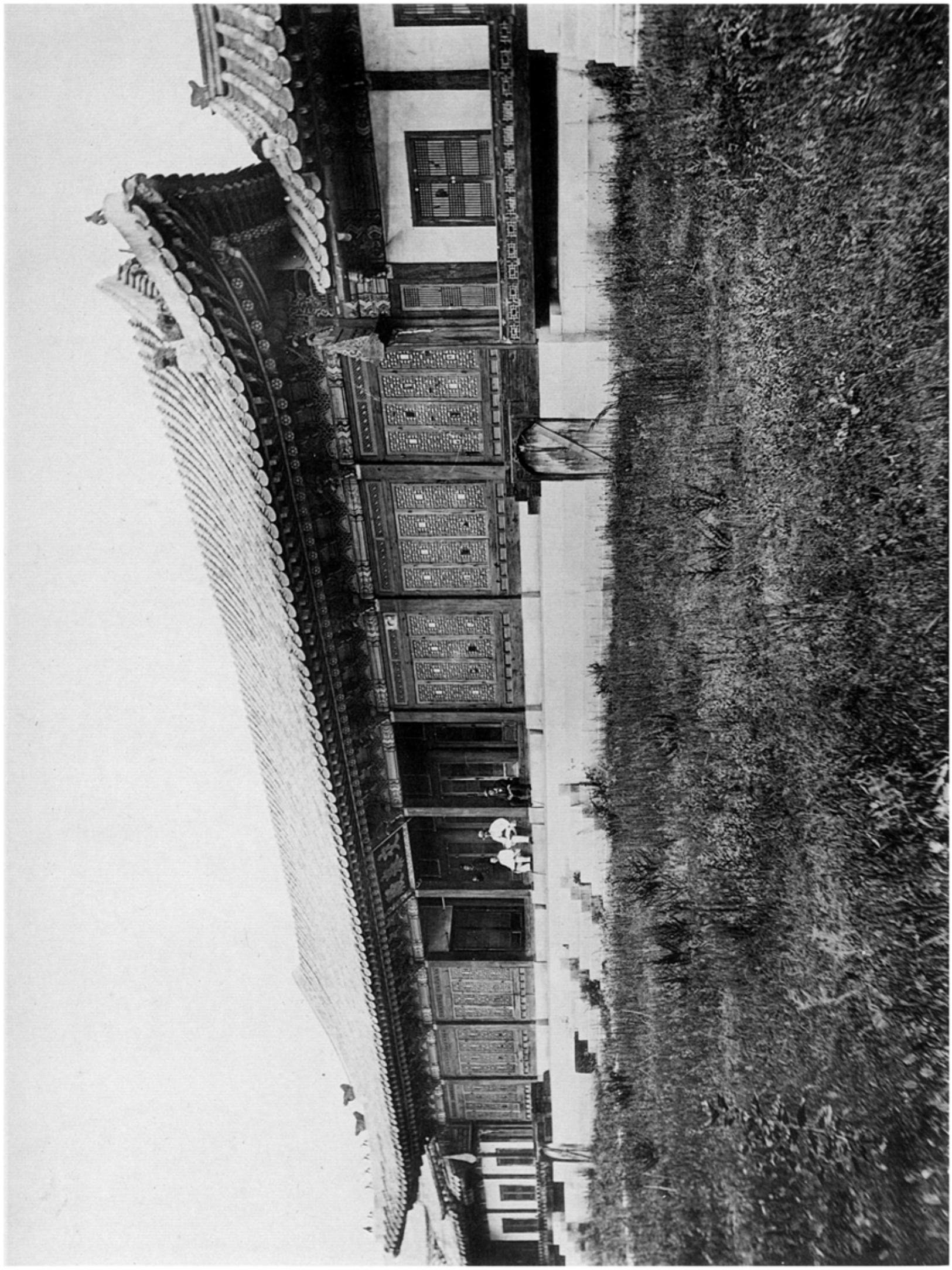

圖版四四　孝陵祭享殿正面

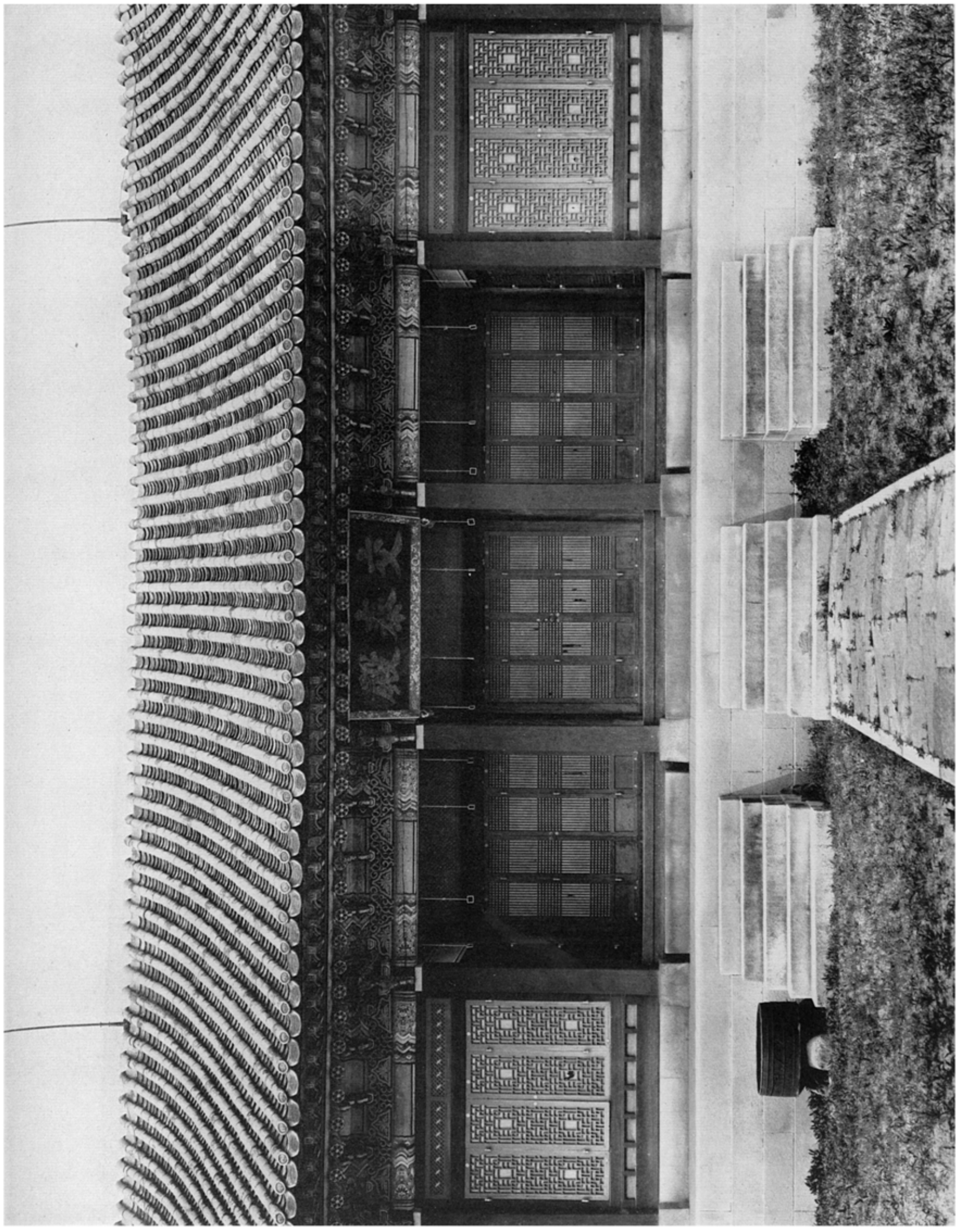

図XXIII　東福宮文泰殿正面中央部

圖版六九　清寧宮交泰殿東北角

圖版七〇　同　交泰殿東南角及大殿

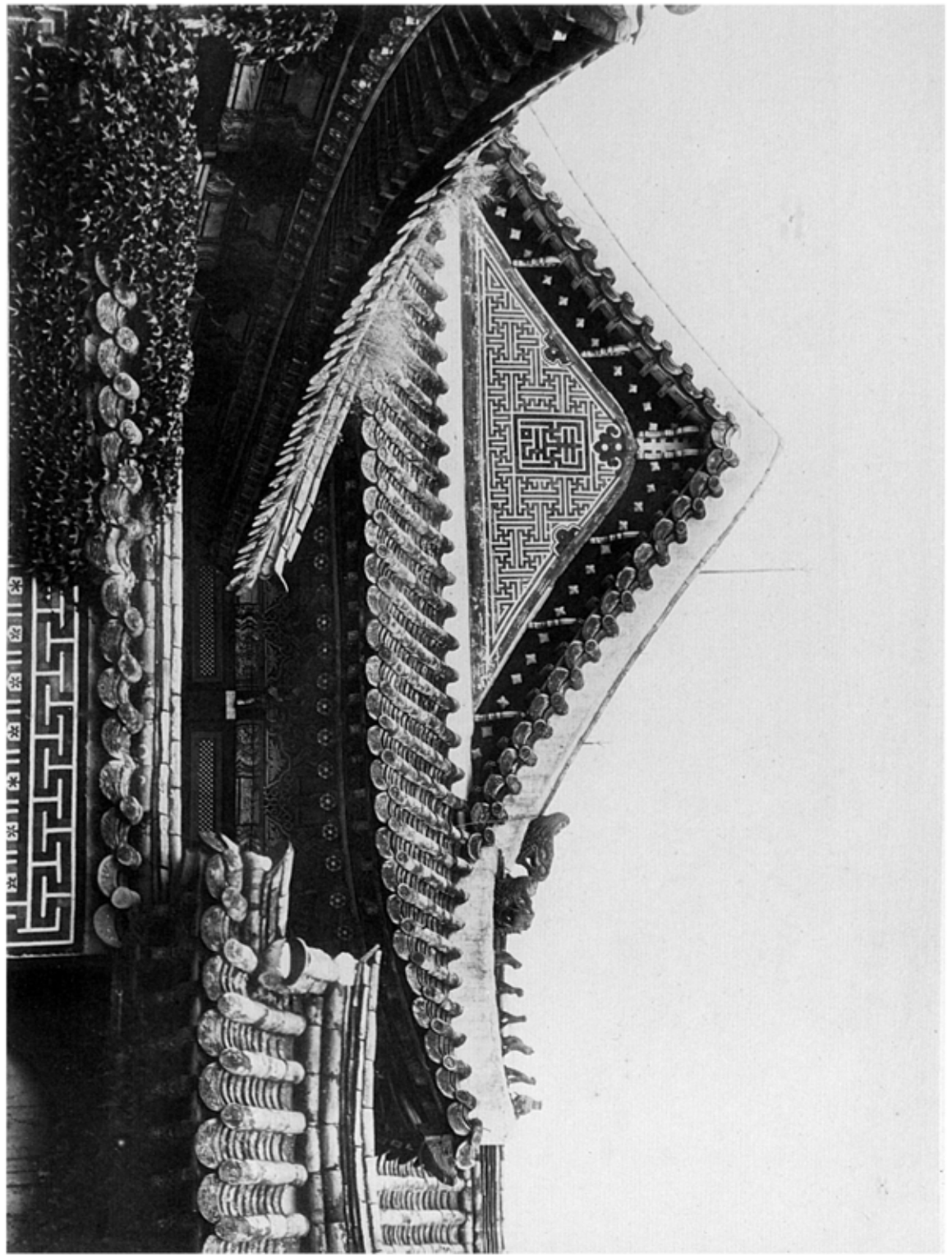

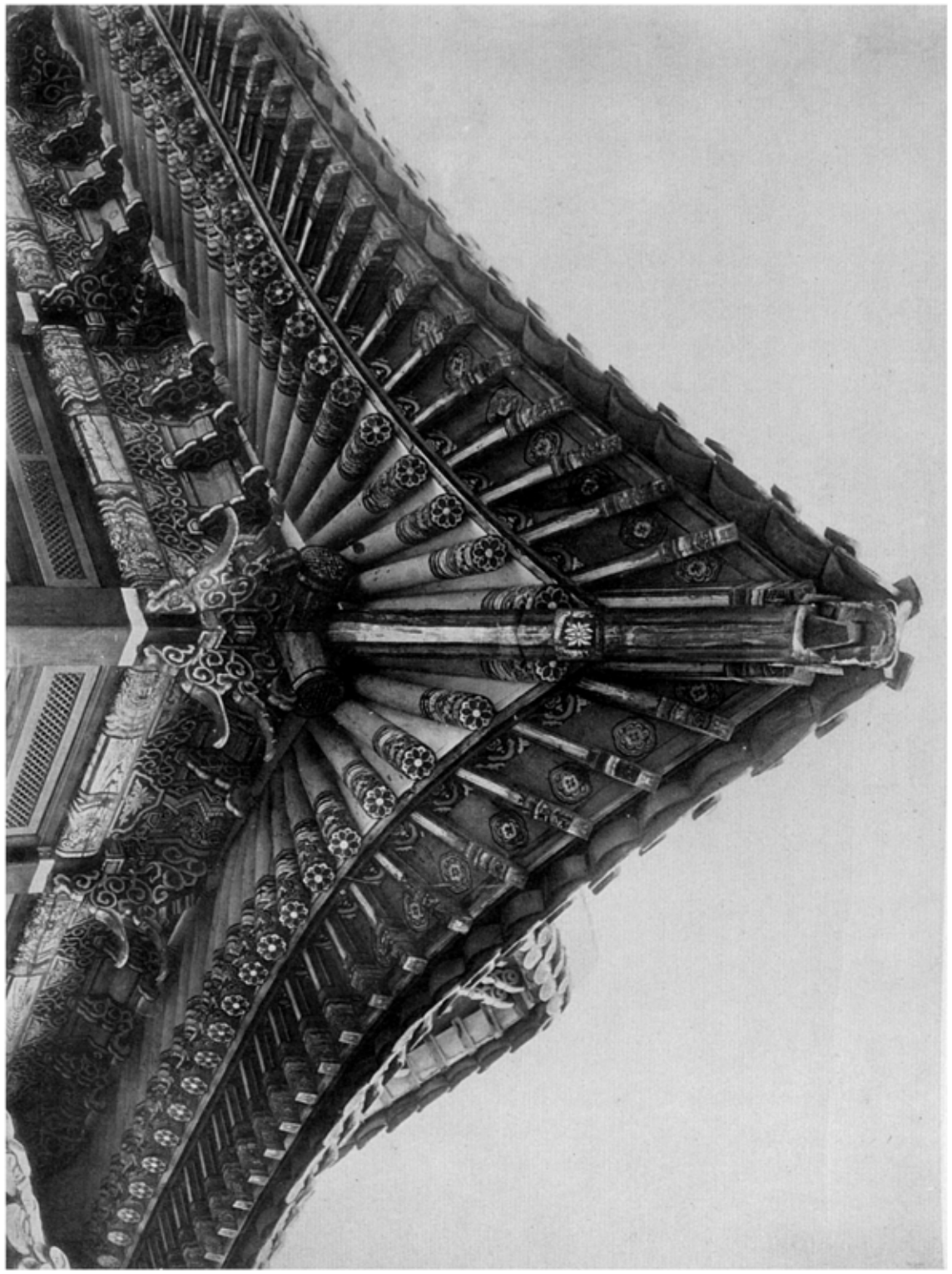

圖版六四　景福宮交泰殿及西廡

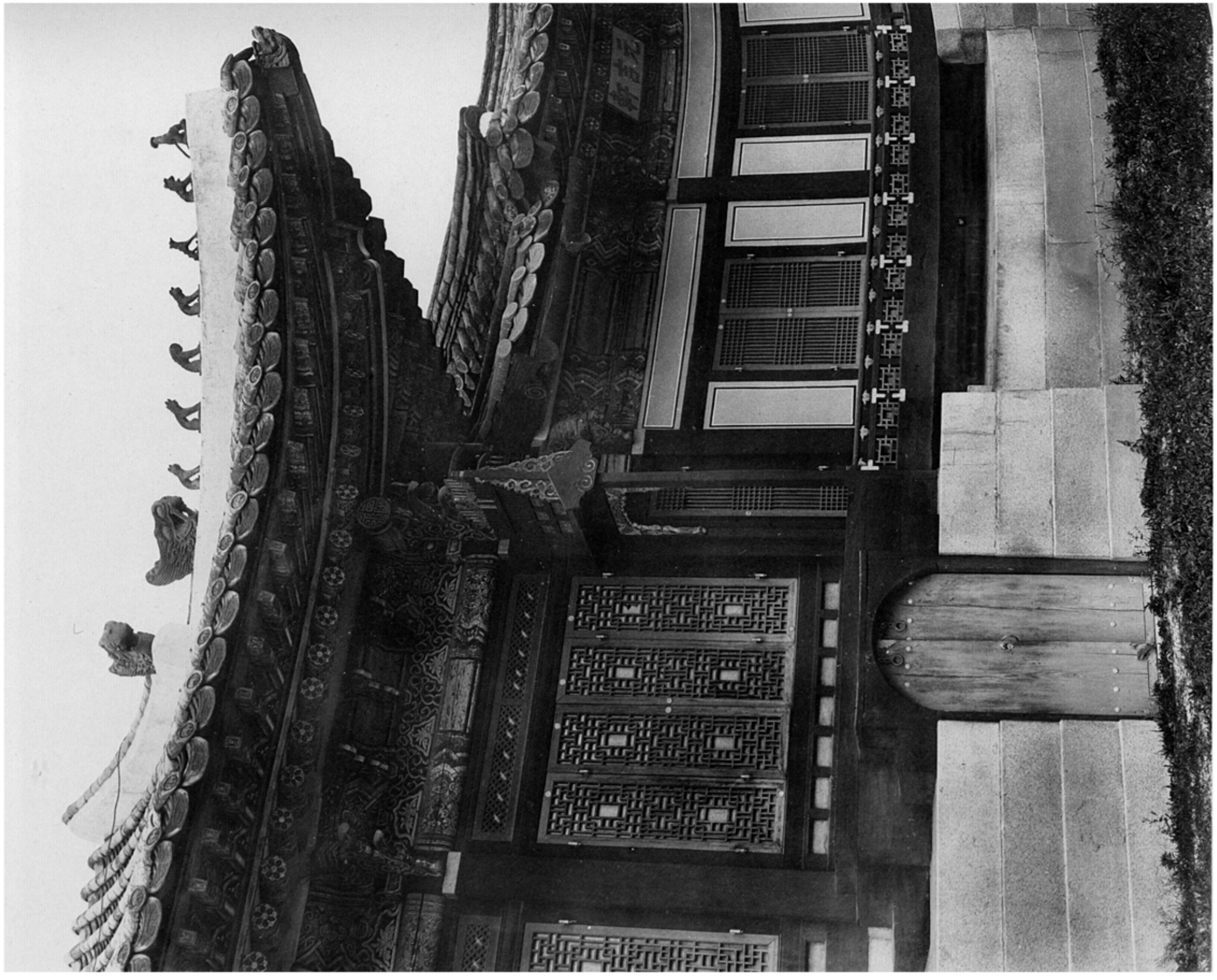

圖版四〇　景福宮交泰殿及元吉軒一部

도판 1　東禪宮交泰殿大龍細部

圖版一

圖版二　東福宮文泰殿元吉軒藻井

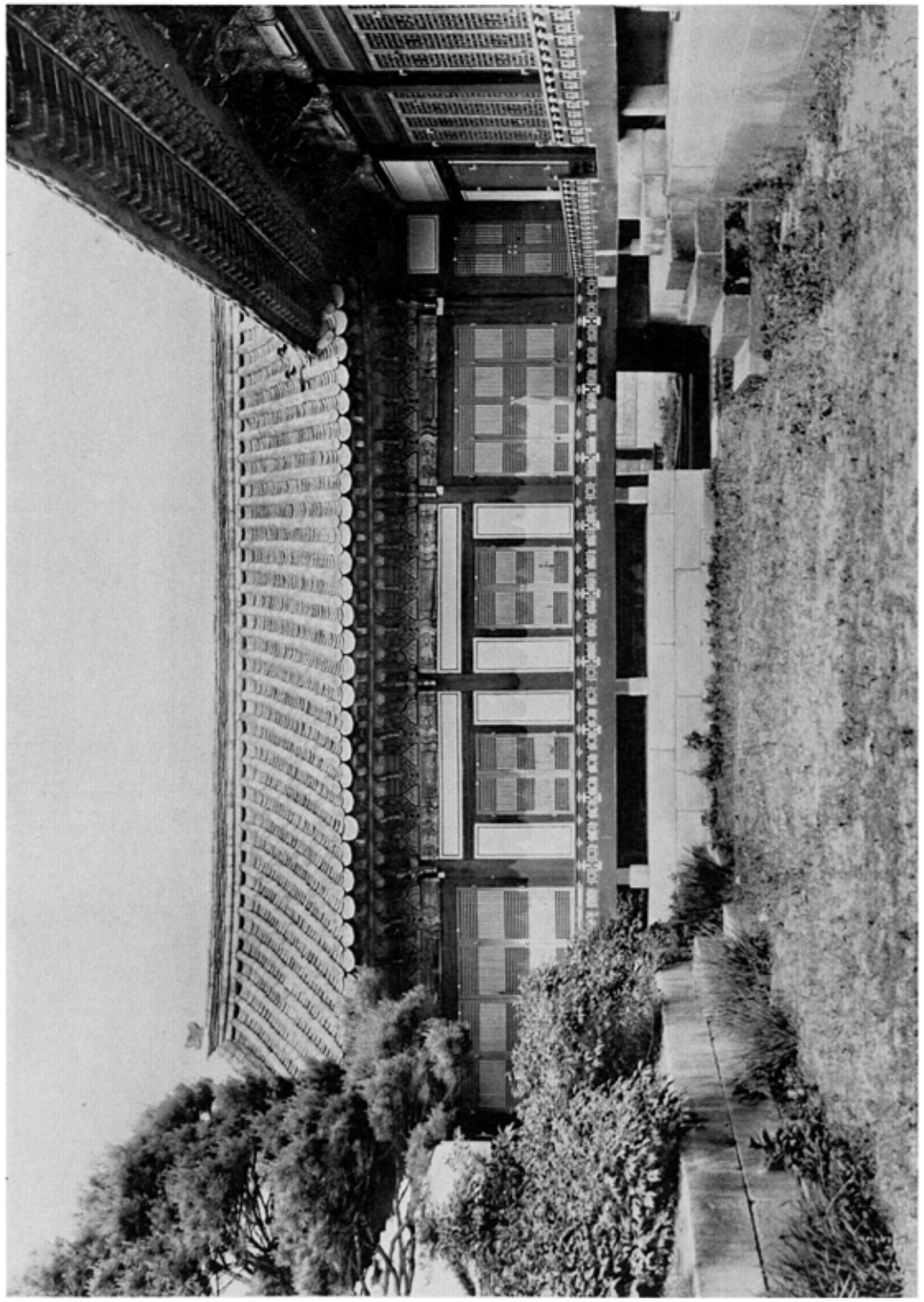

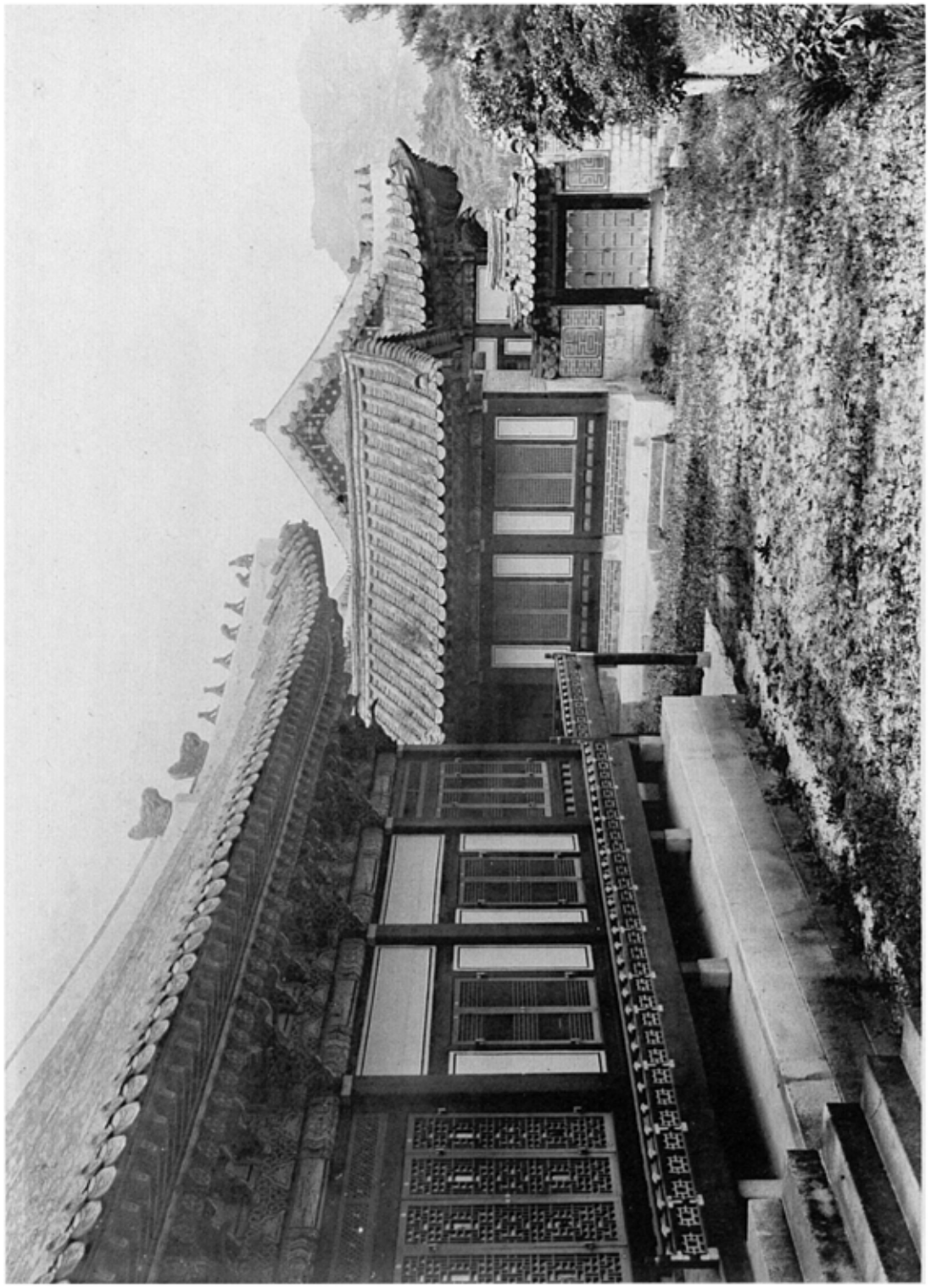

圖版四　景福宮交泰殿背面及西廡閣

圖版五　同　宮交泰殿背面及東廡龍頭閣

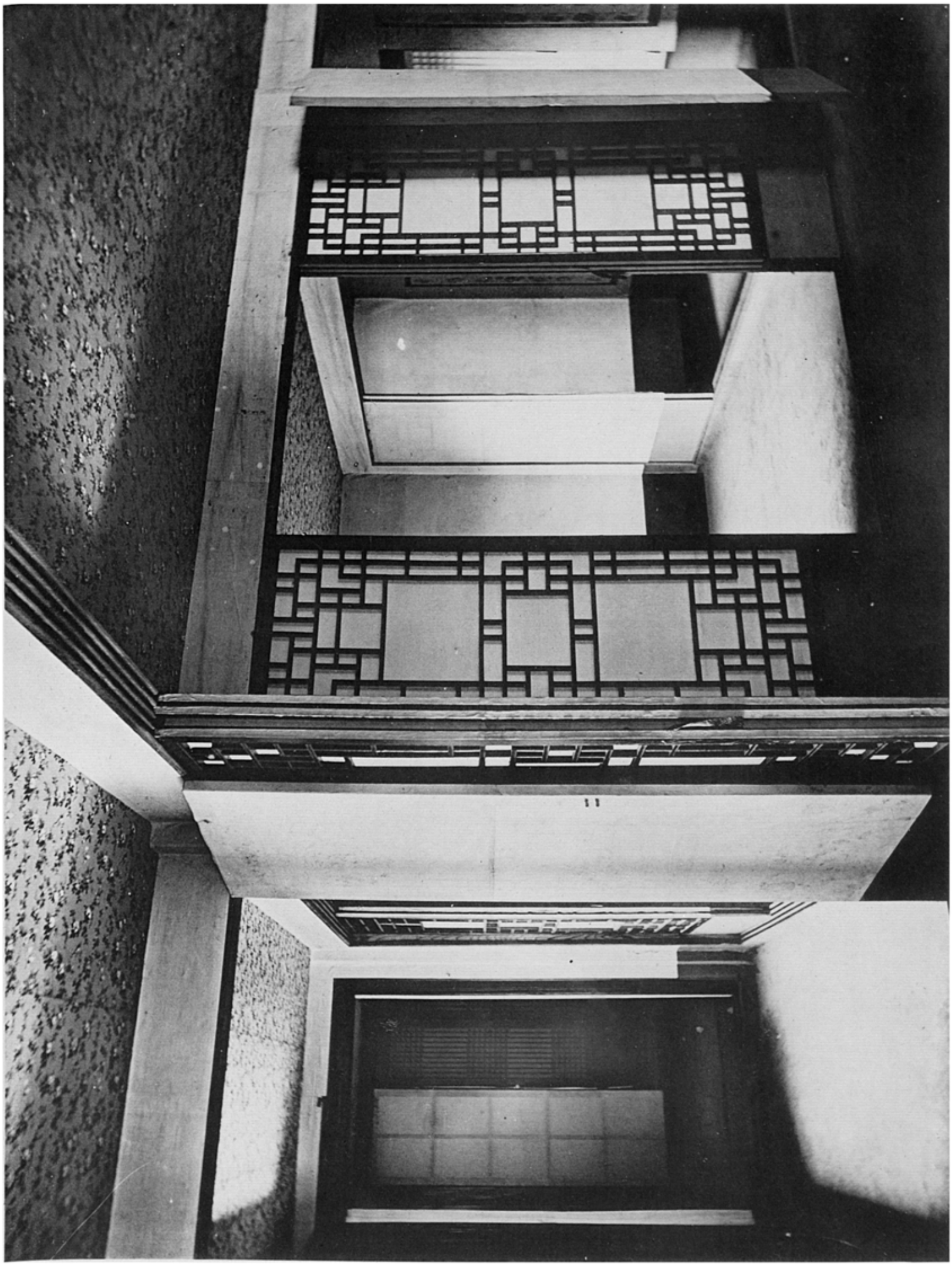

圖版壹　東陵宮文泰殿內部

圖版六

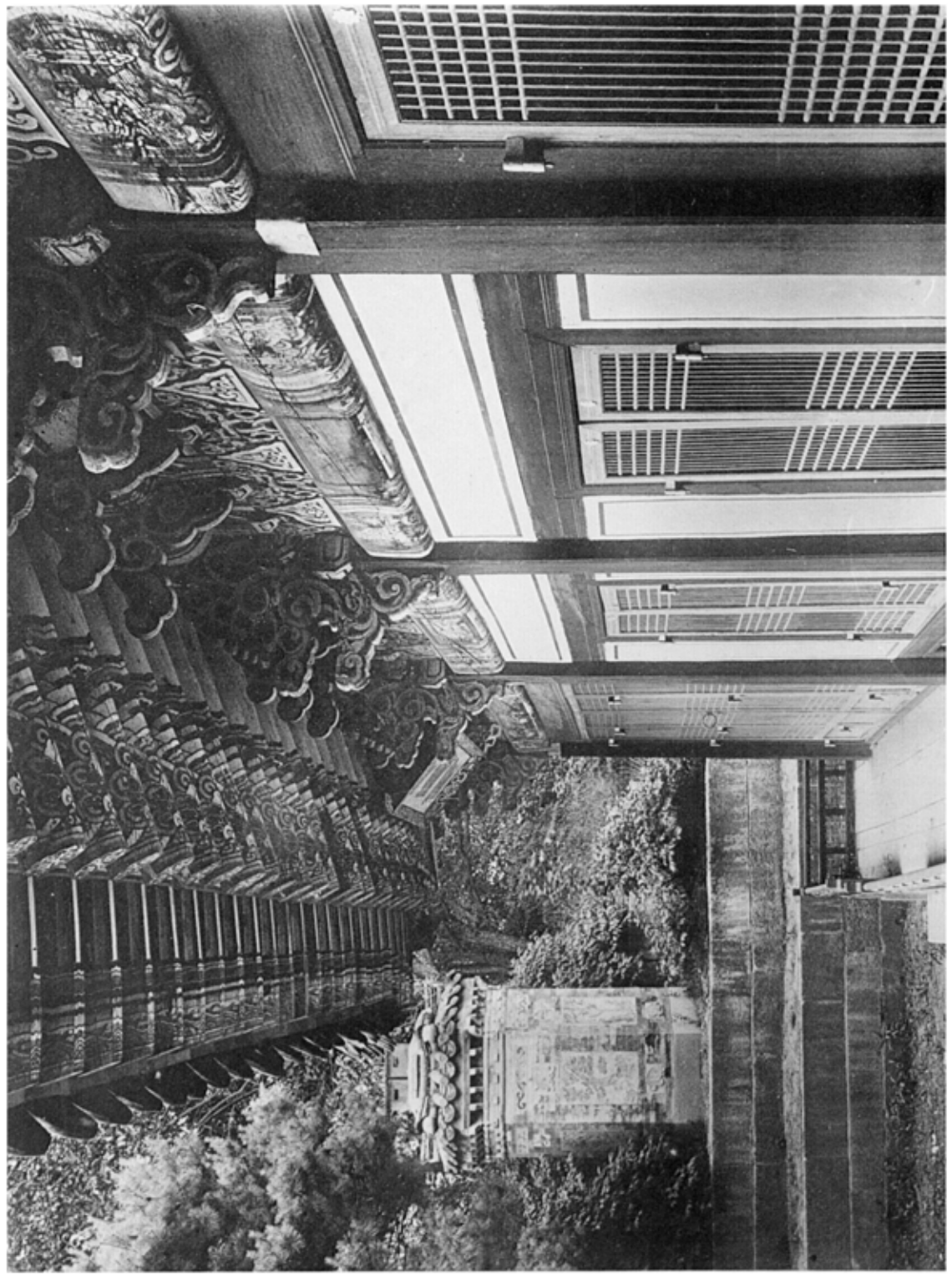

圖版七

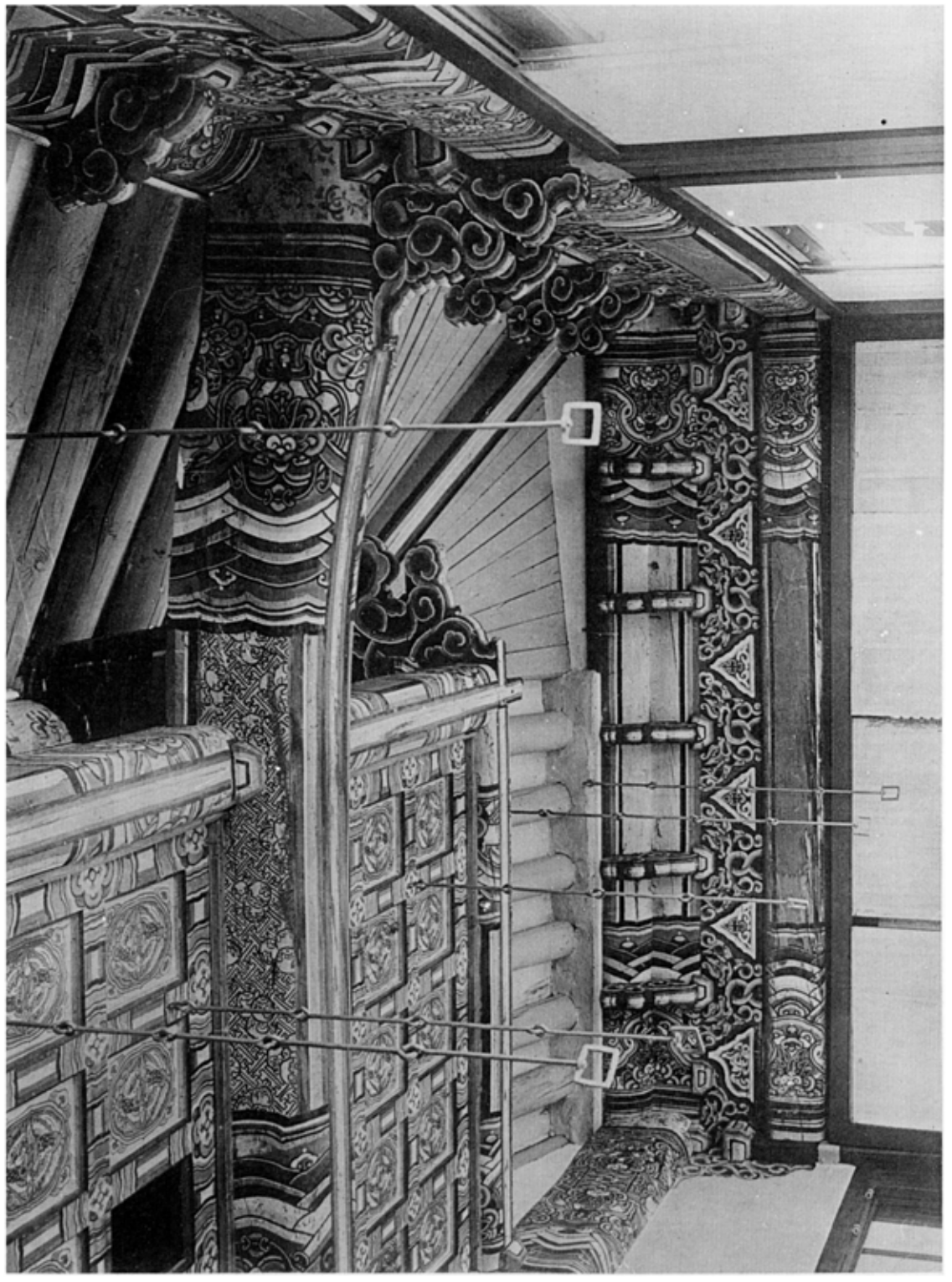

圖版六　景福宮交泰殿乾順門西側外部
圖版七　同　宮交泰殿乾順門大屋棚部

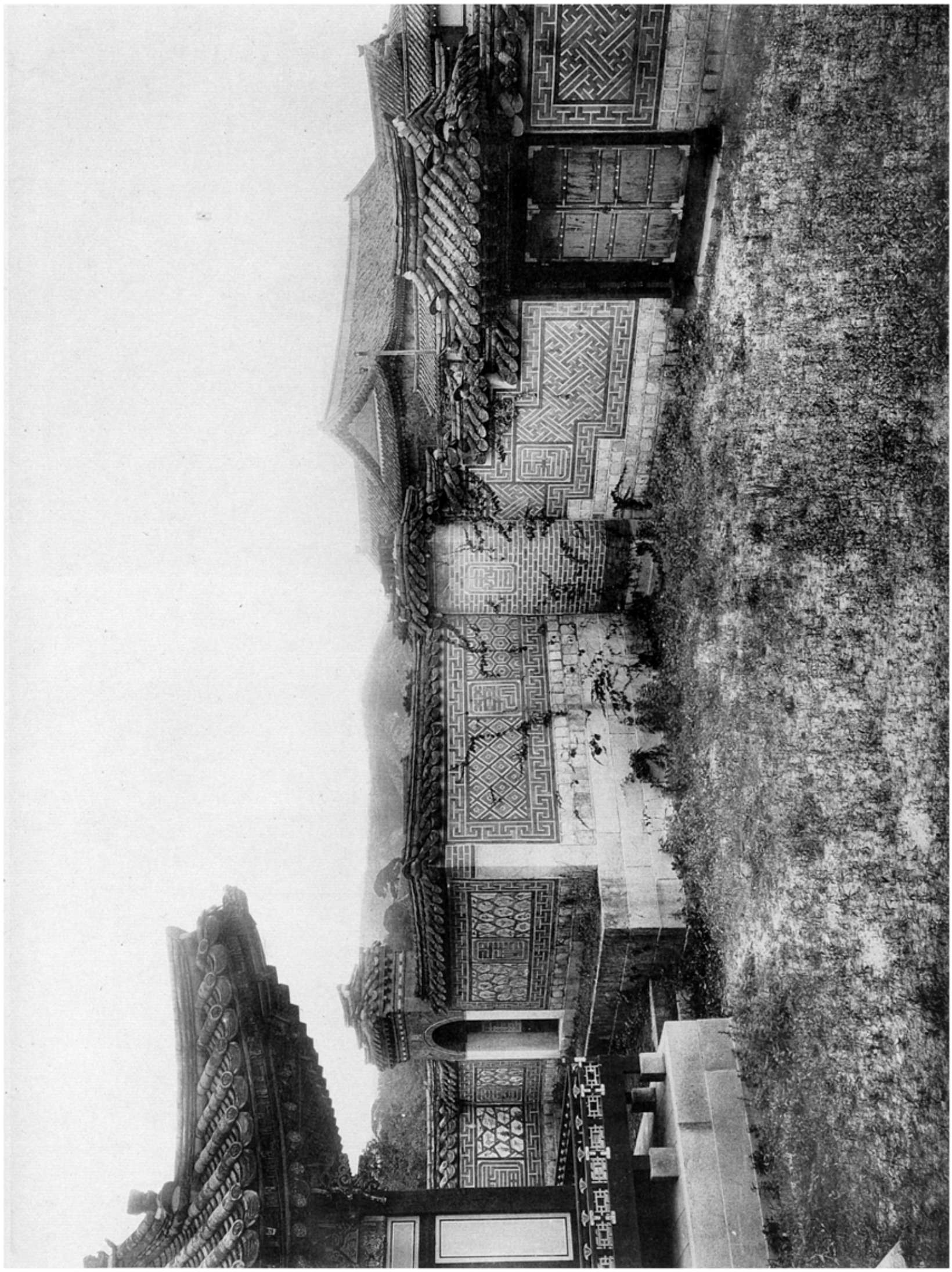

圖版六　皇陵　宮女殉葬圍圈內底墳墓

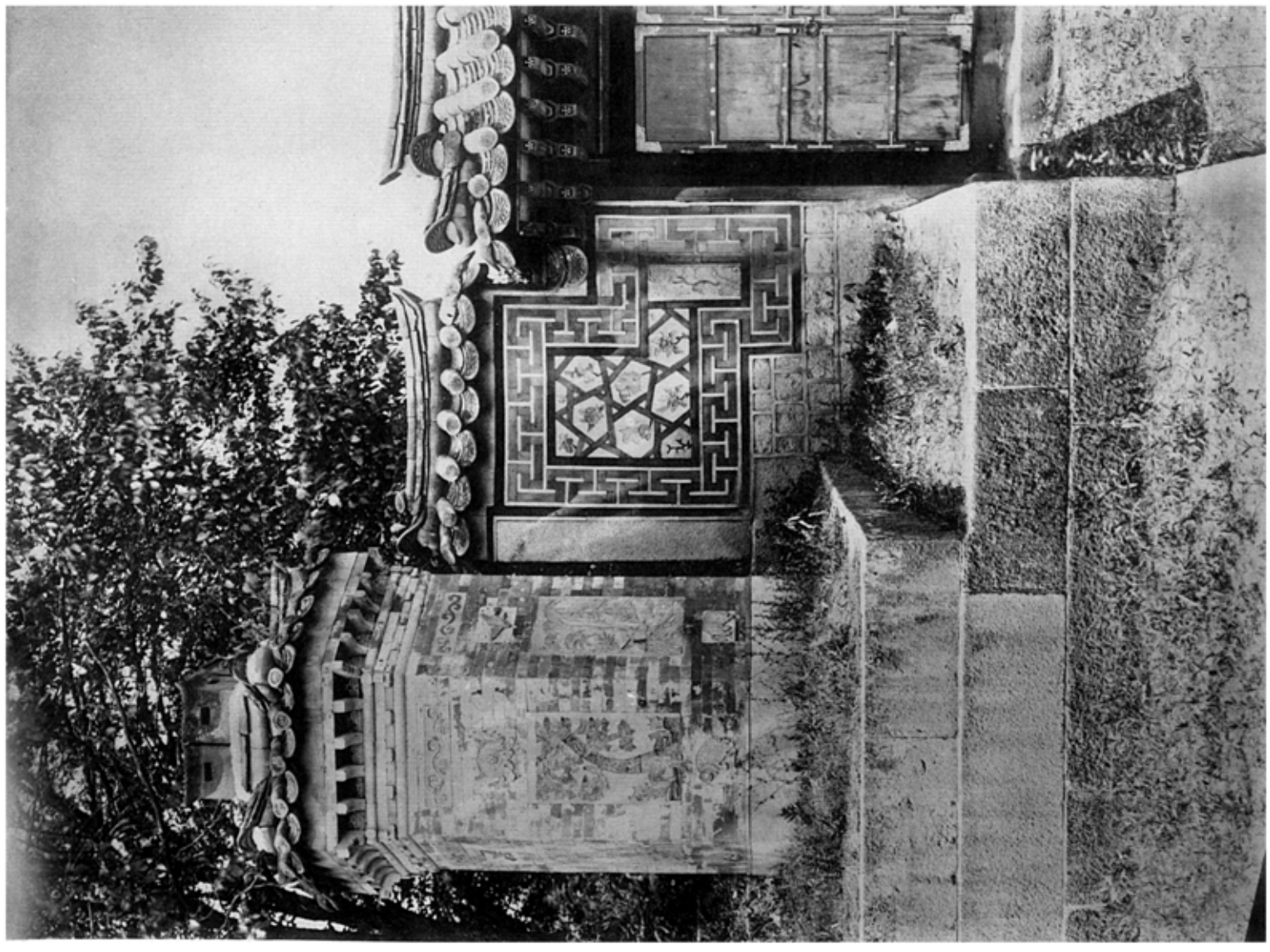

圖版二十三　東疆宮文泰殿龍鳳閣後廊溫突煙出及小門

圖版二十四　同　宮文泰殿龍鳳閣東側廷壁門

図版二一

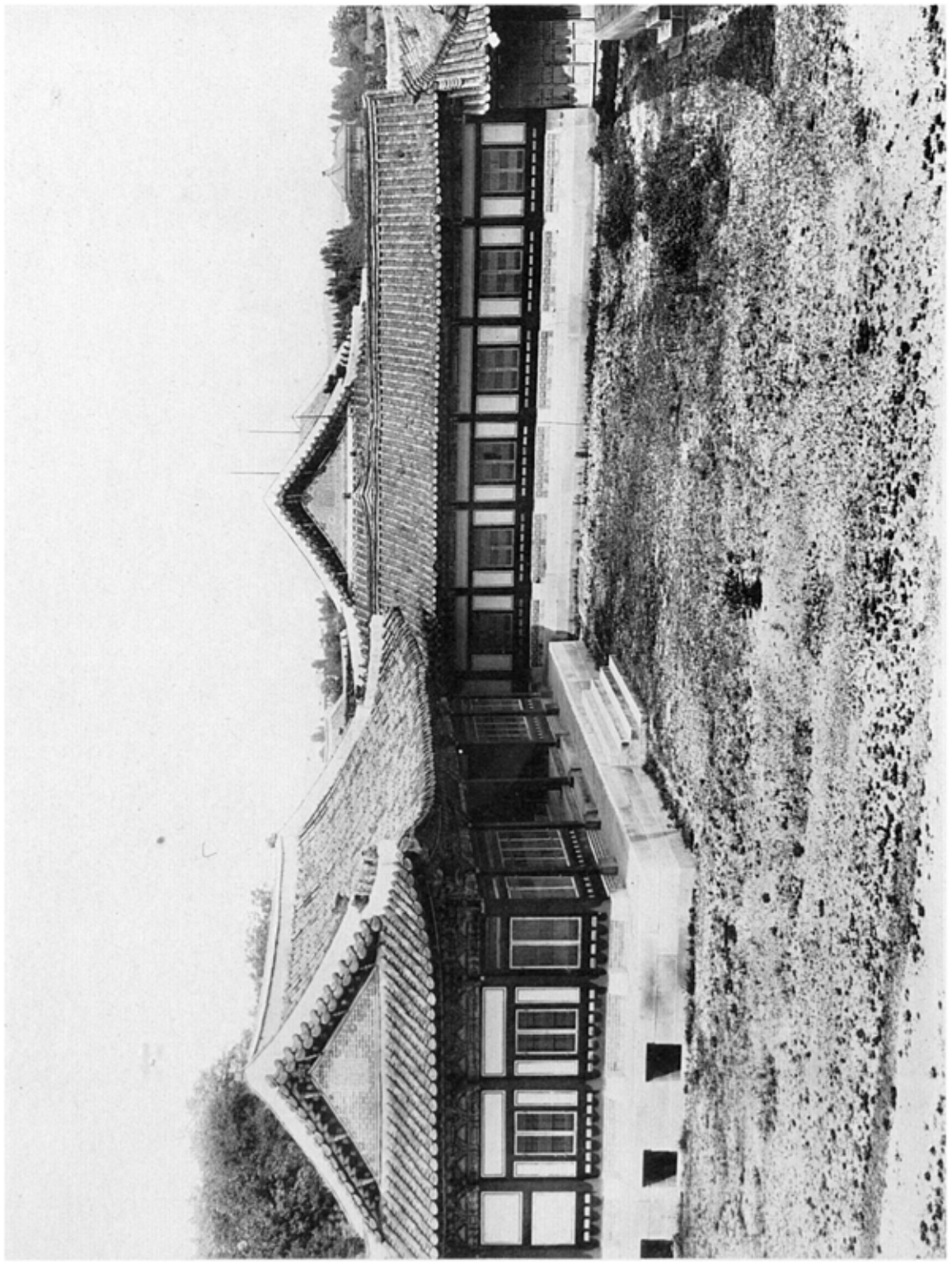

図版二一　景福宮交泰殿及含元殿廡西側

図版二二　同　宮敷政門及含元殿西側

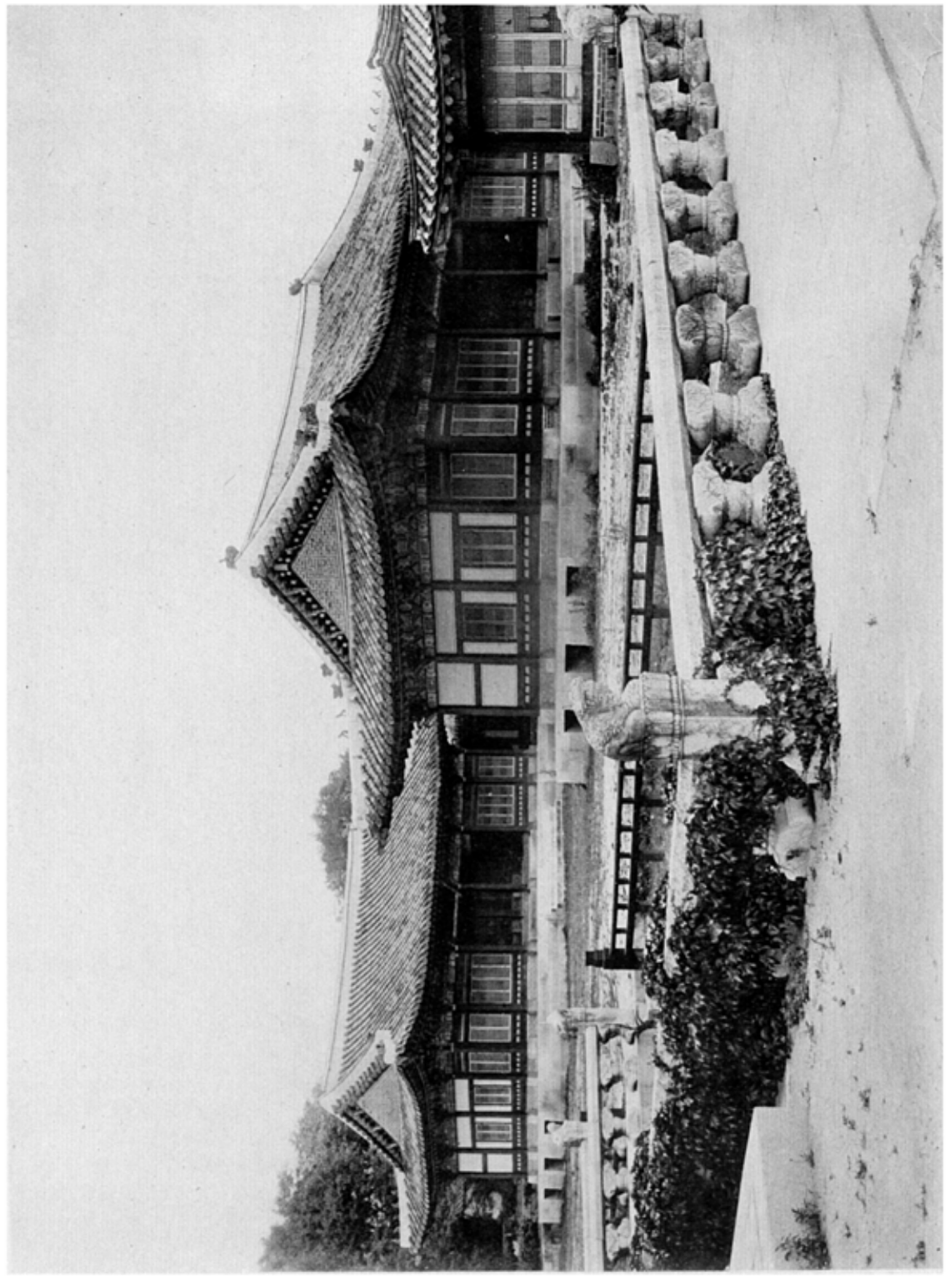

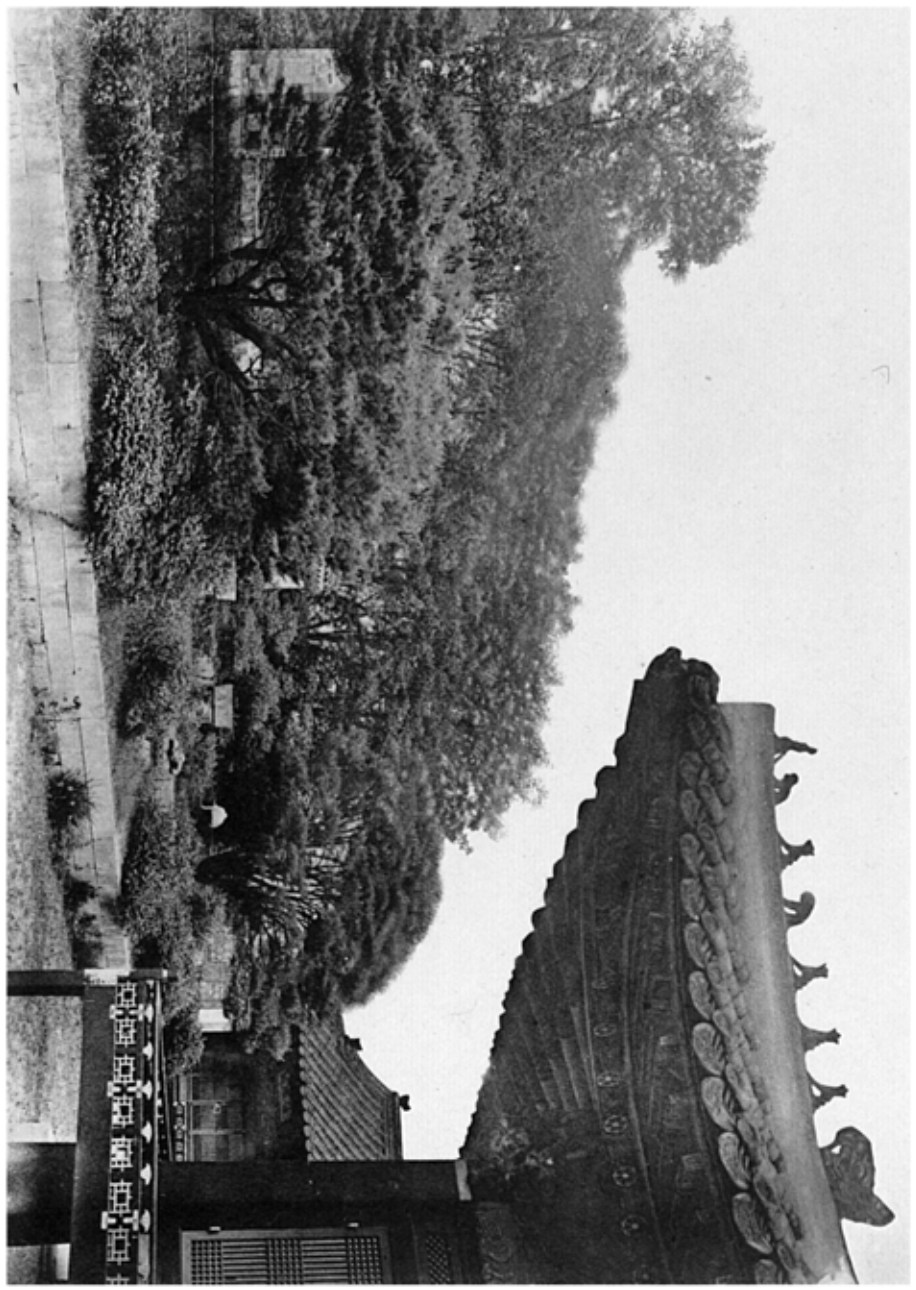

図K三　東照宮文殊楼表面唐獅子

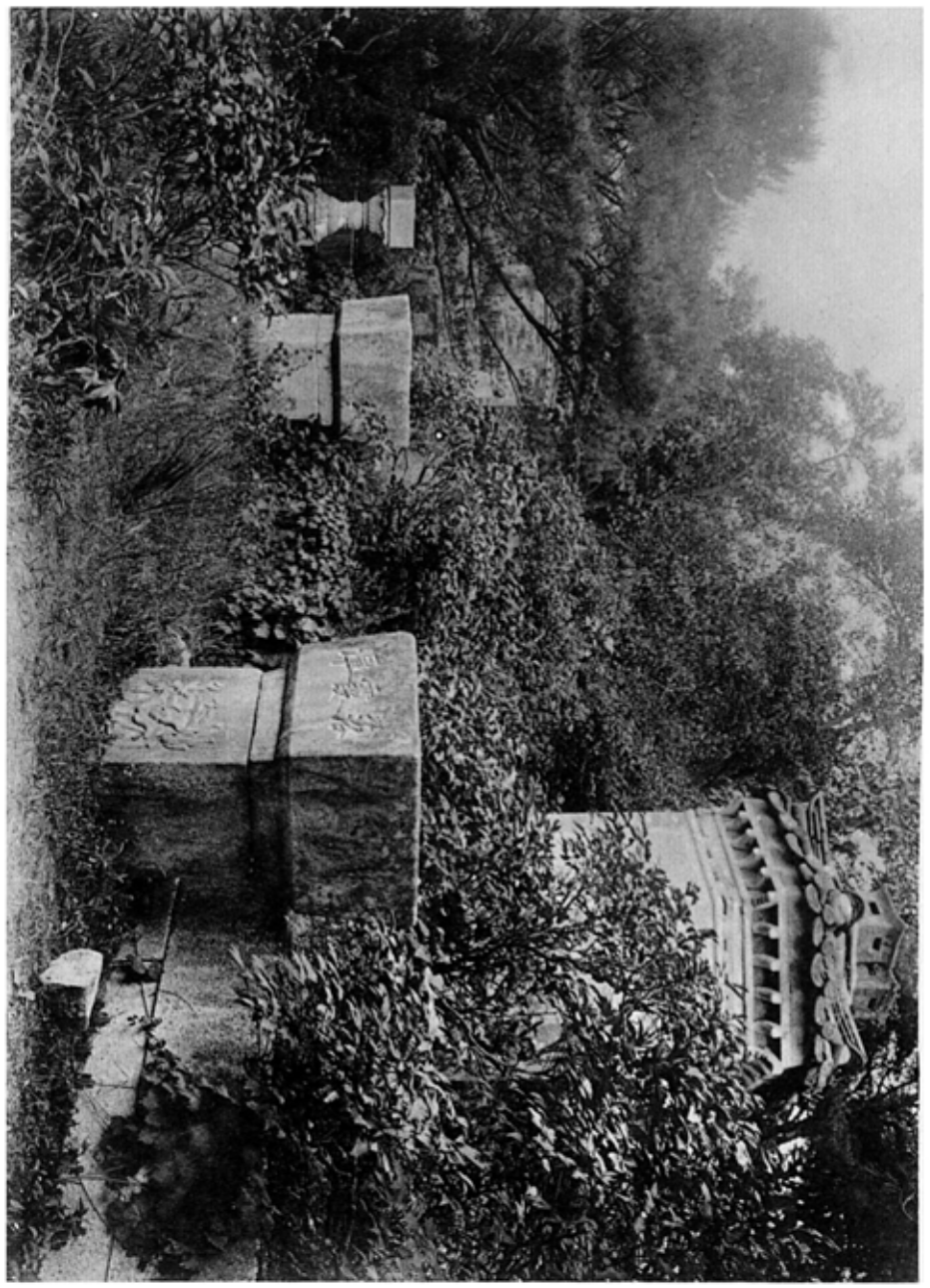

図K三

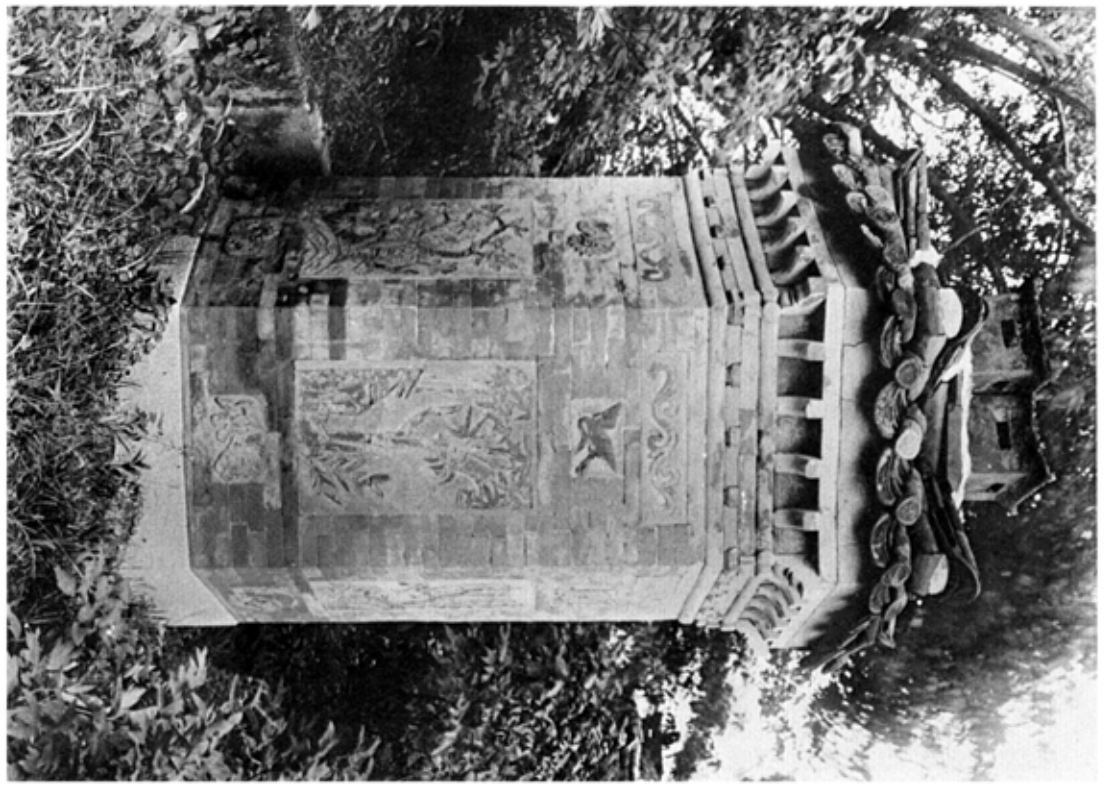

圖KKK

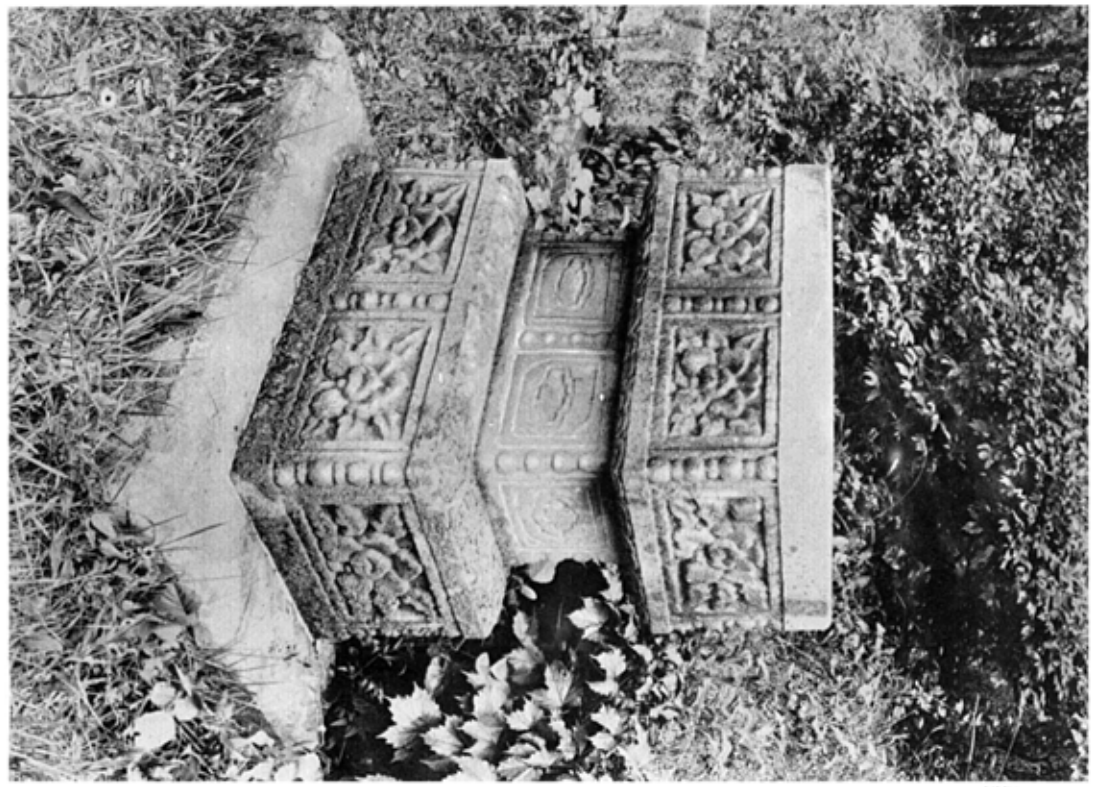

圖KKK・五　東龍宮後殿轉輪山前後

圖KKK・六　同宮後殿轉輪山前後

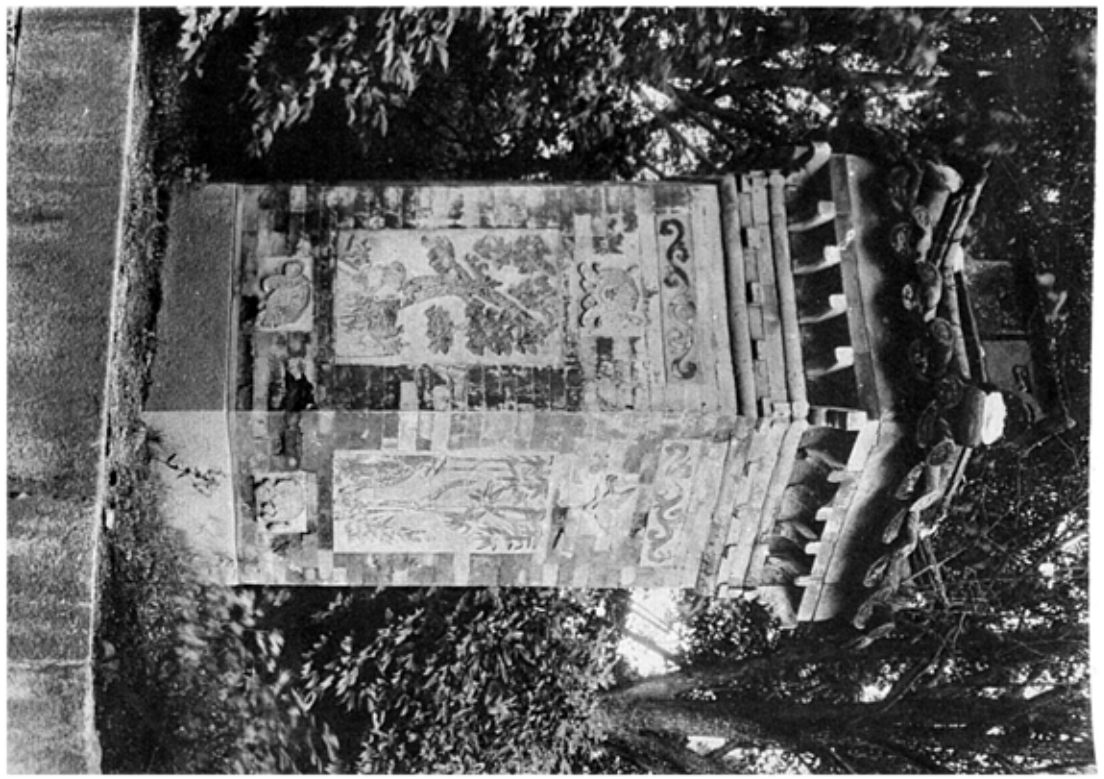

圖KK七

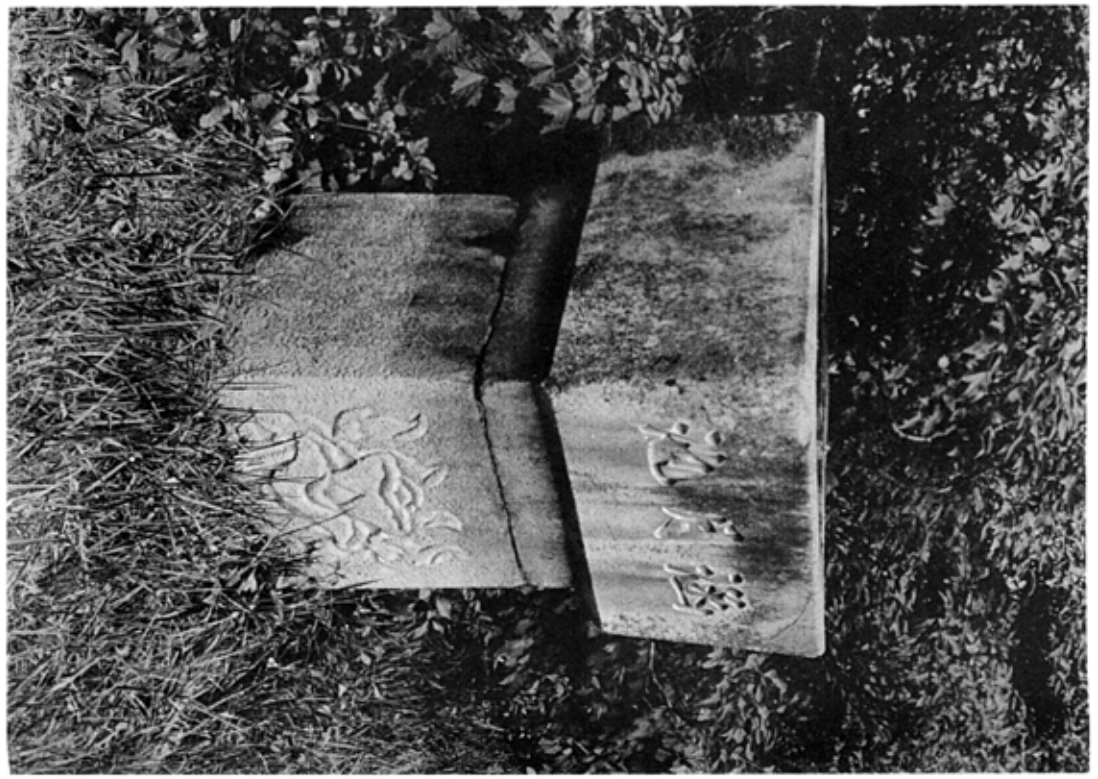

圖KK八

図六〇　東福寺内仏殿石庭

図六〇

図六一　東福寺

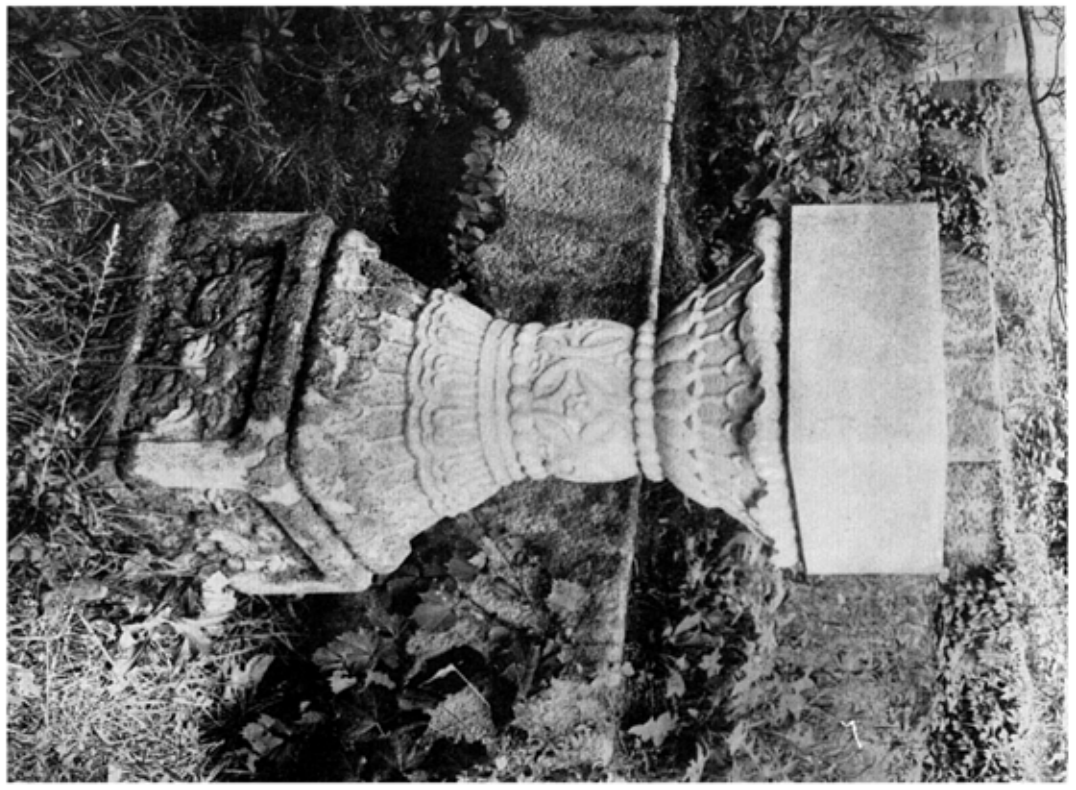

図六一

図六二

図六二

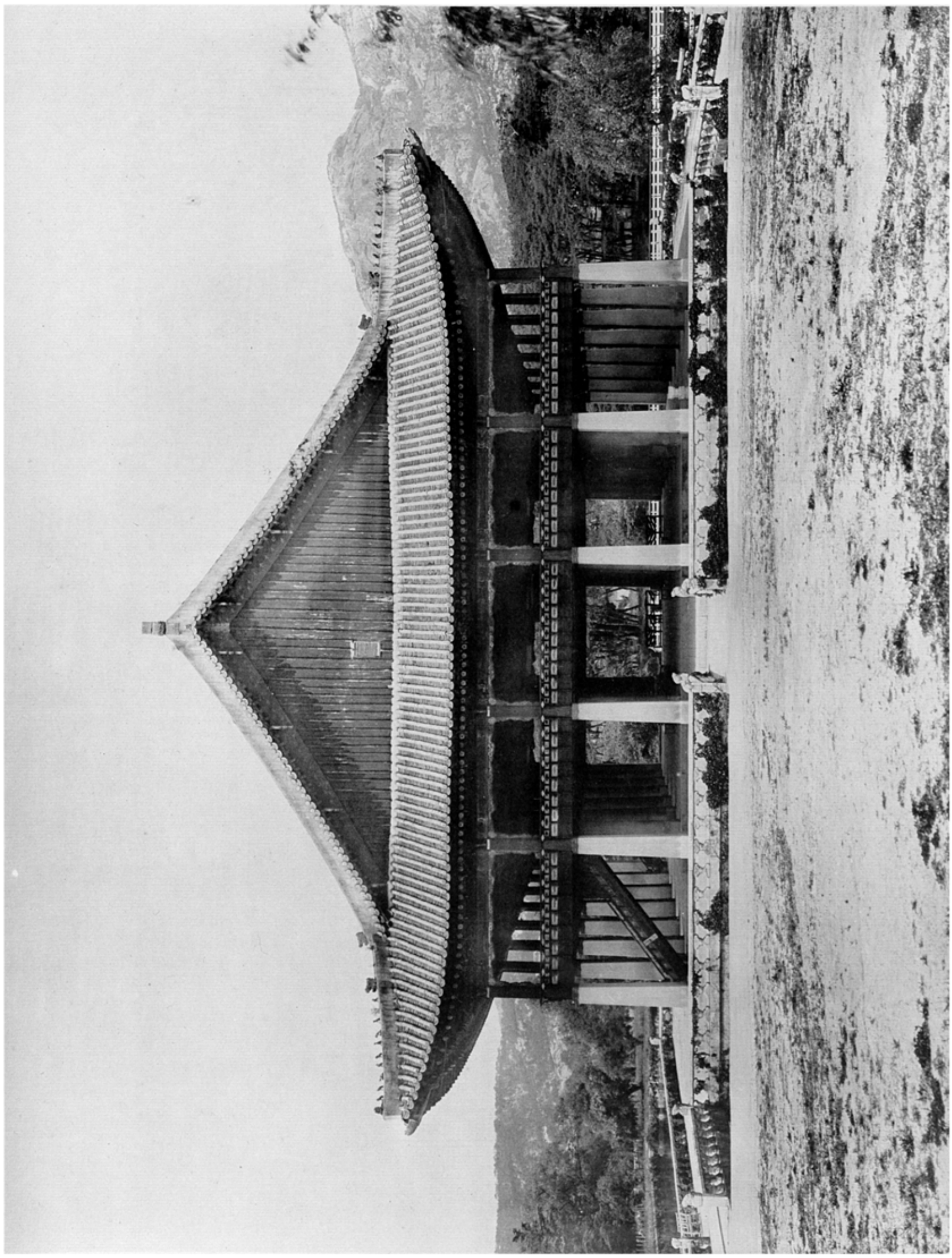

圖版卅

東照宮御本社拜殿側面

圖版卅

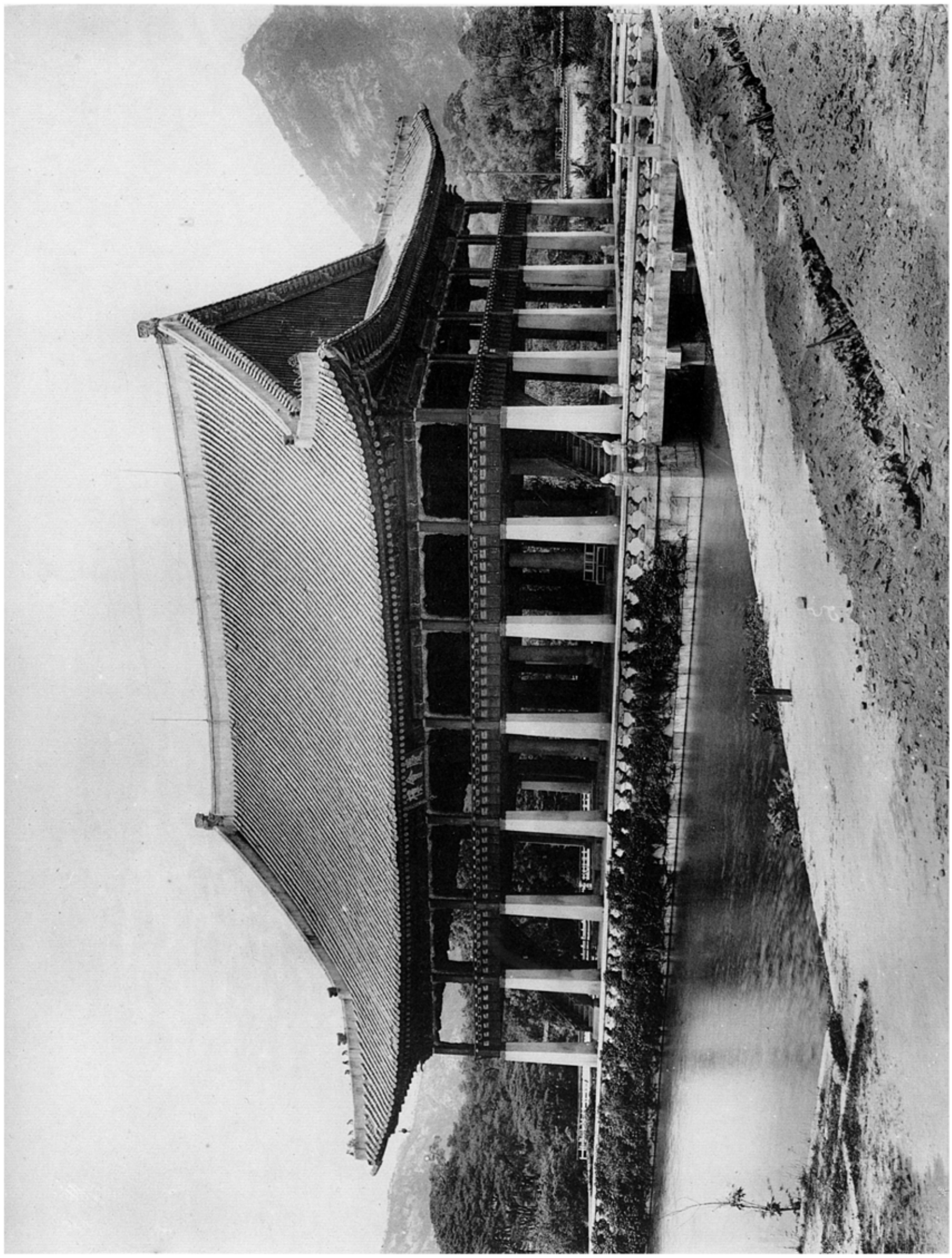

東福寺三門正面

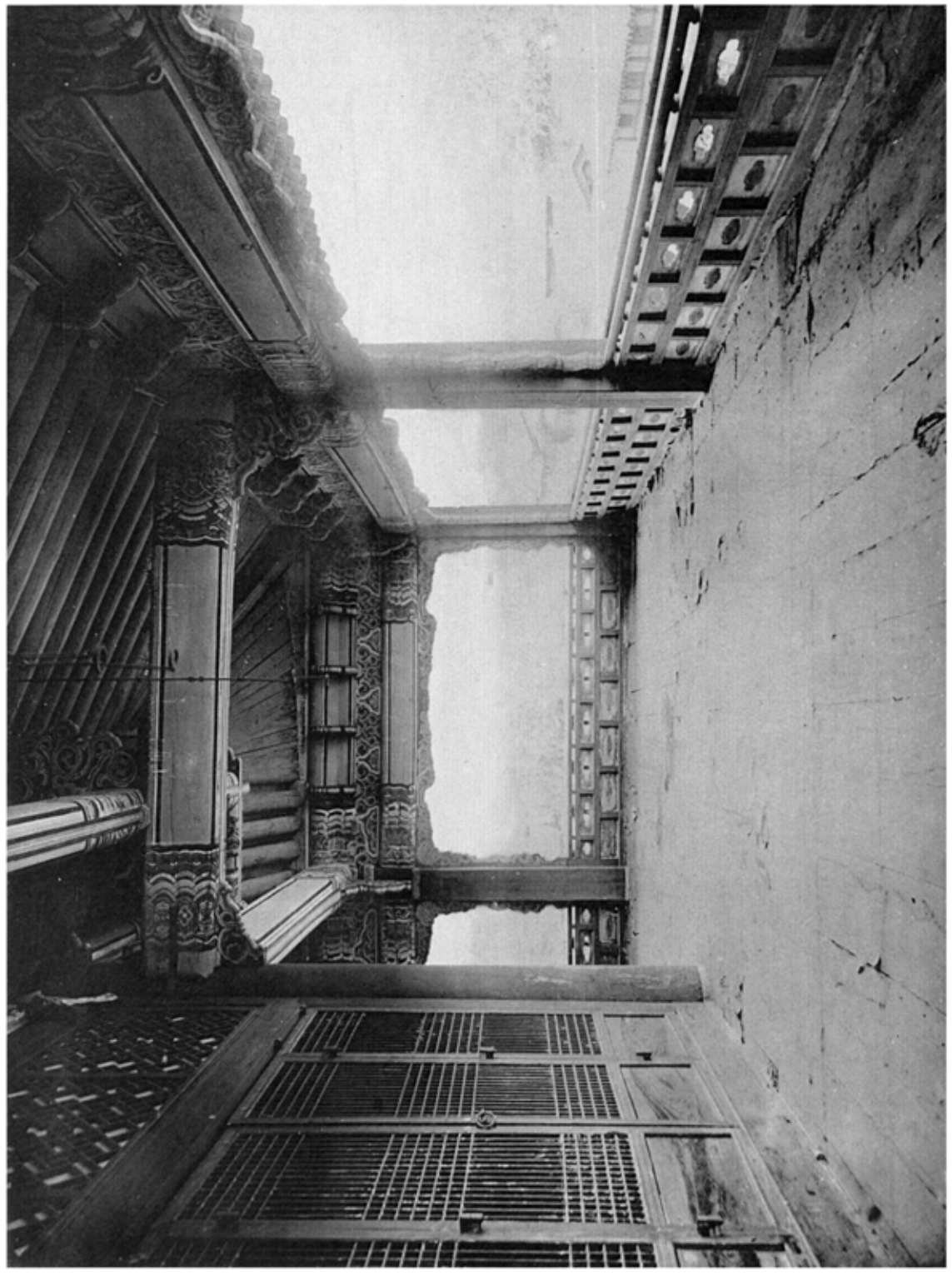

東福寺開山堂佛殿内部

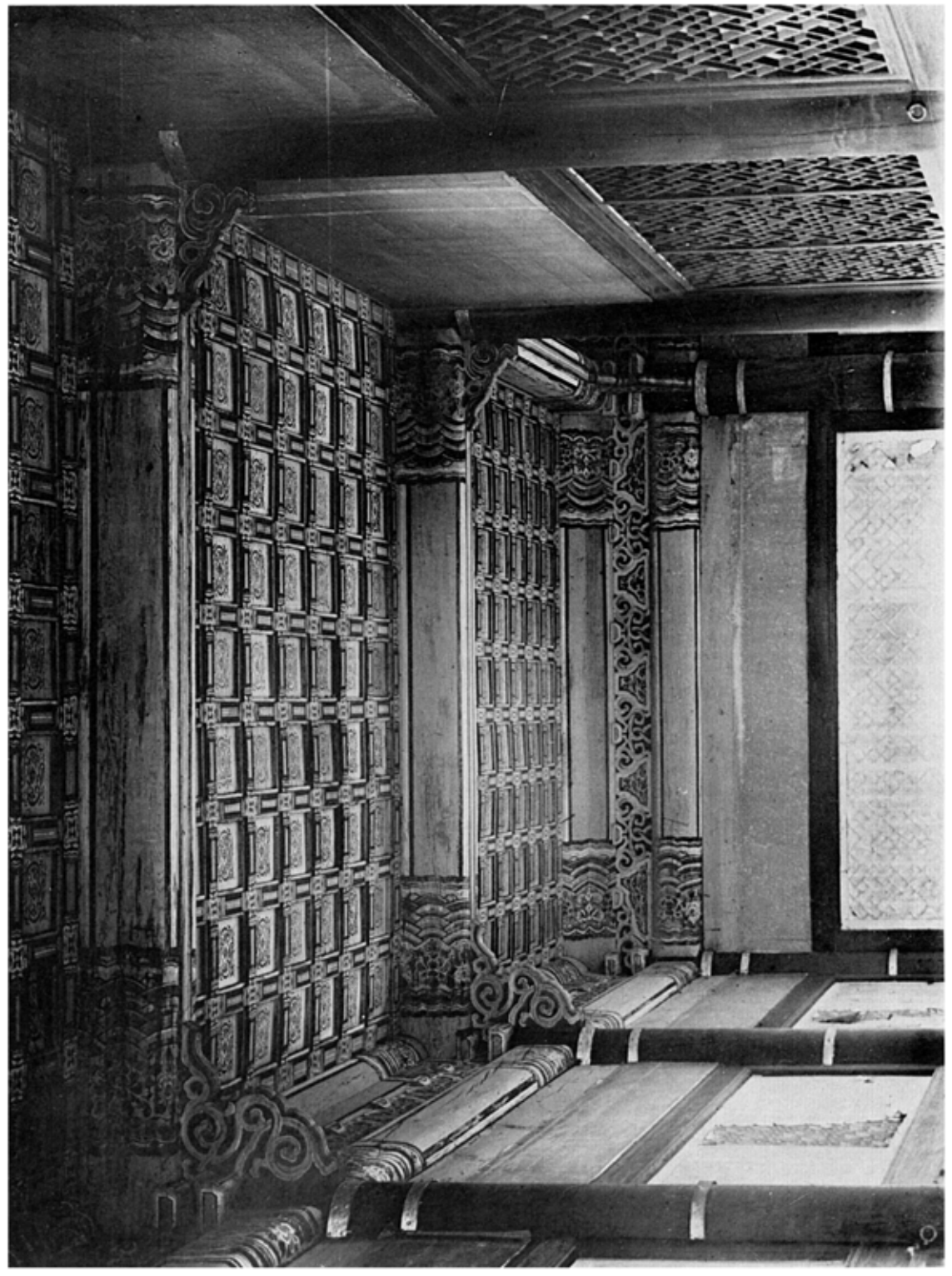

同　方丈内部

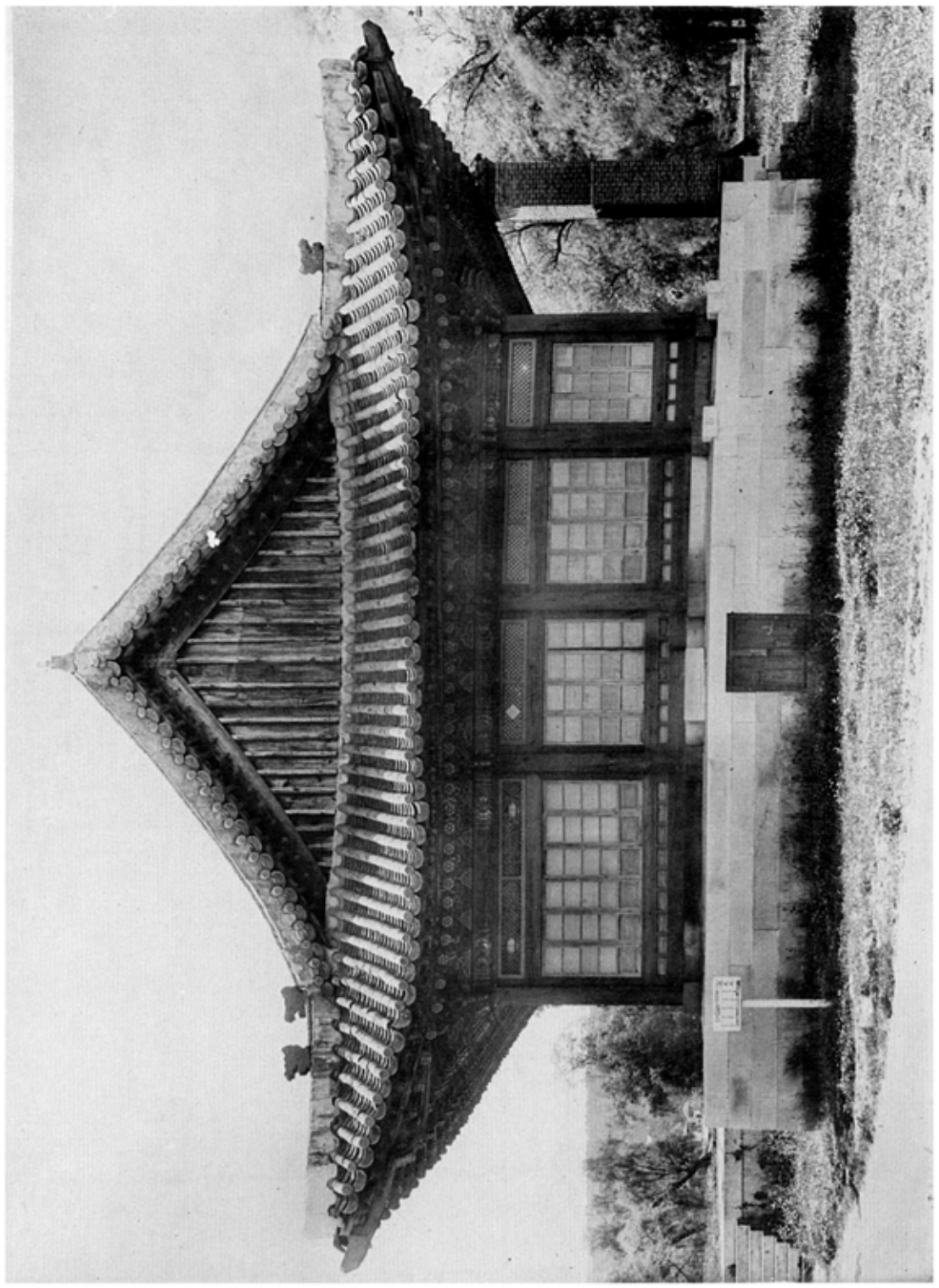

圖六十二

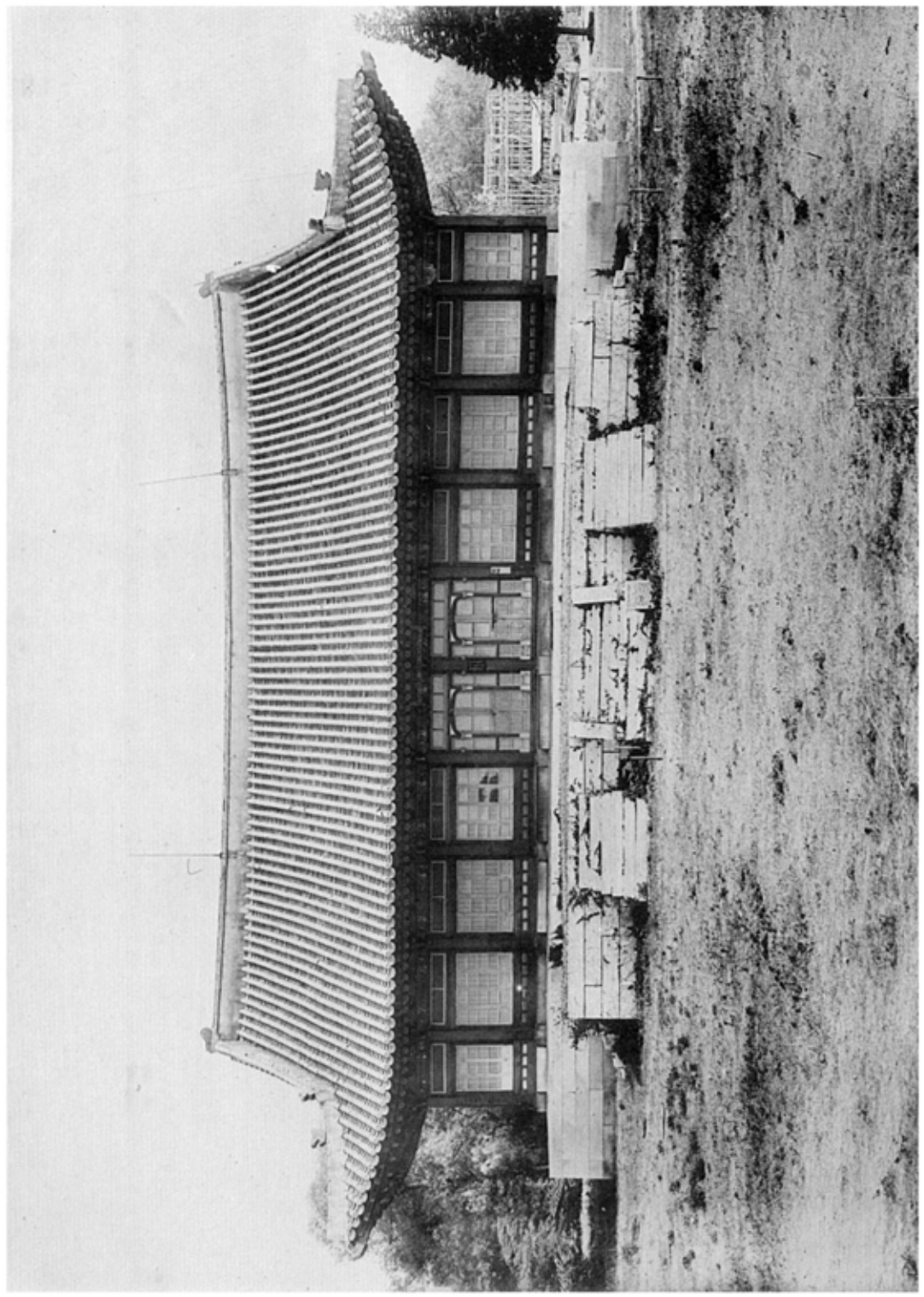

圖六十三

圖六十二　景福宮修政殿正面
圖六十三　景福宮修政殿側面

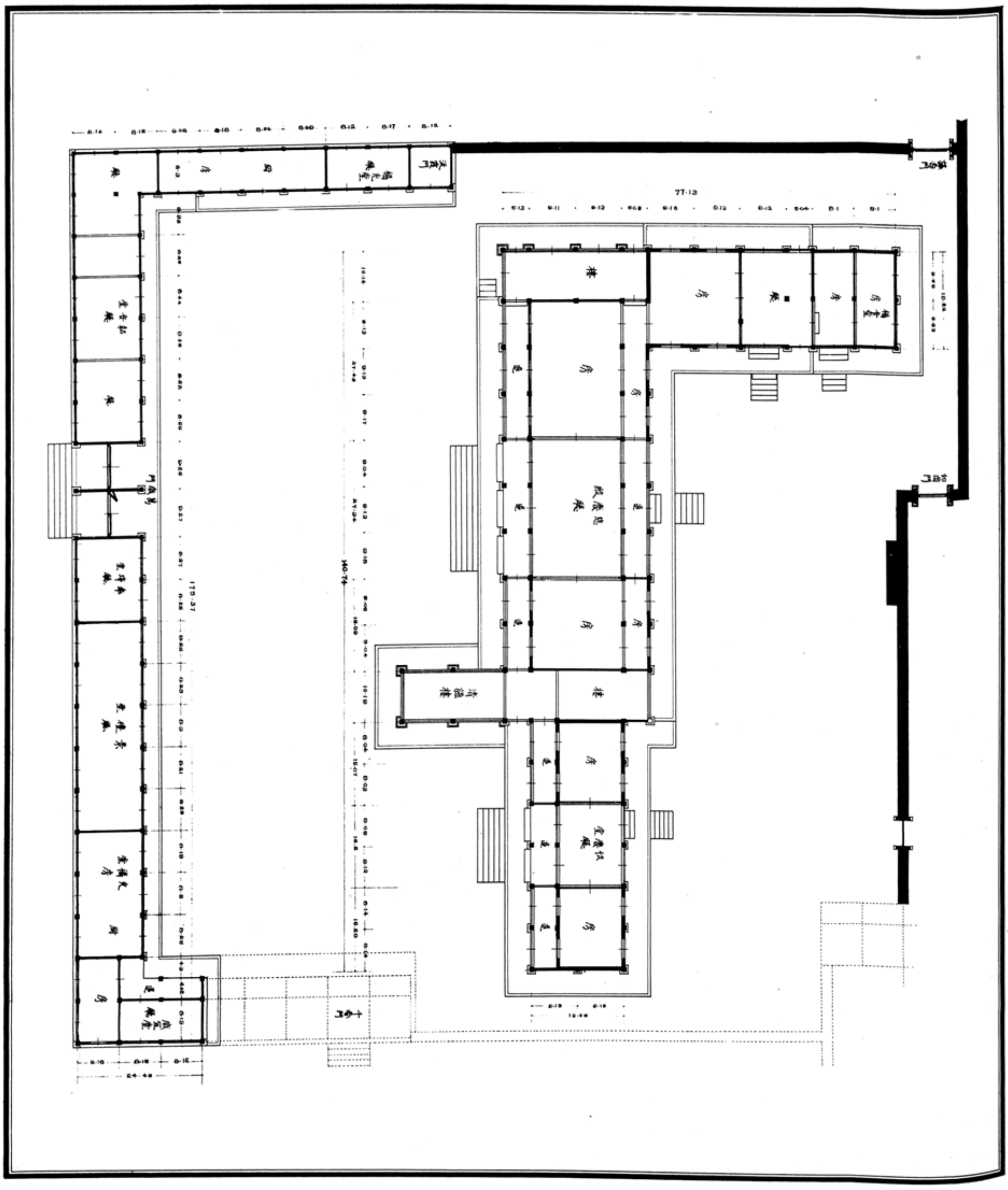

圖六八〇　景福宮慈慶殿前面

図六

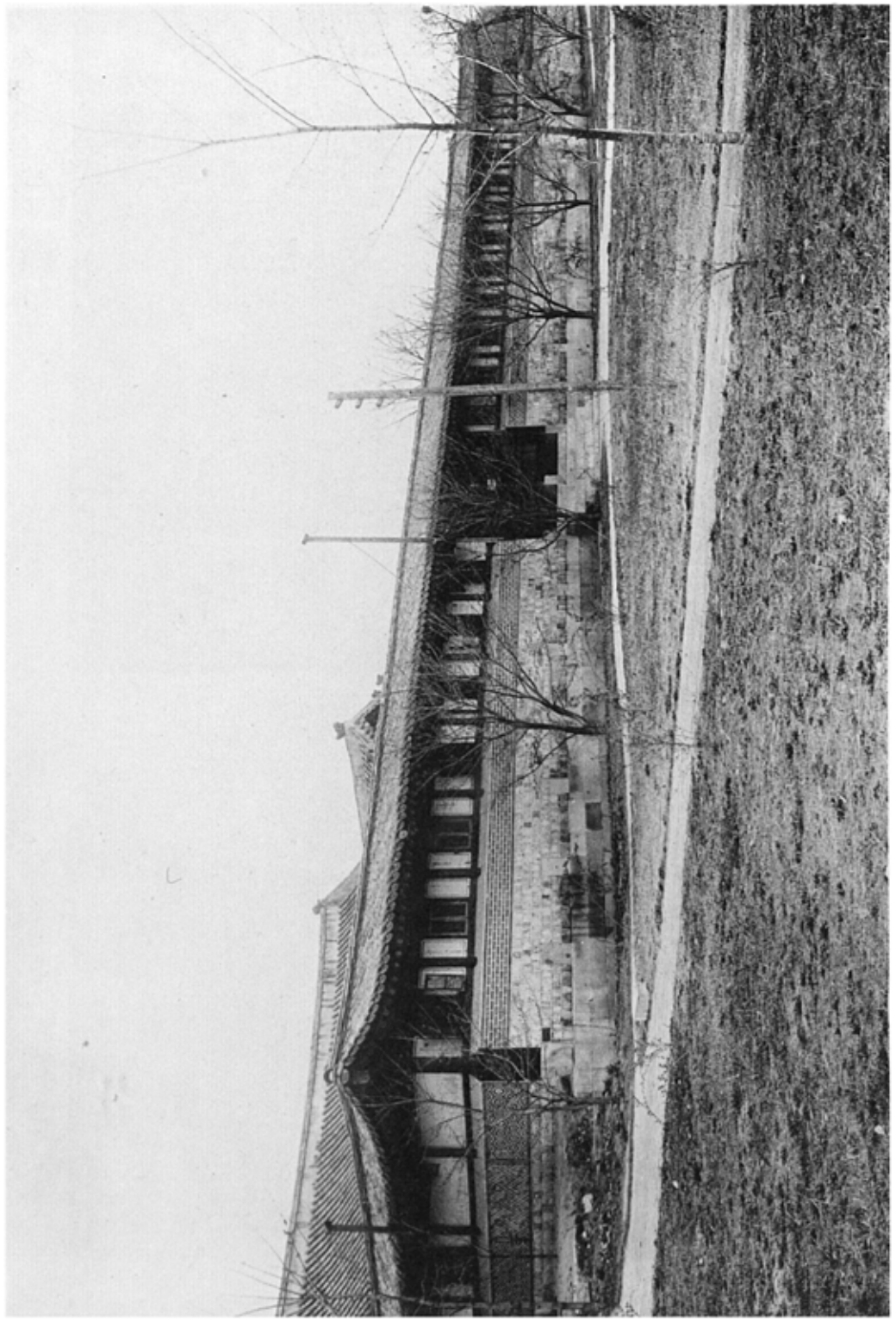

図六　京都宮崎慶蔵邸旧蔵前面

図六之二　同　宮崎慶蔵邸旧蔵構造

図六之二

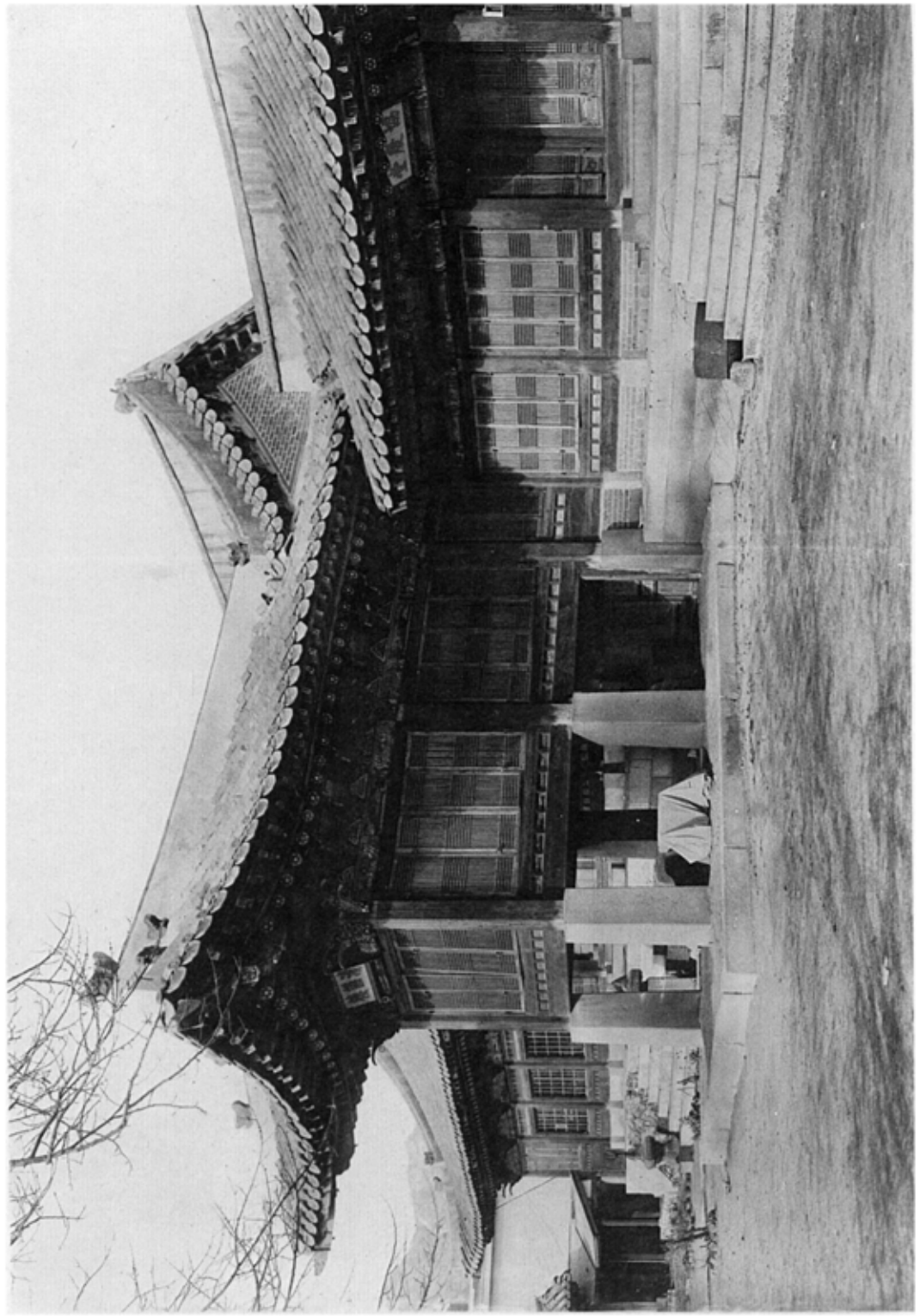

圖六二

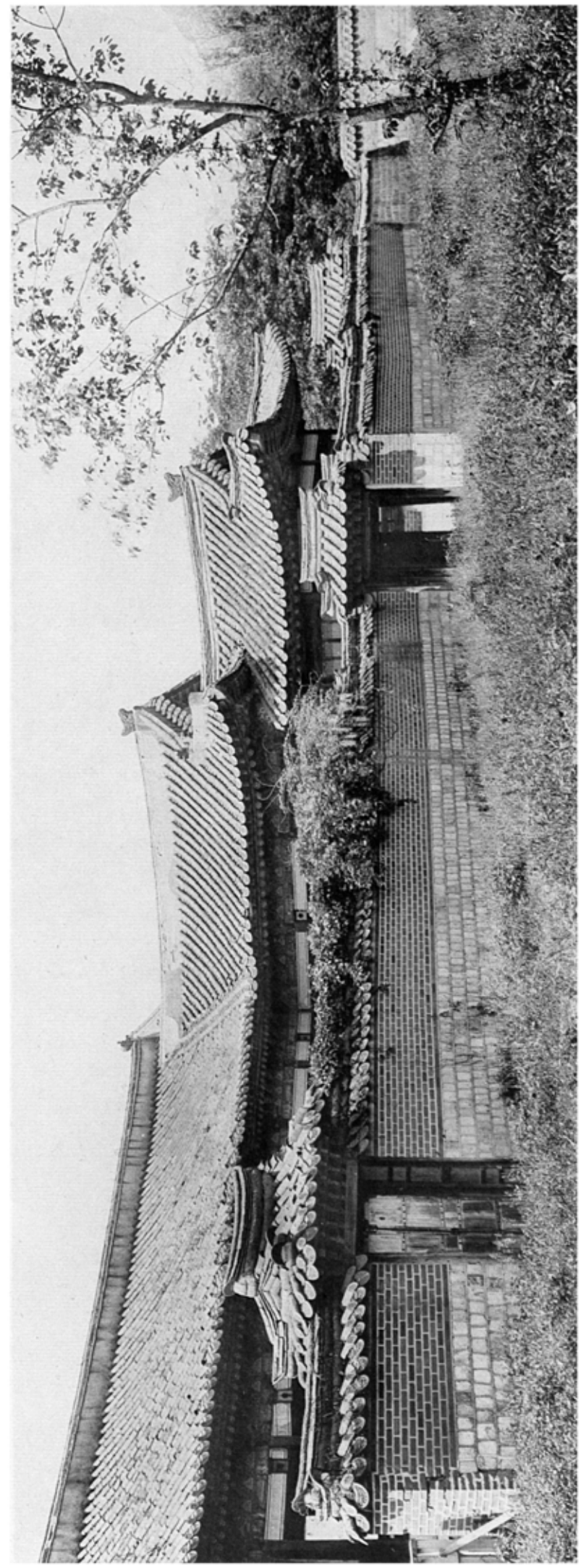

圖六二　京都宮城建禮門西廊外面

圖六三

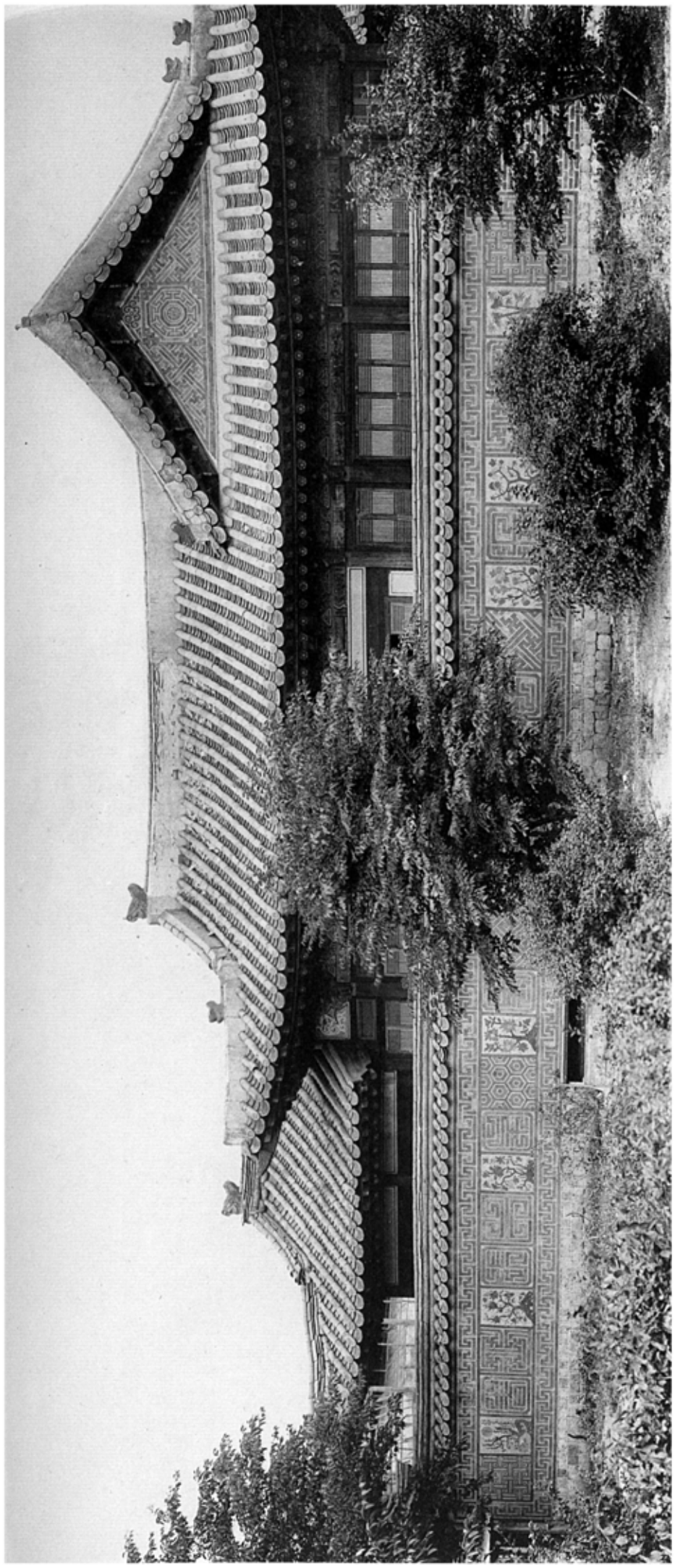

圖六三　同　宮城建禮門北廊外面

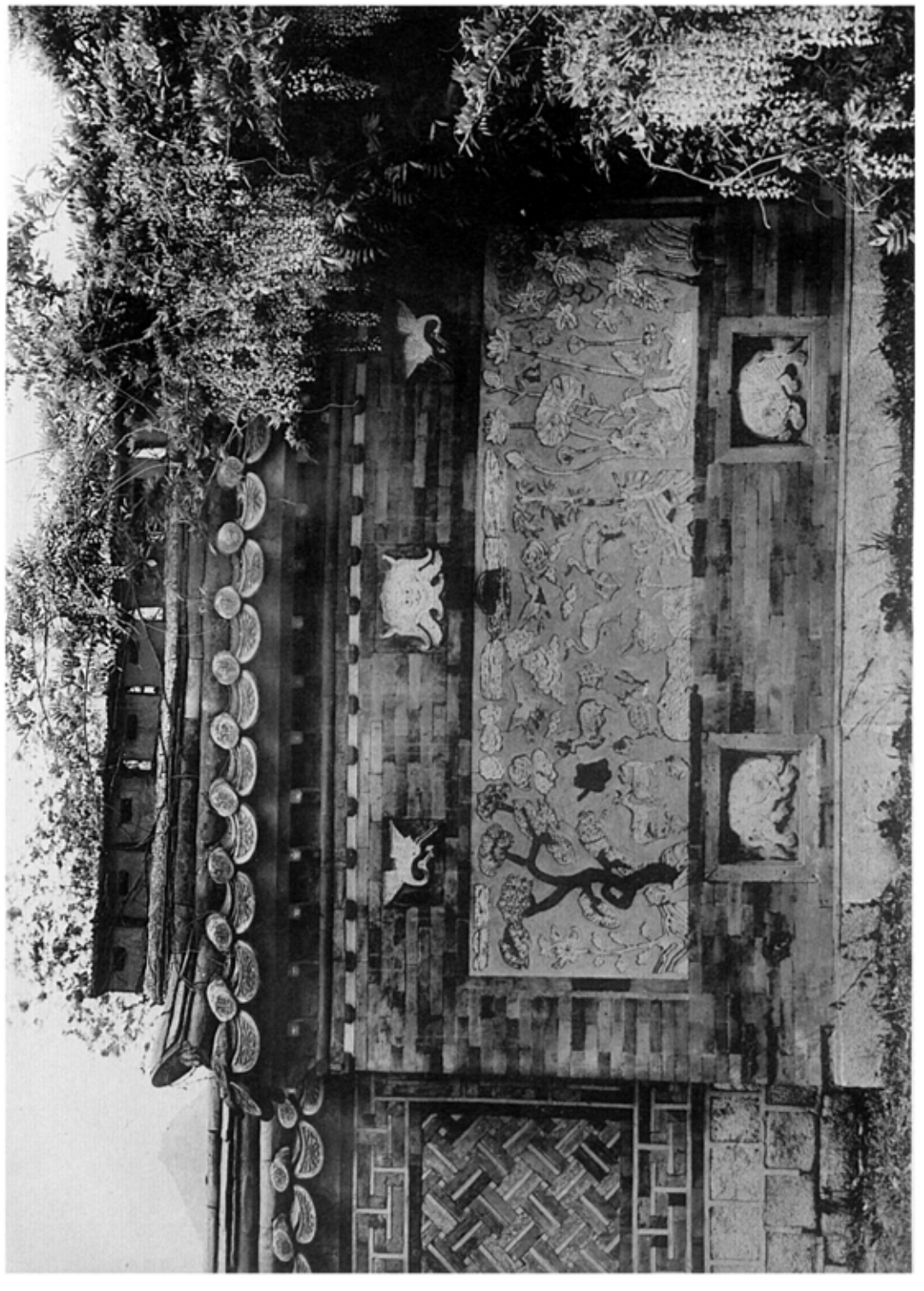

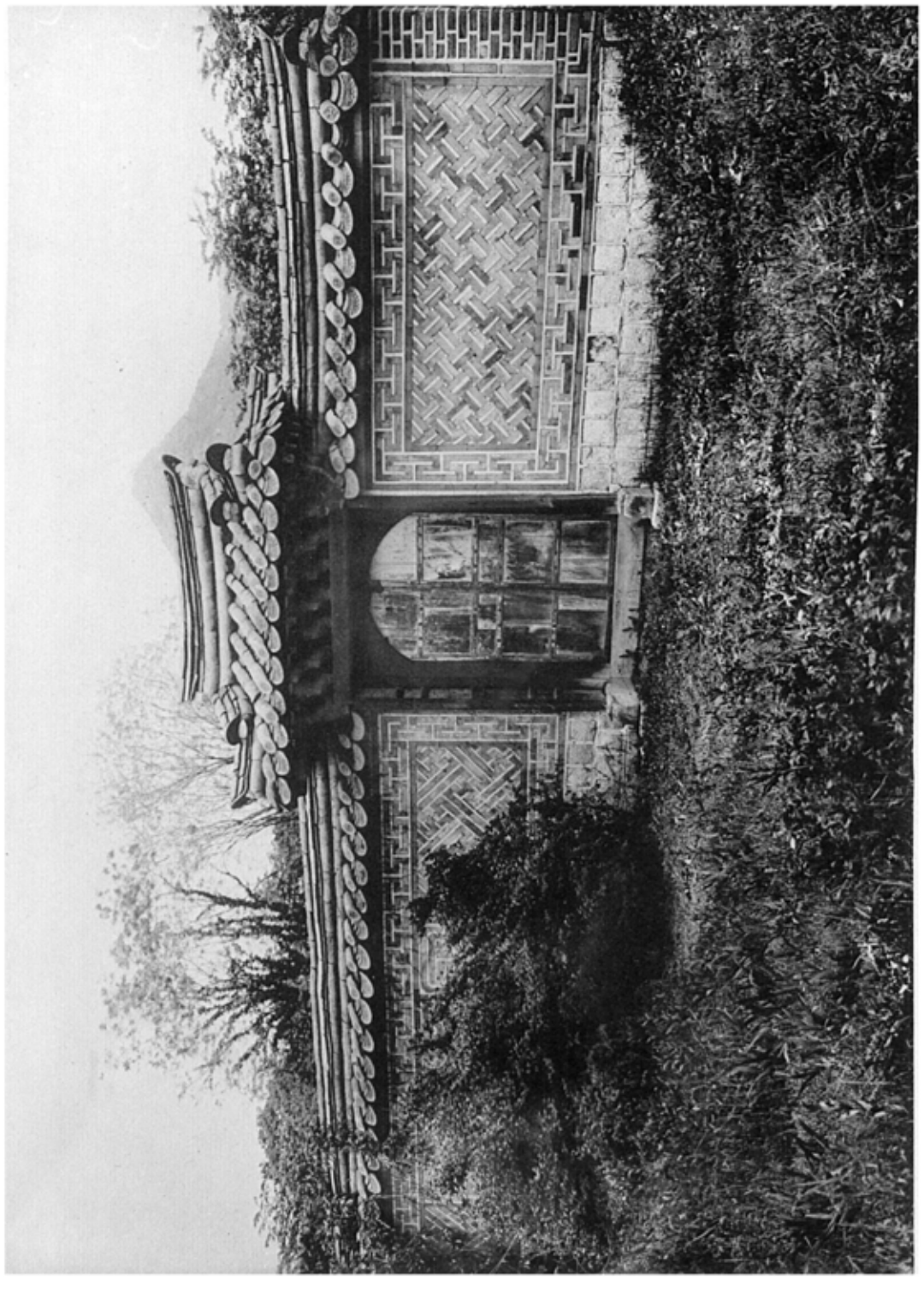

圖版六五　景福宮慈慶殿後庭小門及墻
圖版六六　同　宮慈慶殿後庭溫突煙出

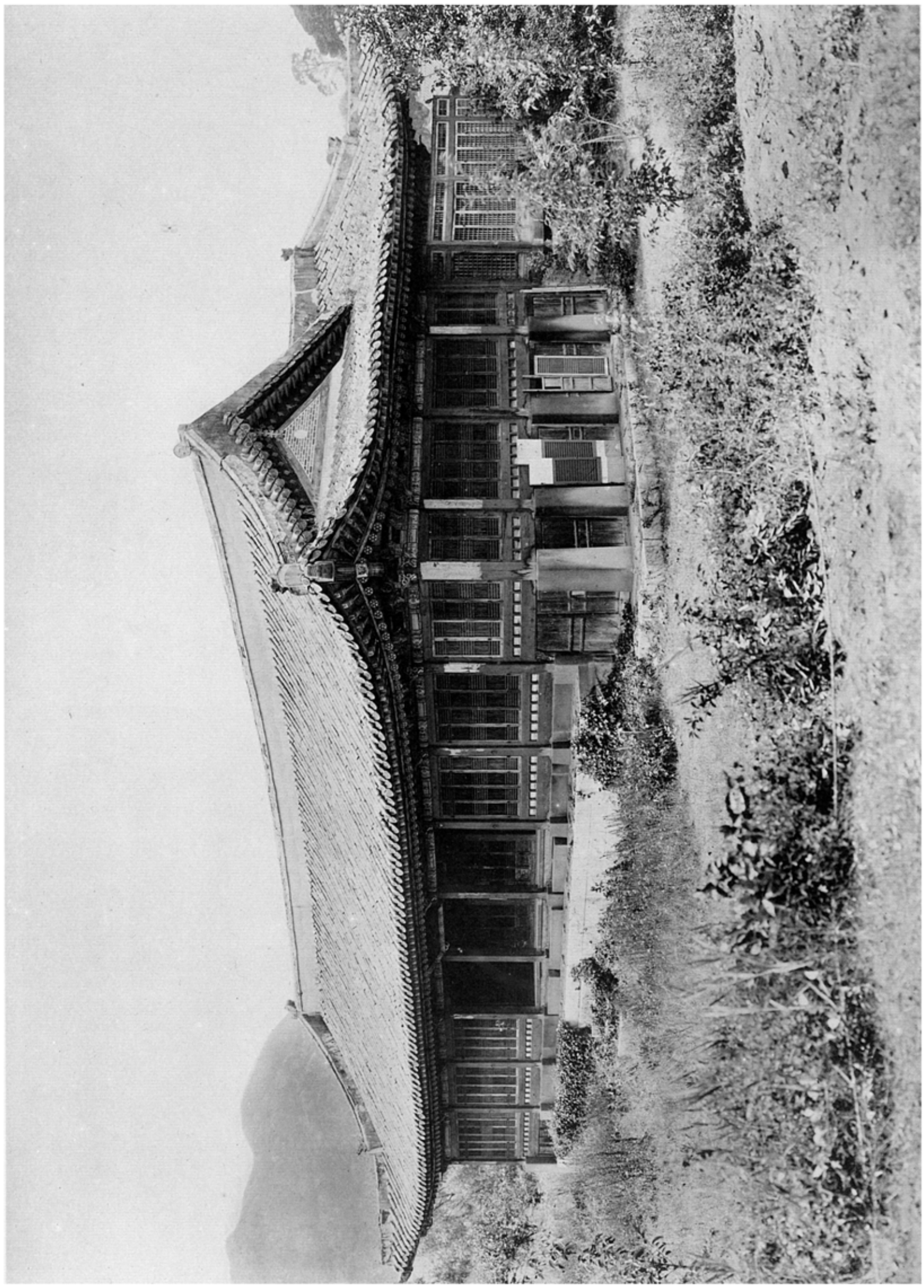

四K六十　京都宮殿御殿前面

圖版六　回鑾圖（局部）

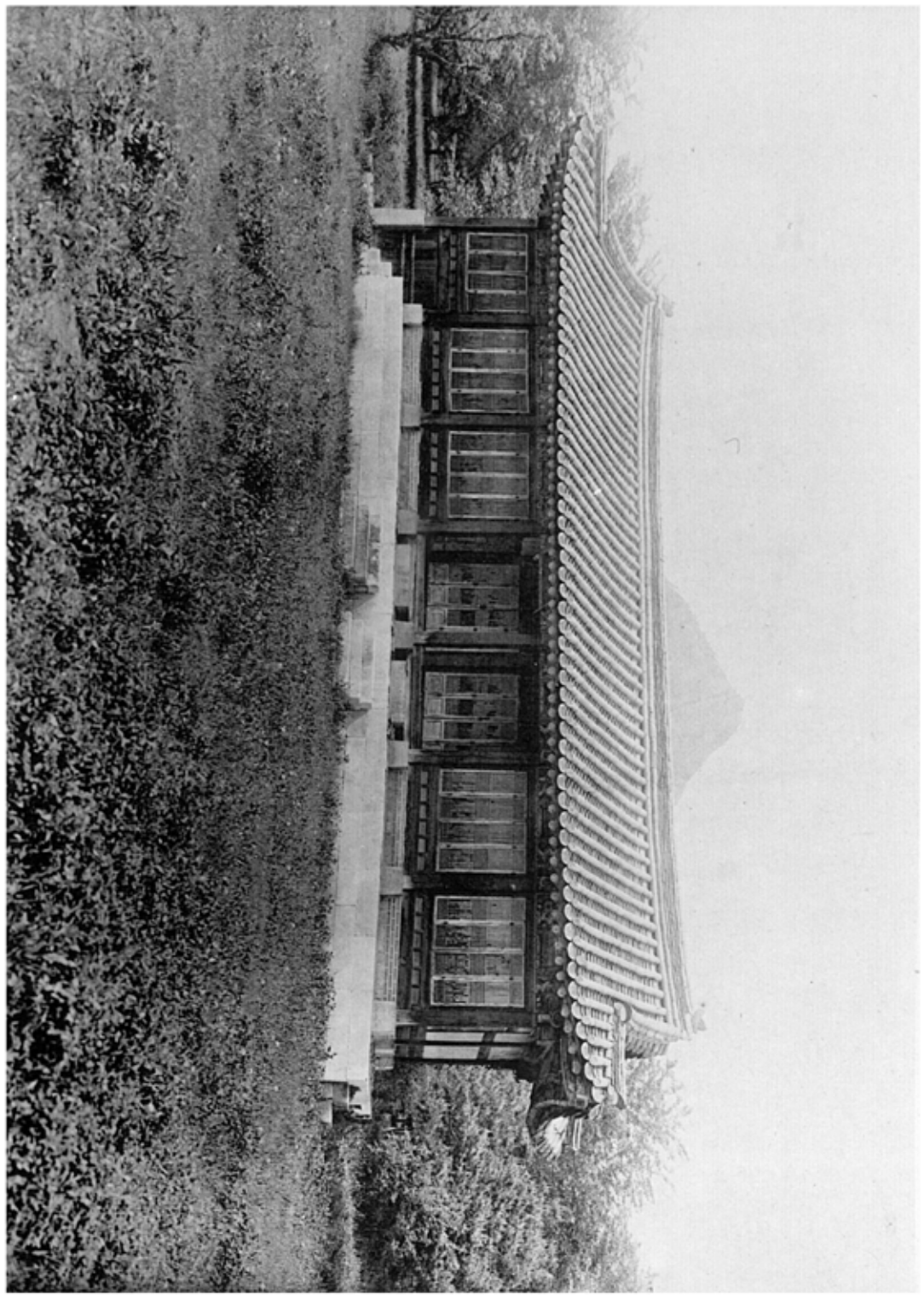

圖版七　回鑾圖（局部）

図20

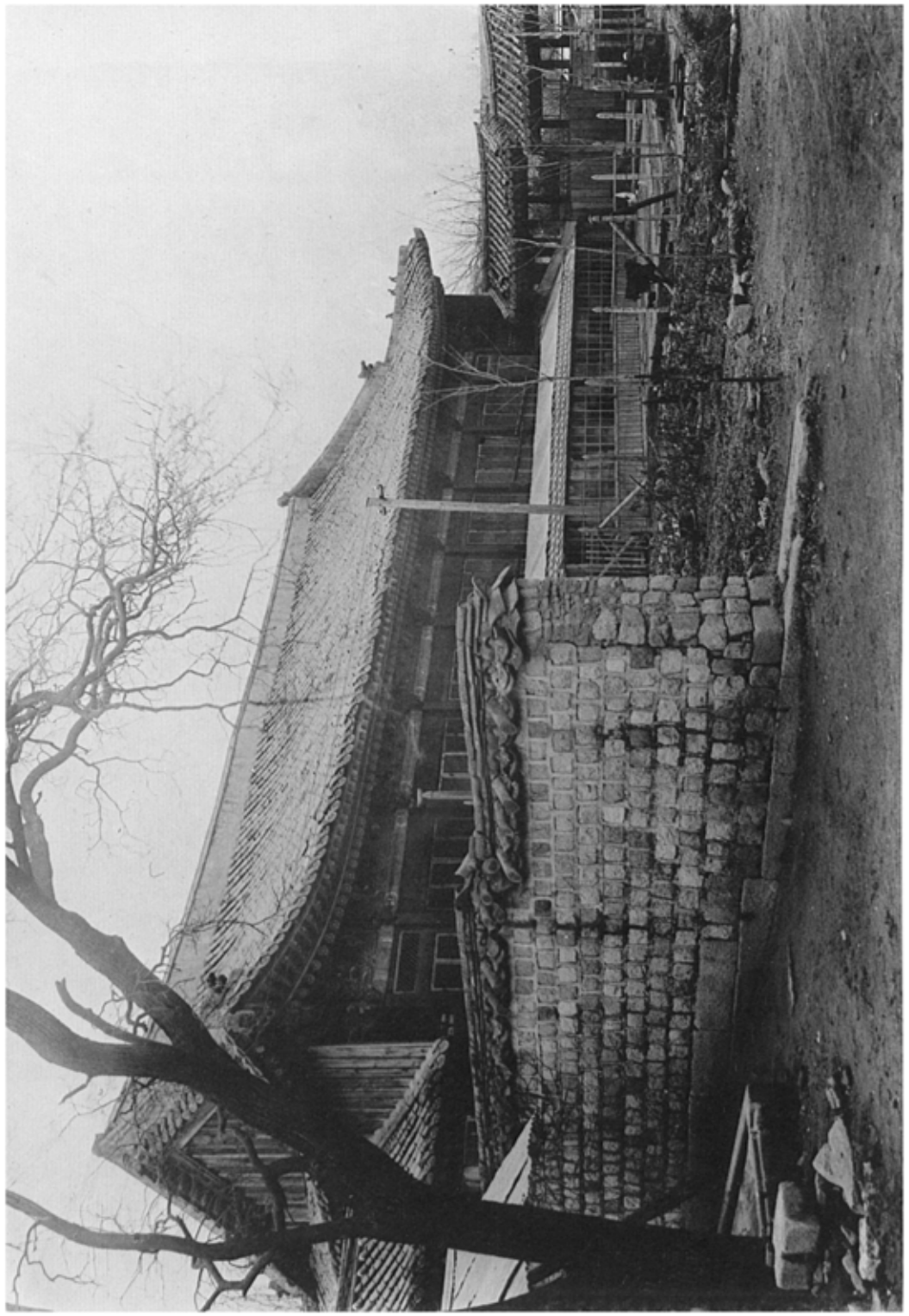

図21

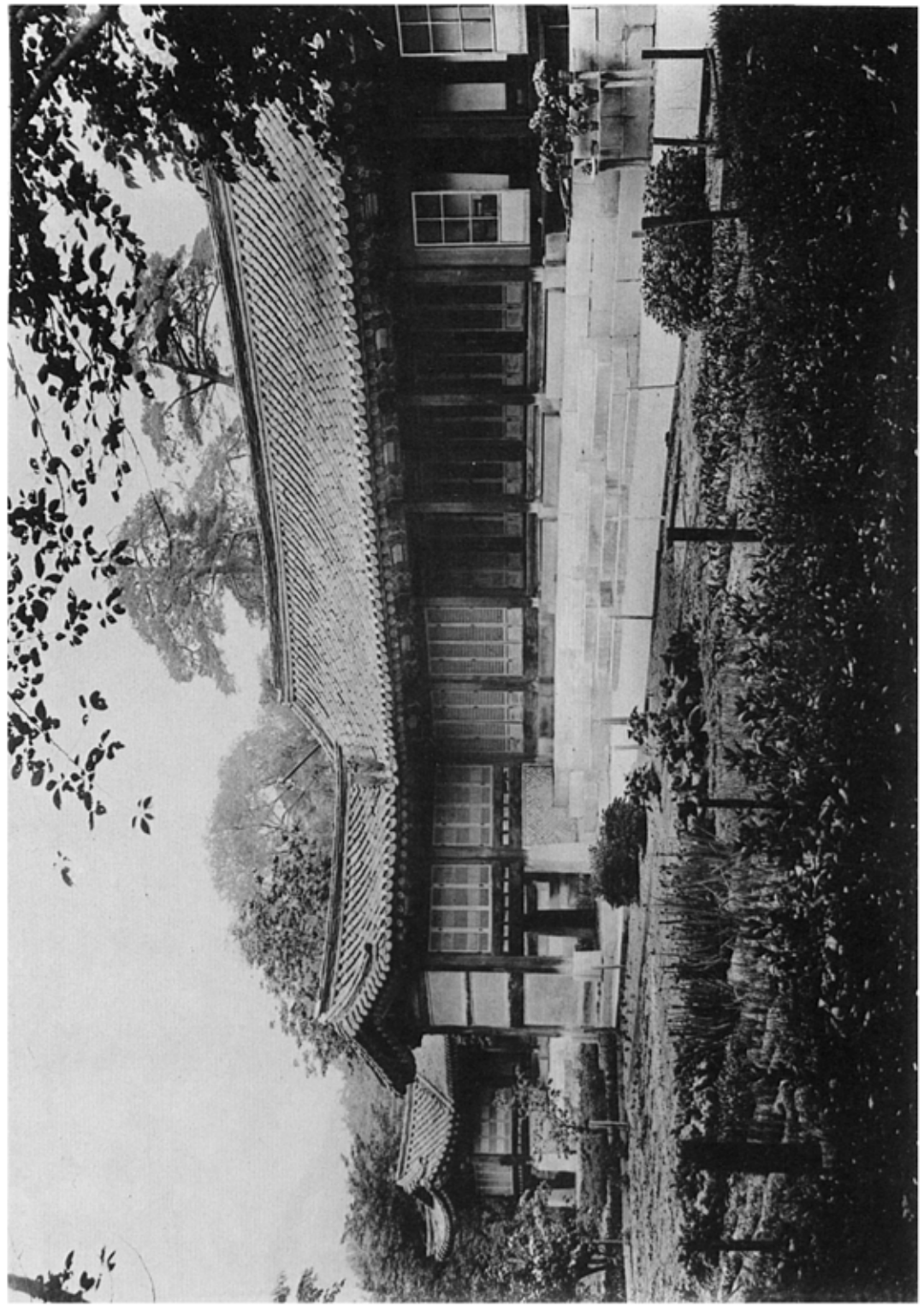

図20　裏面宮跡遠景全面
図21　同　宮跡教室及教和室前面

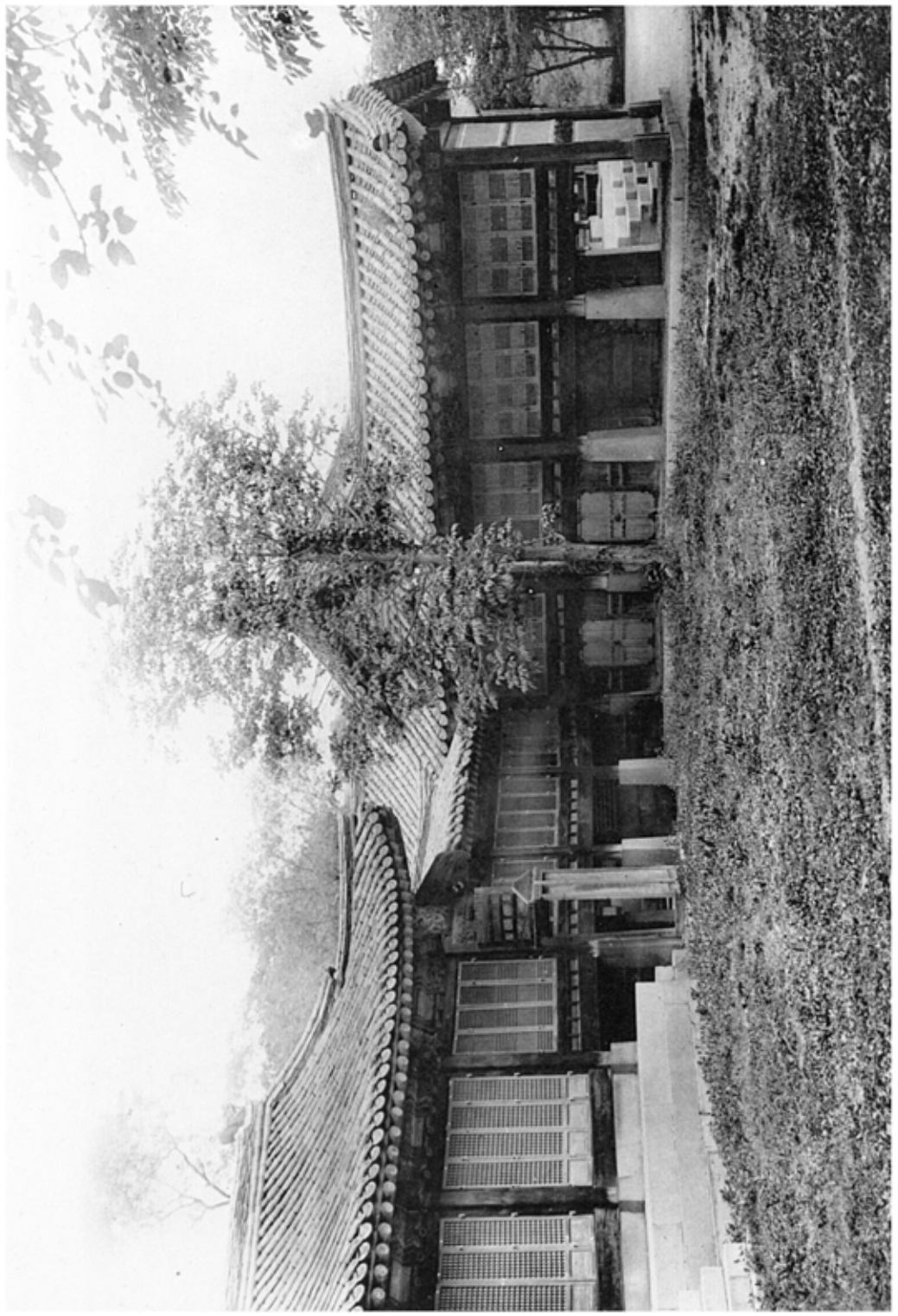

圖版卅一　原福寺蔵和家面面　其一

圖版卅二　同　寺蔵和家面面　其二

景福宮香遠亭全景

四六九五　京師宮香遠亭

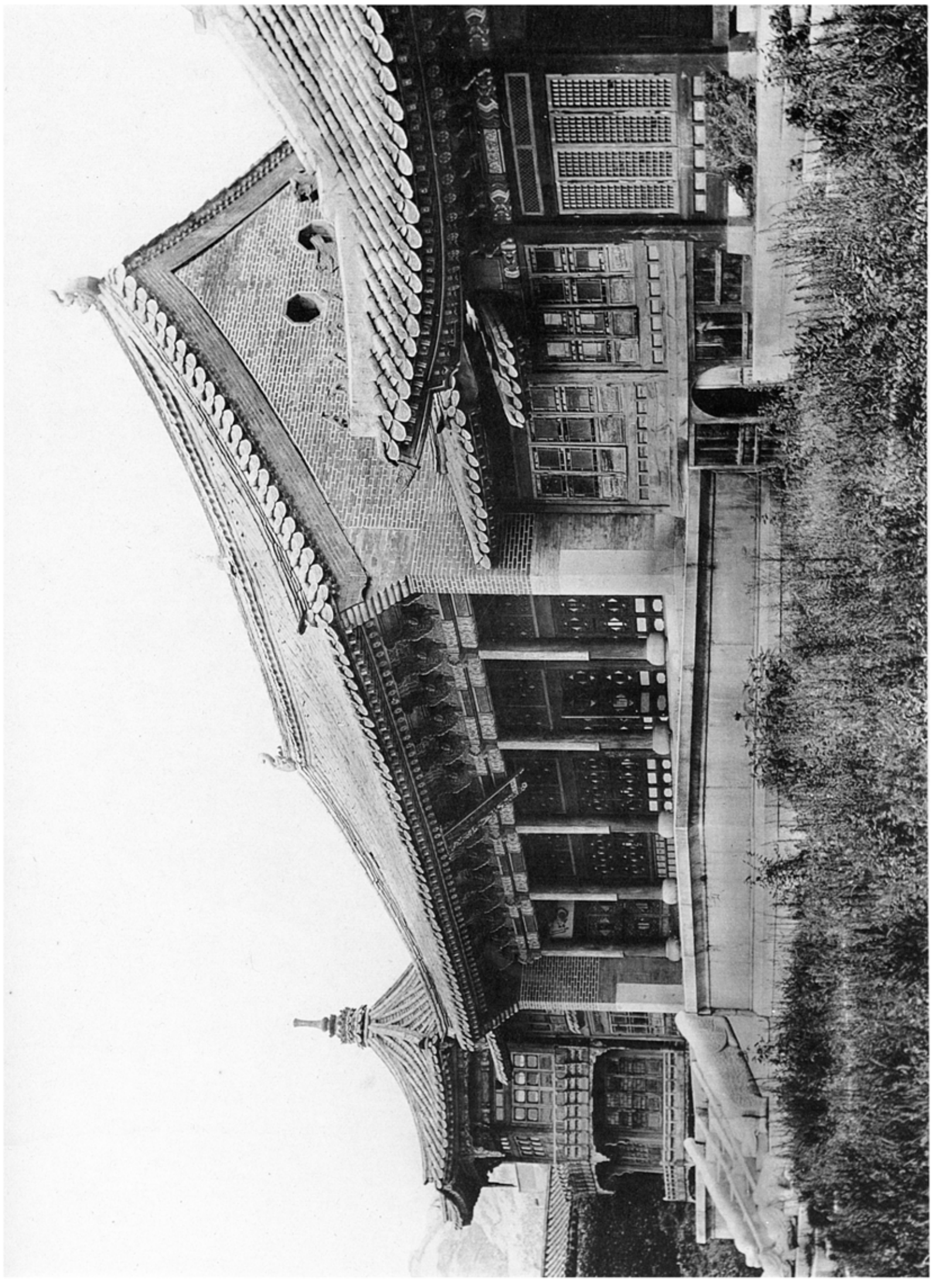

圖六九六　京師宮殿正殿前面

圖之七　法華寺本堂入母屋

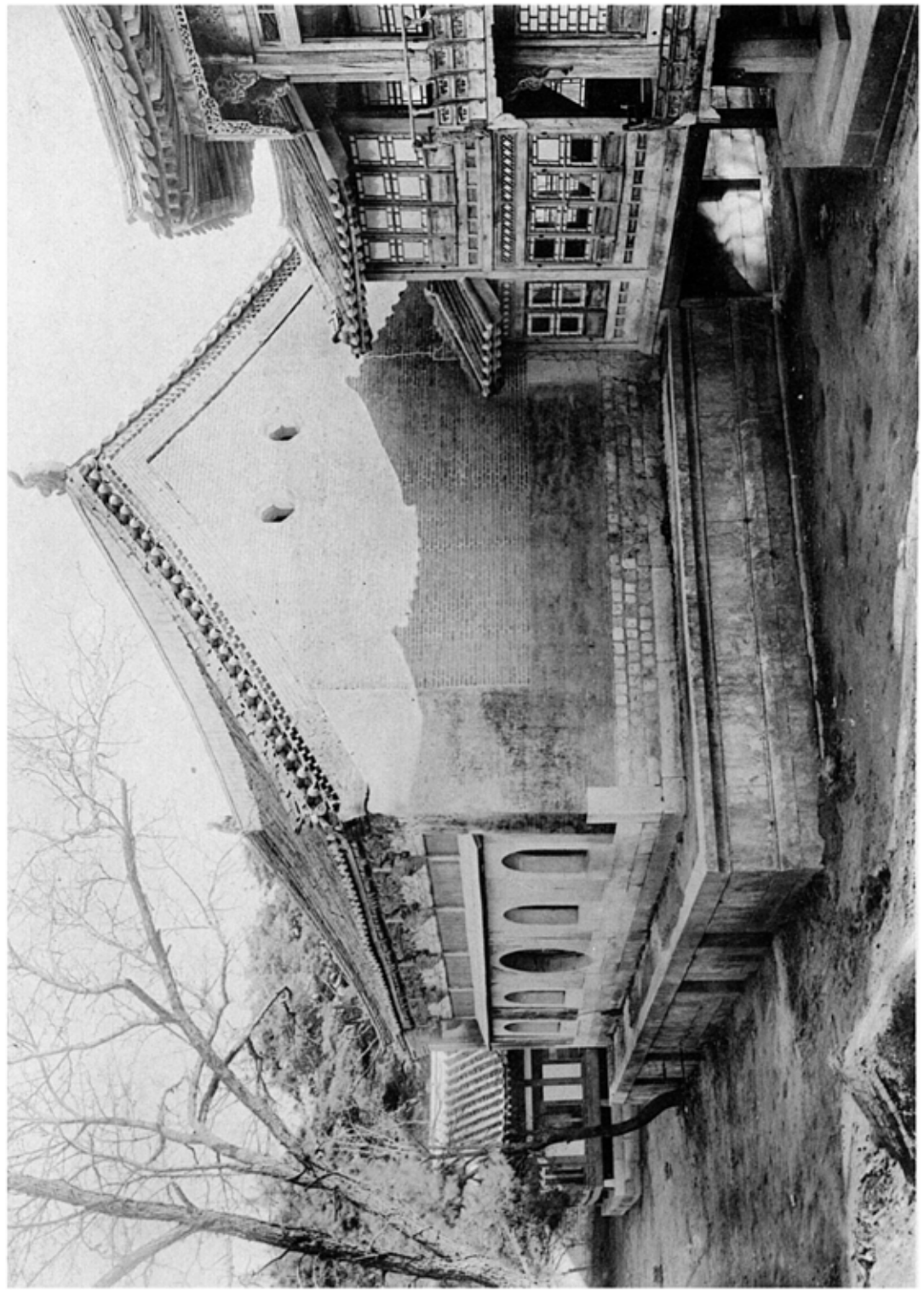

図六九　景福宮集玉齋背面

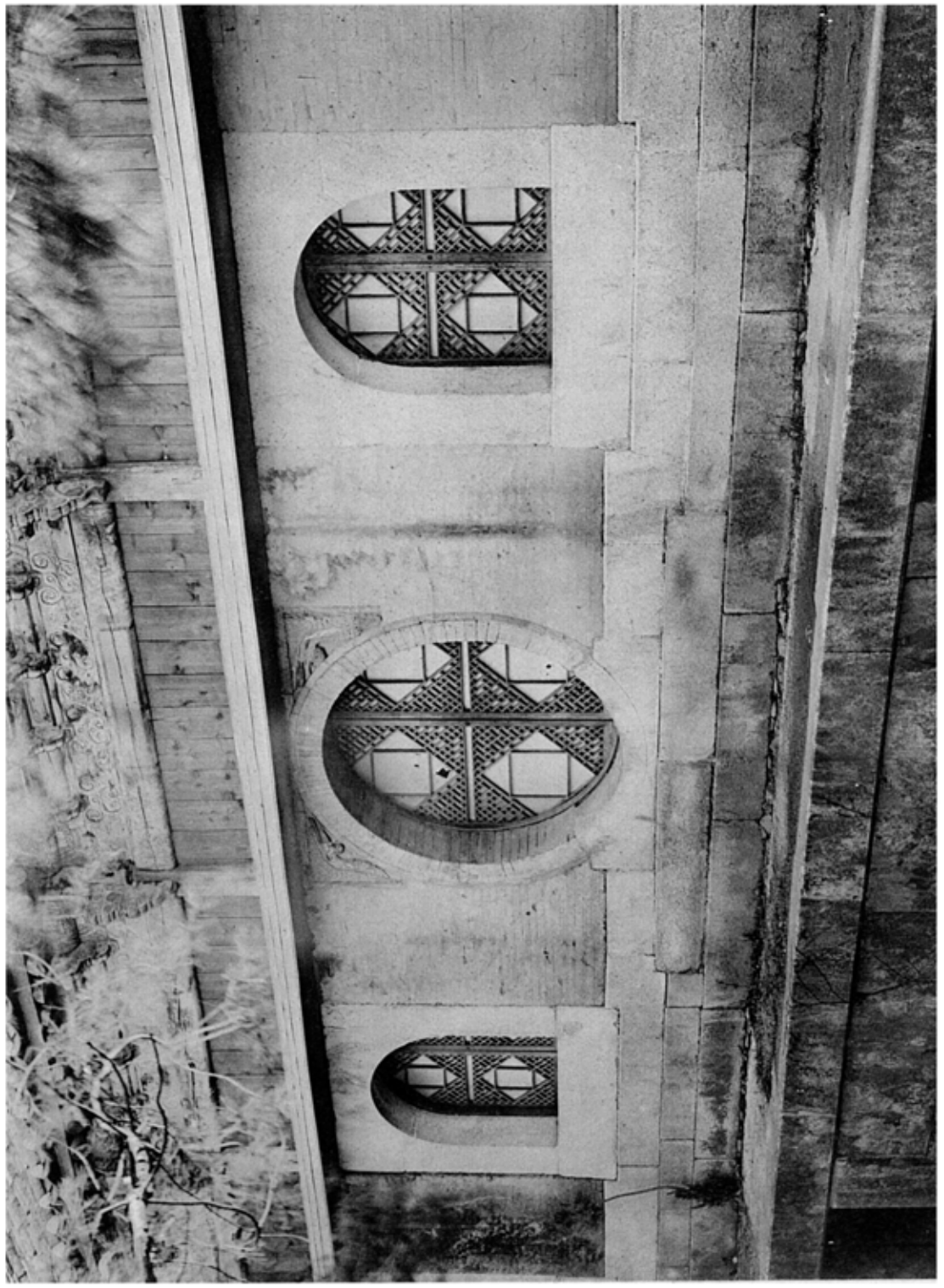

図六九　同　宮集玉齋背面窓

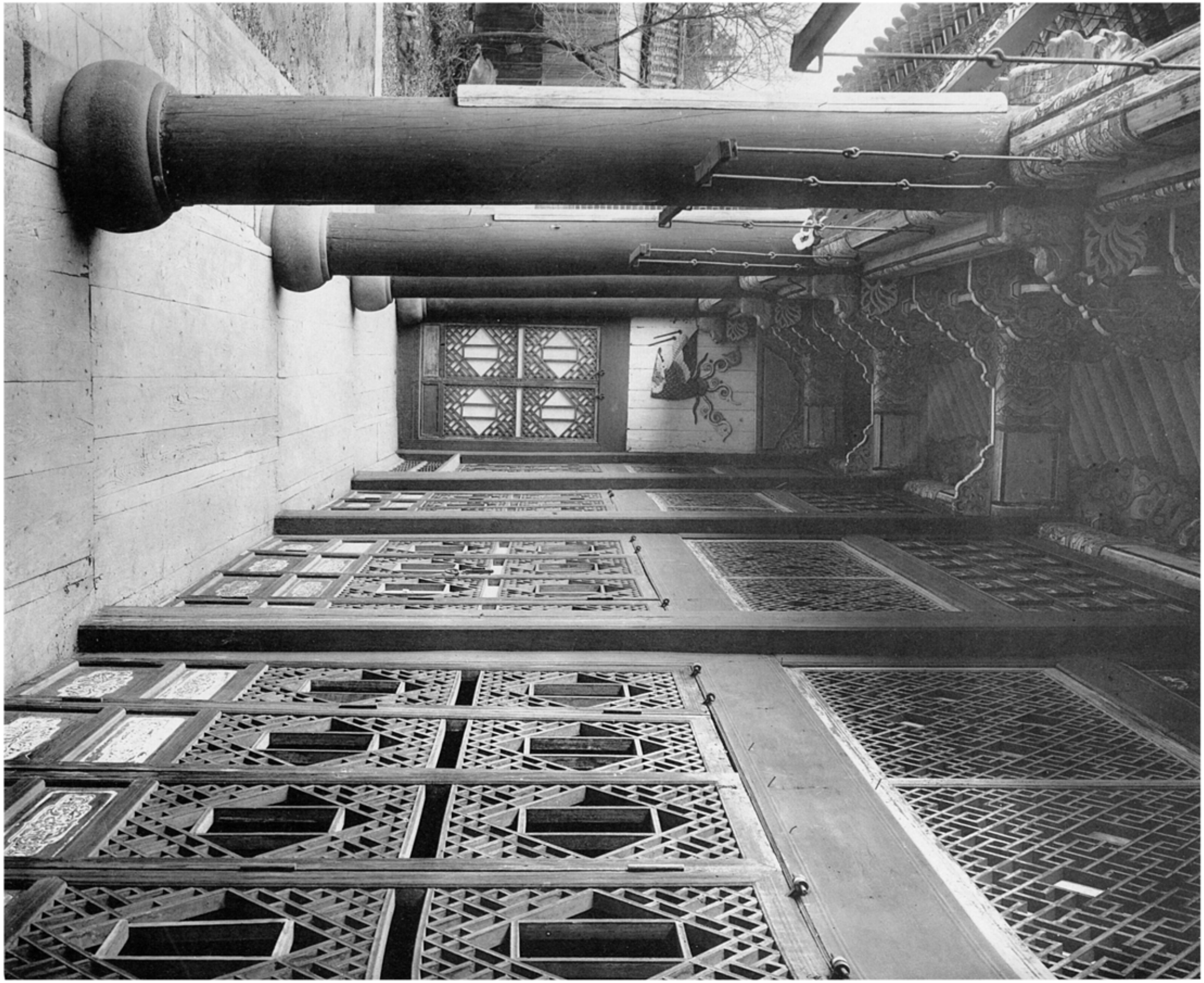

四00　京都宮家玉座前廊

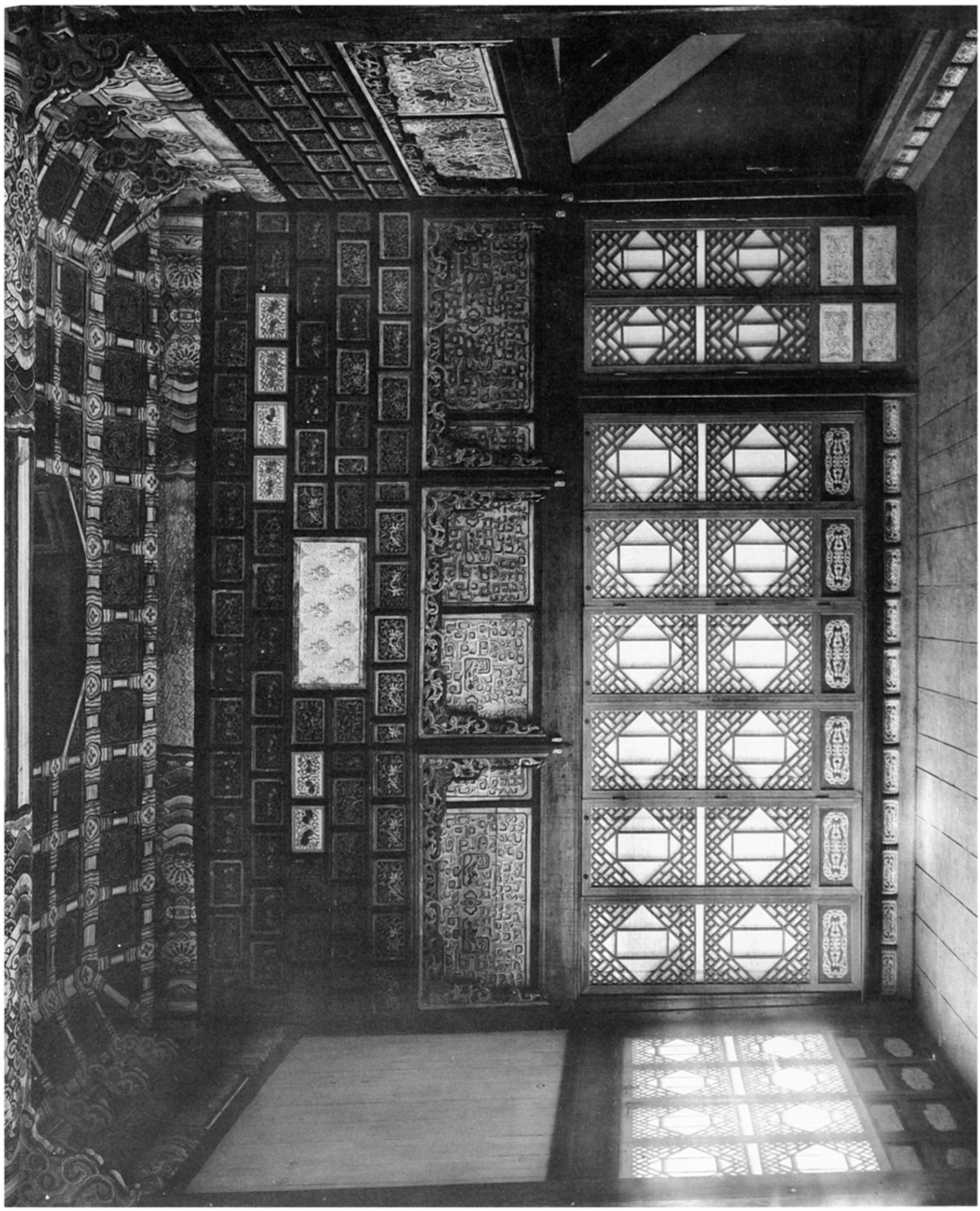

図401　李朝宮殿主殿内部

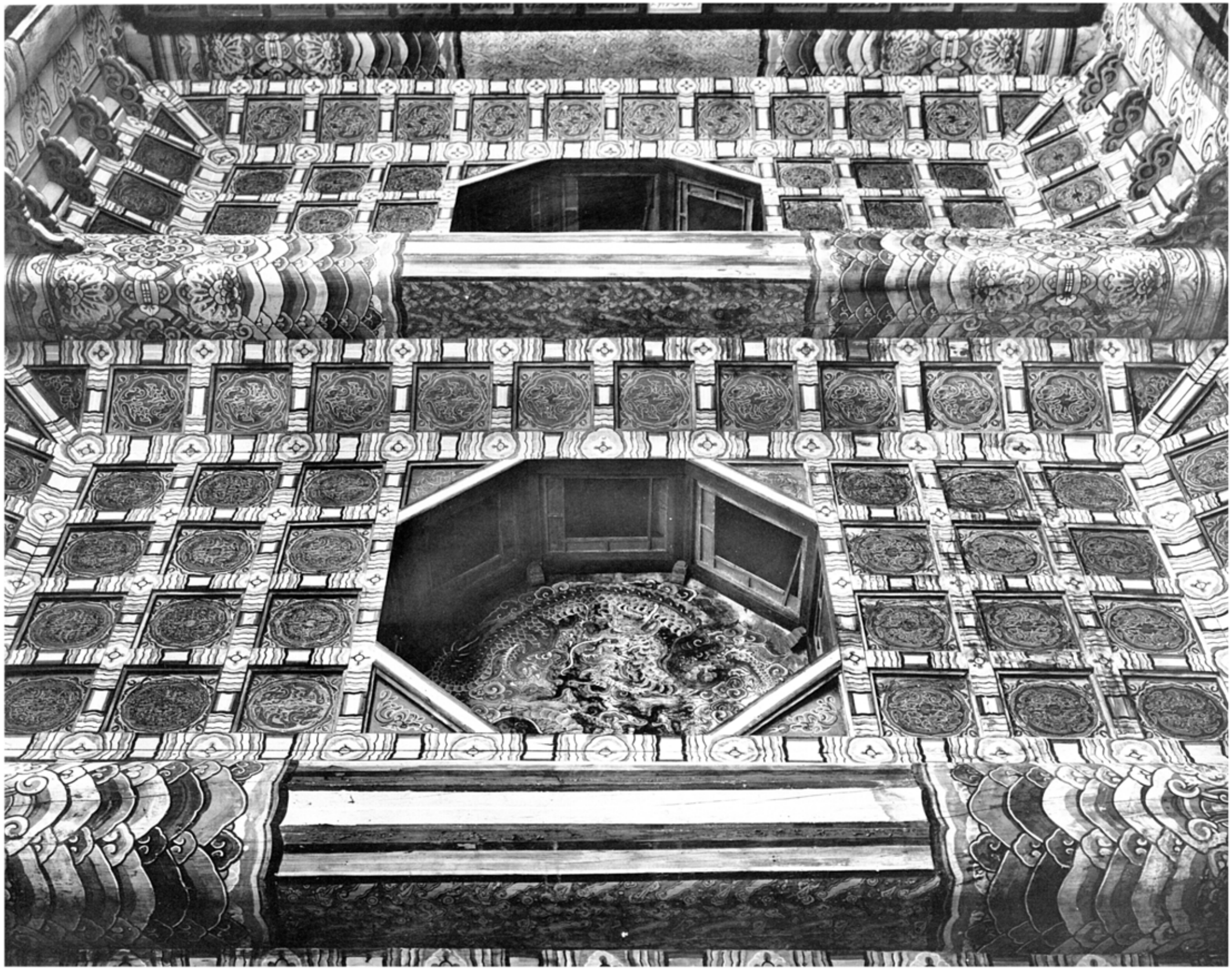

圖一〇六　景福宮集玉齋藻井

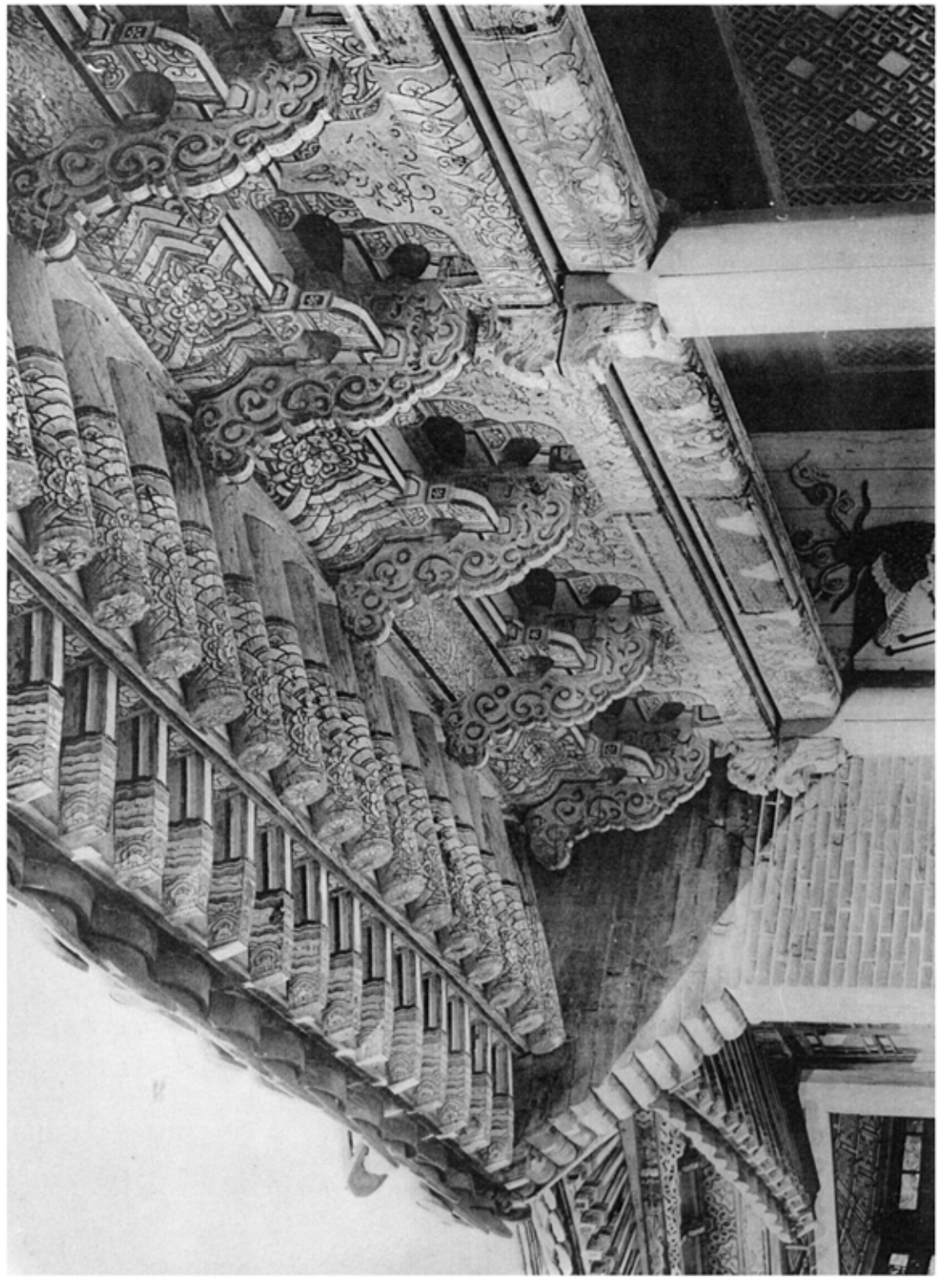

圖四三　景福宮集玉齋軒及斗栱
圖四四　同　宮集玉齋正面石陛

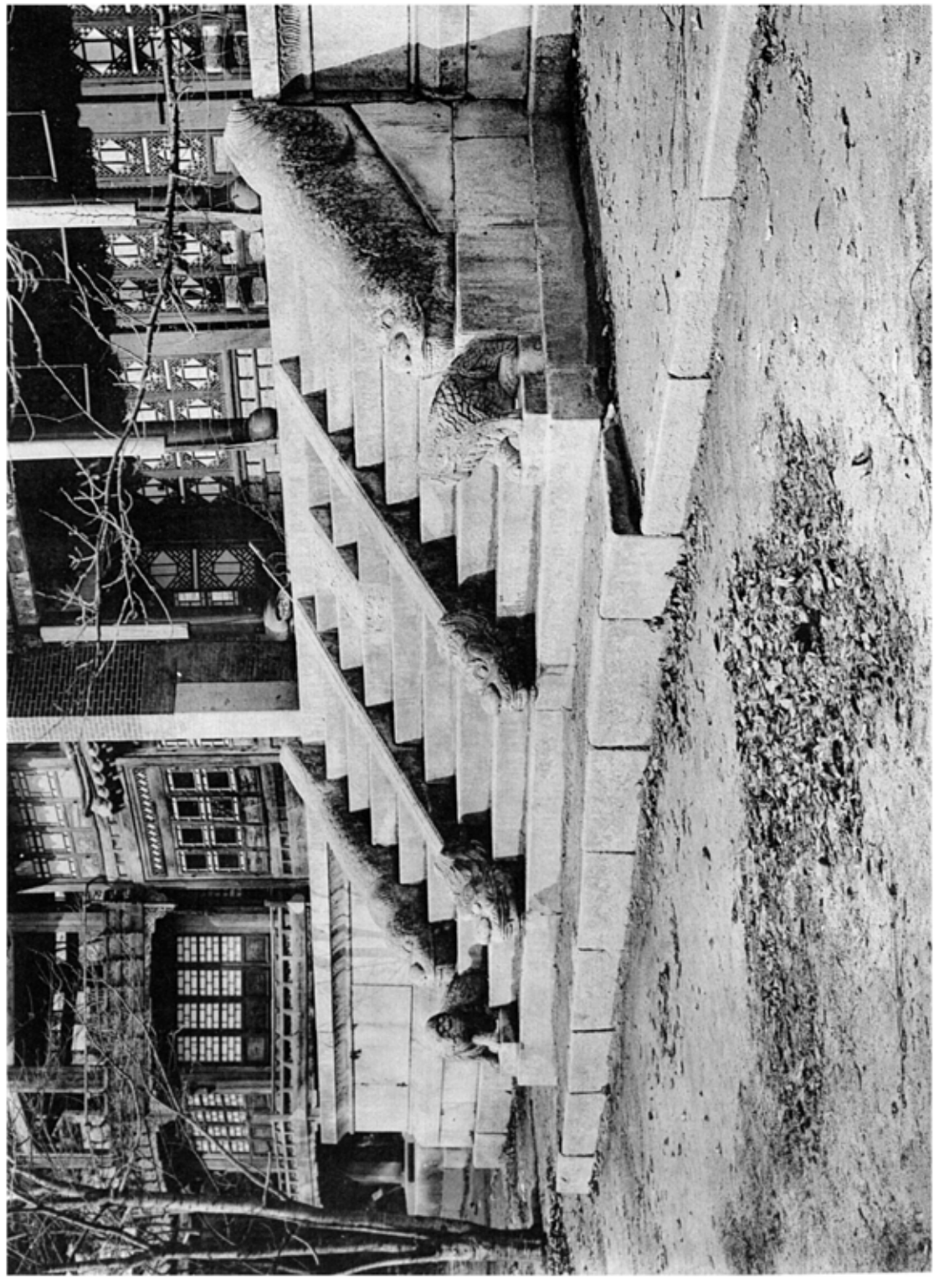

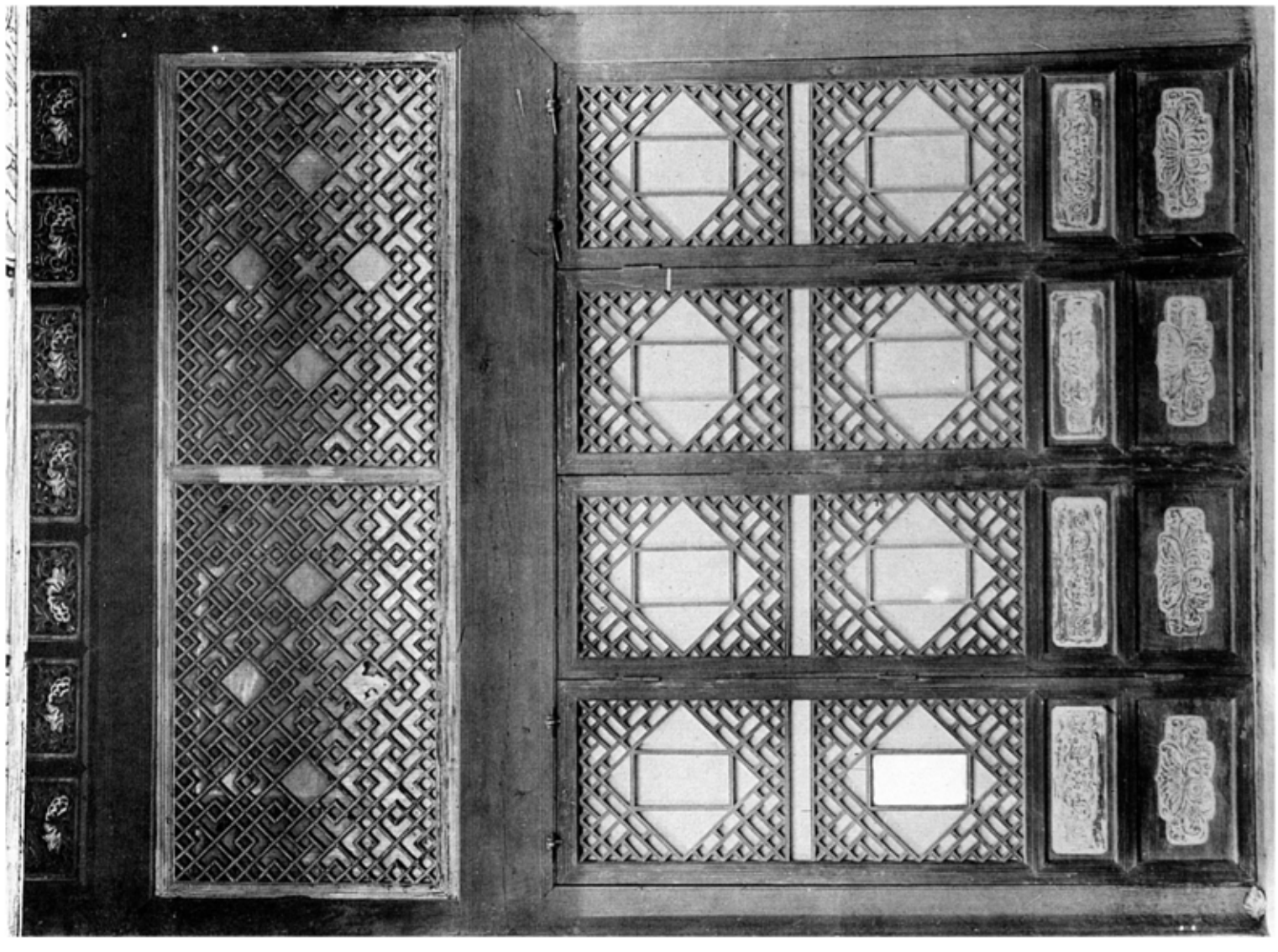

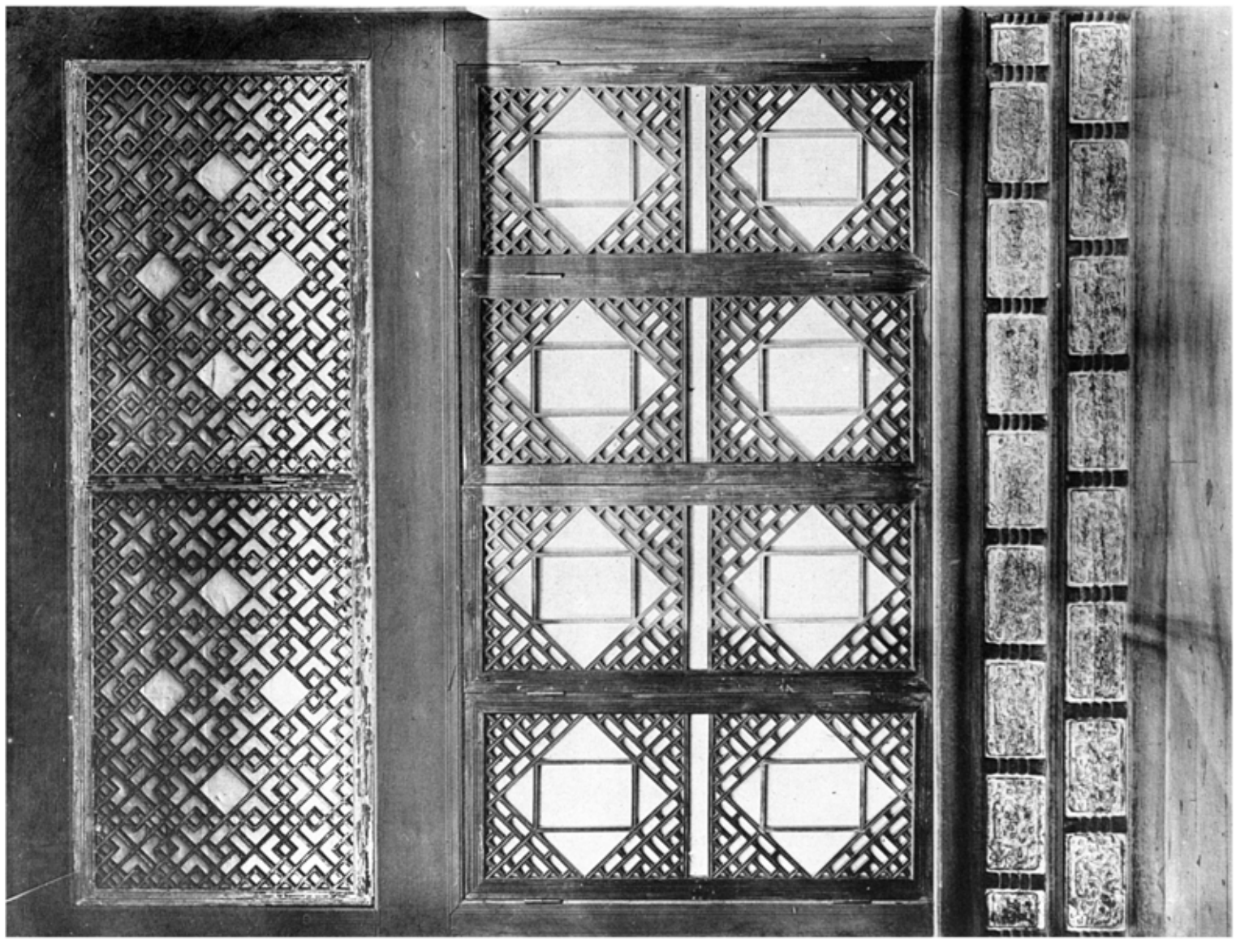

四五〇頁　京都　宮家主殿棚間及扉
四五〇頁　同　宮家主殿棚間及窓

図〇四　東側玄関正面

図〇五　同　玄関北妻正面

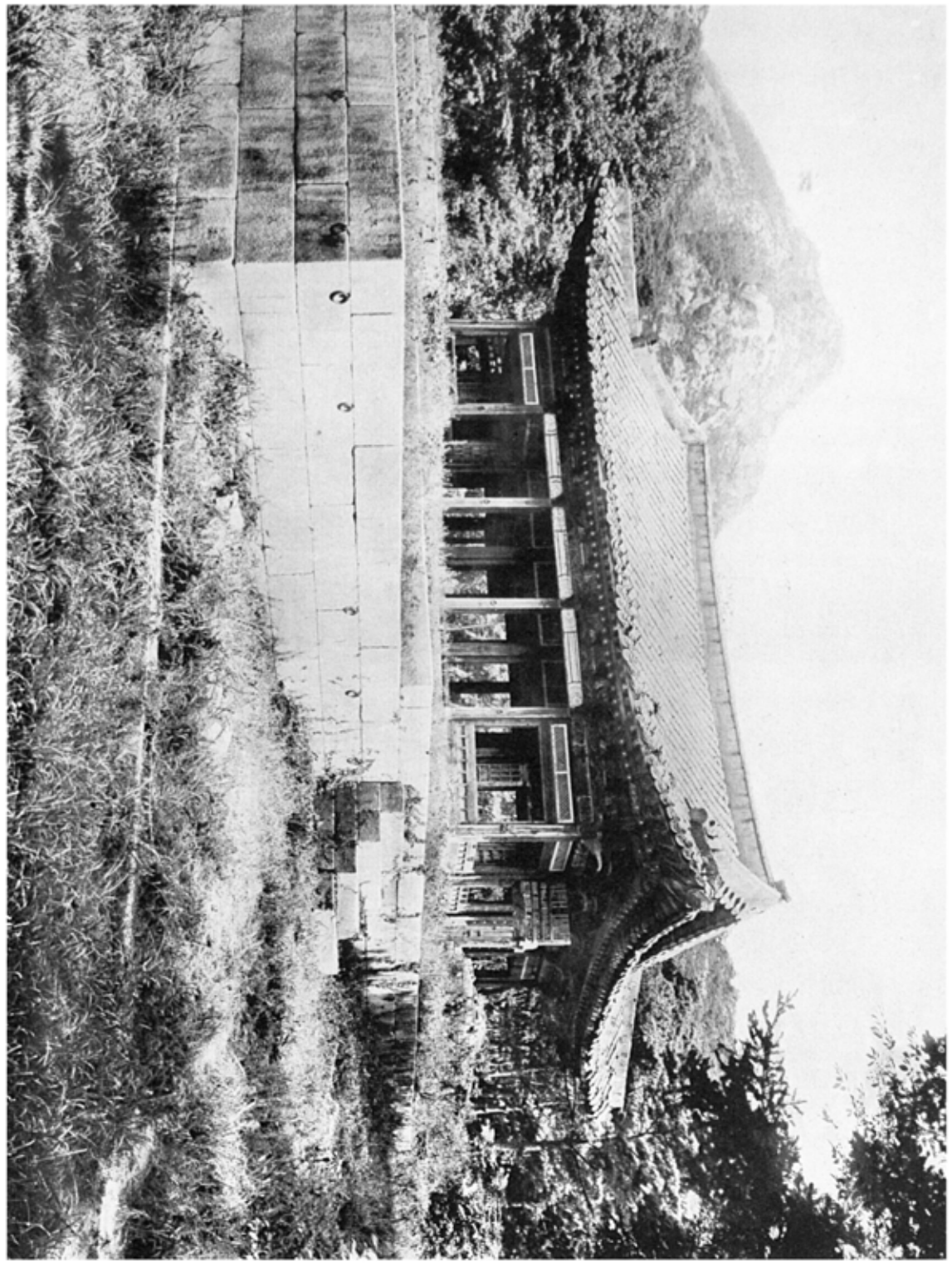

図〇四

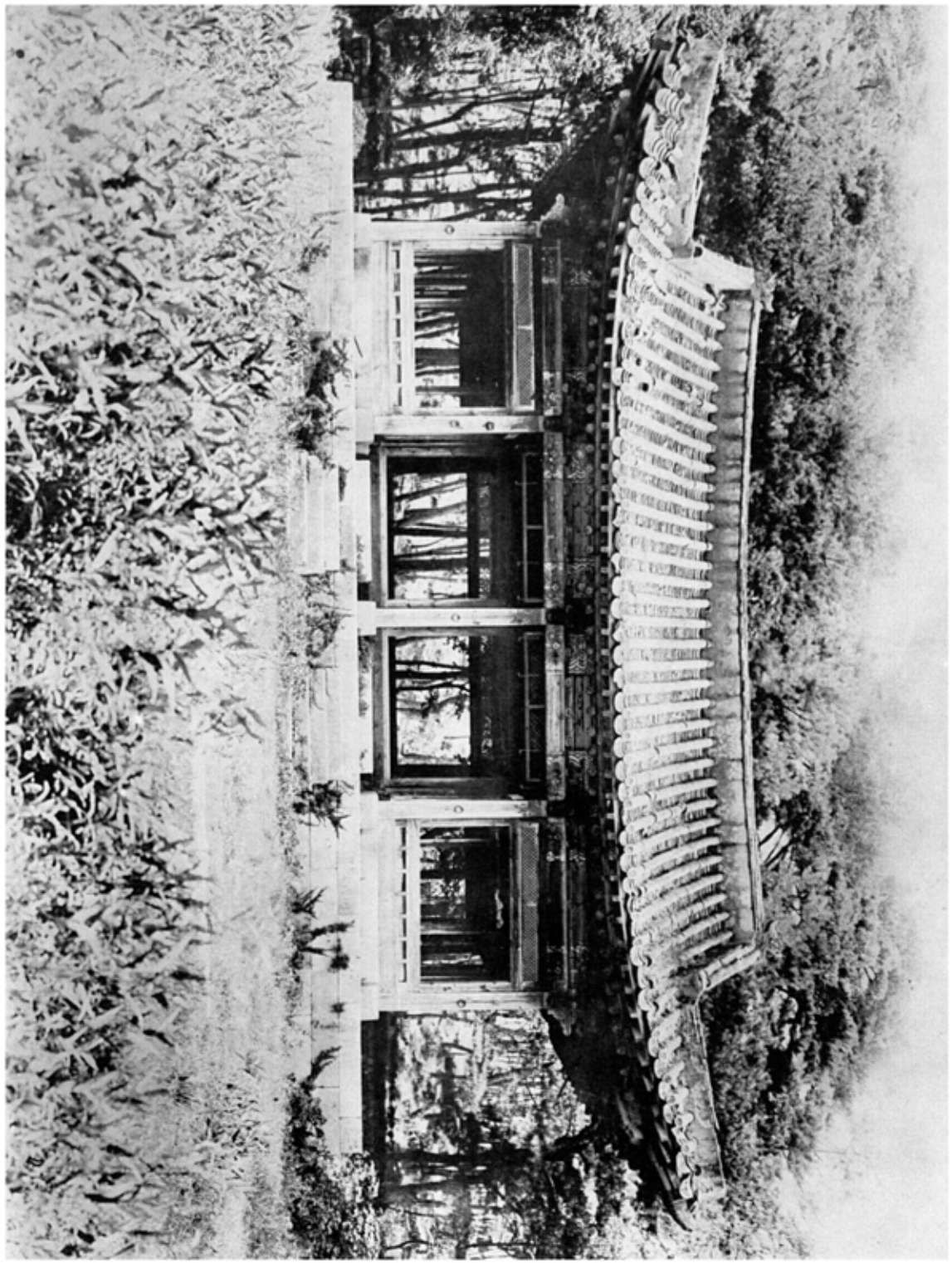

図〇五

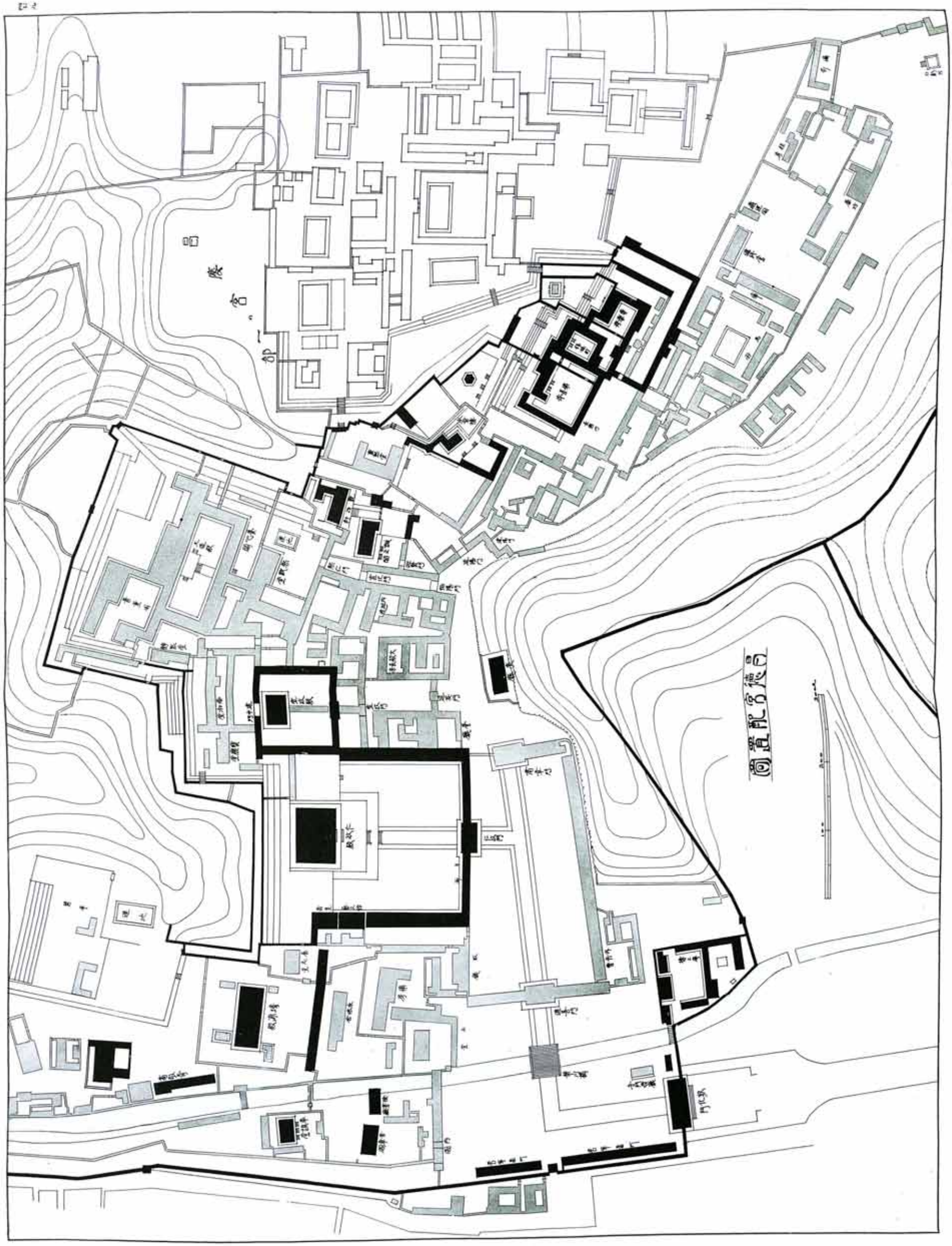
御殿
御殿
御殿

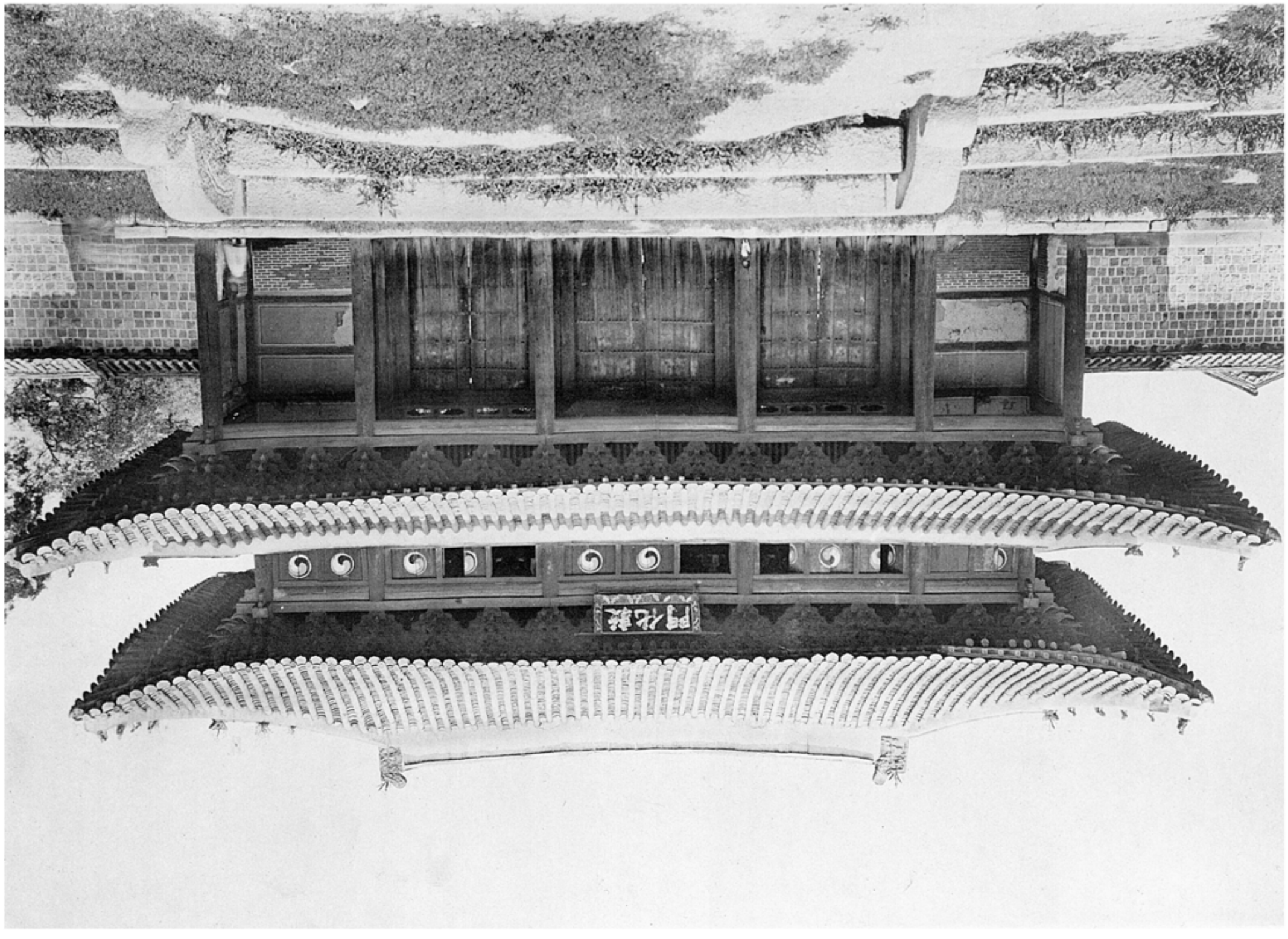

昌德宮敷化門正面

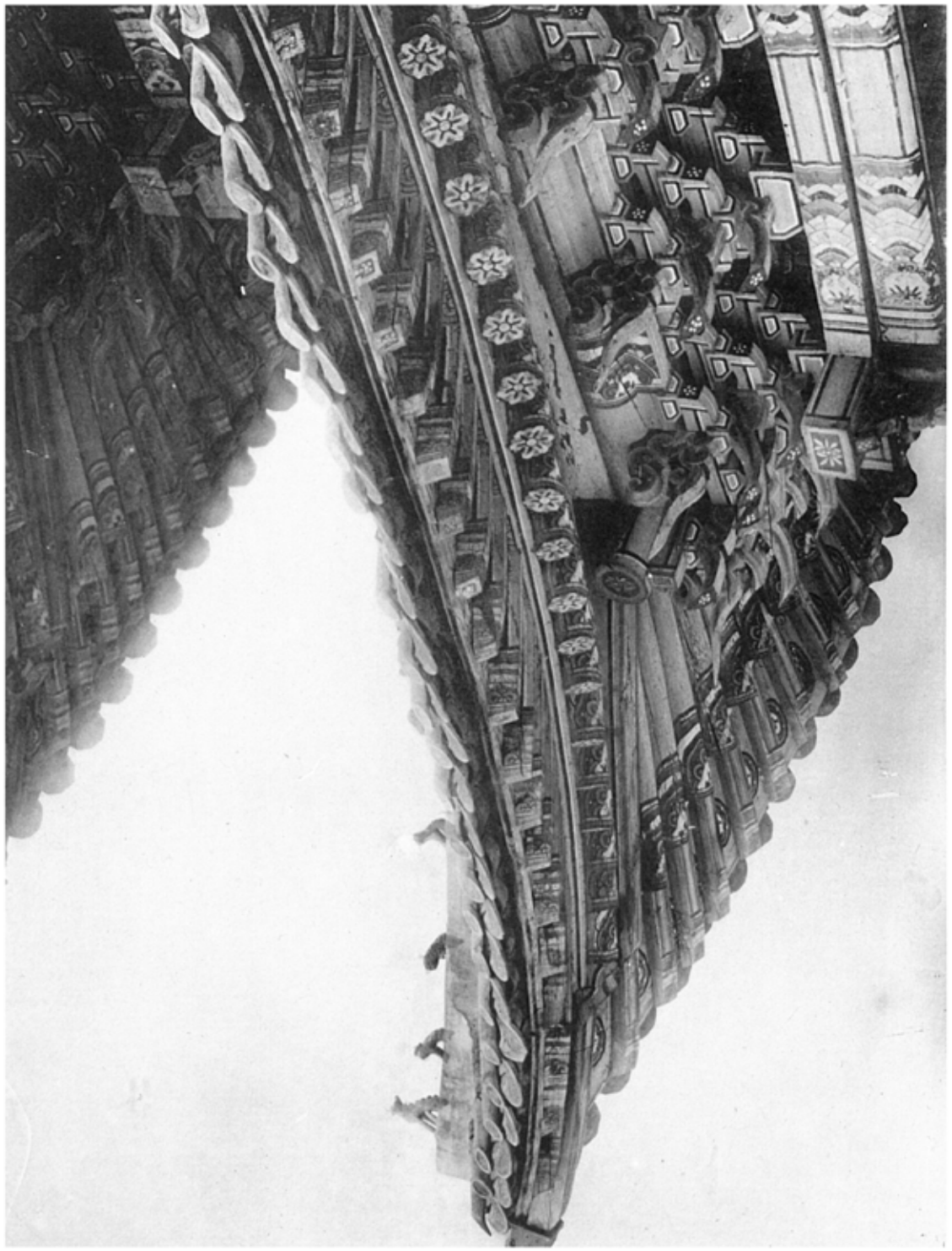

圖版 三

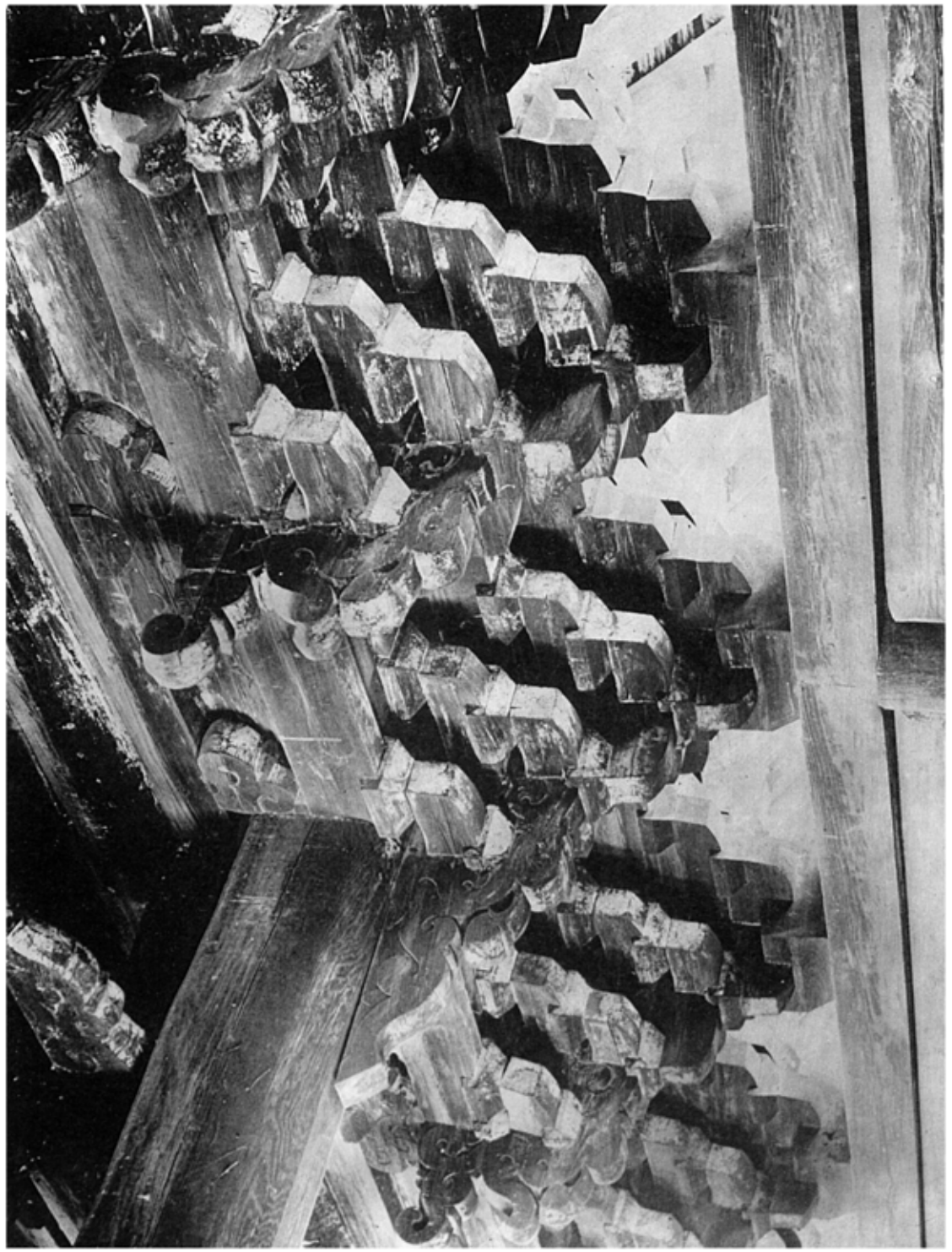

四七二　昌德宮敦化門斗栱及軒
四七三　同　宮敦化門內部斗栱

四七三　昌德宮敦化門上層内部斗栱

四七四　同　宮敦化門上層屋根裏

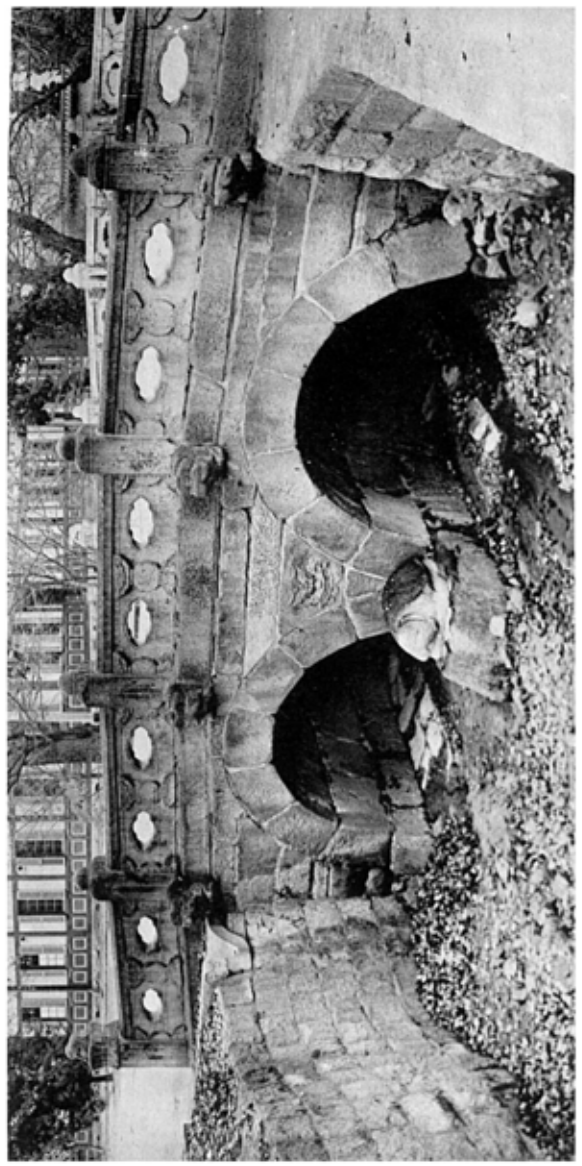

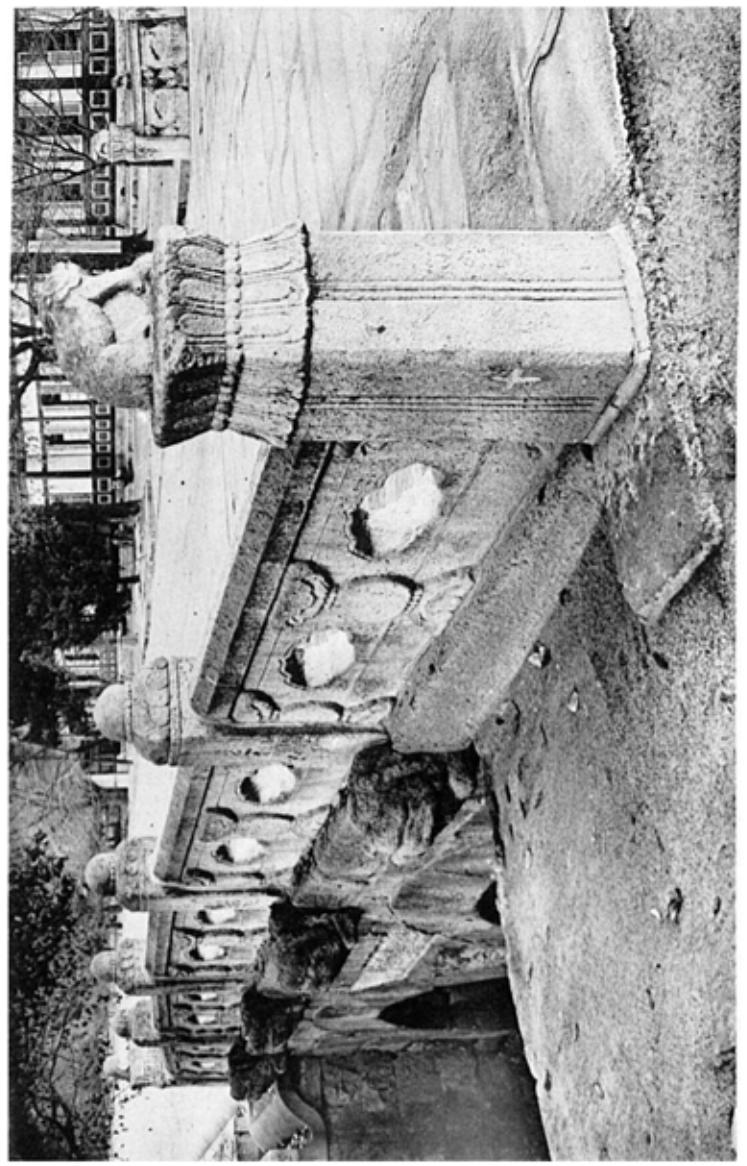

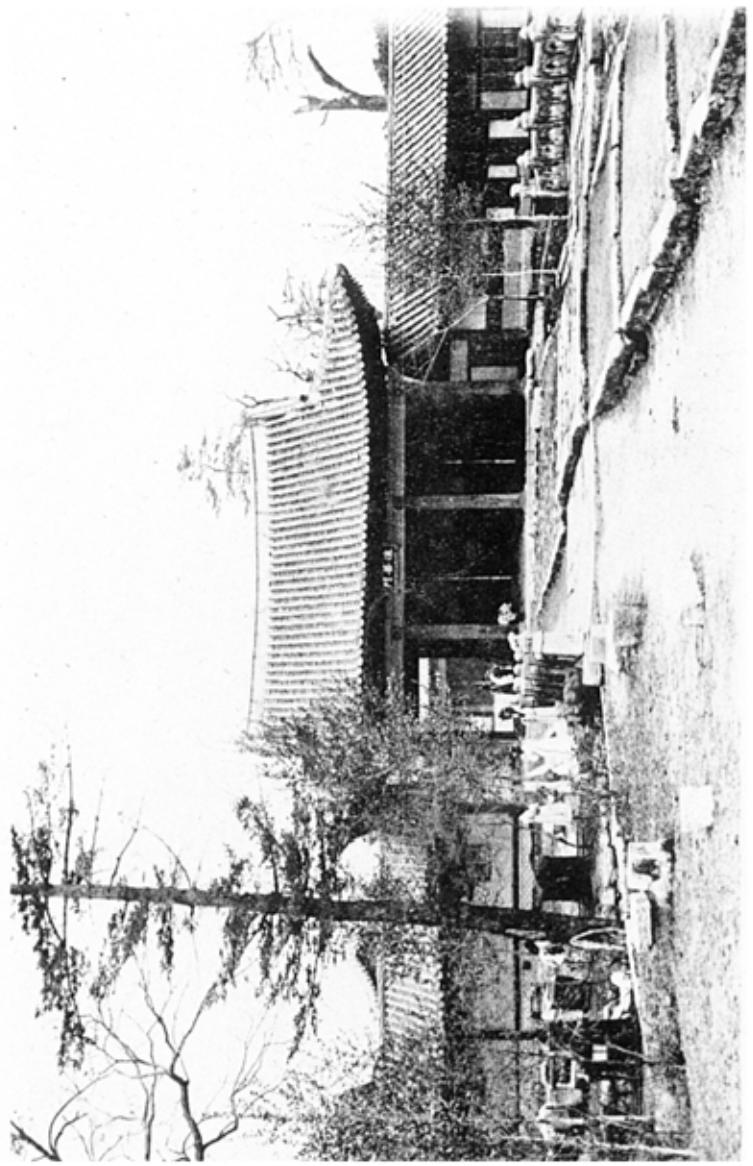

圖七五　昌德宮進善門全景
圖七六　同　宮錦川橋石欄
圖七七　同　宮錦川橋側面

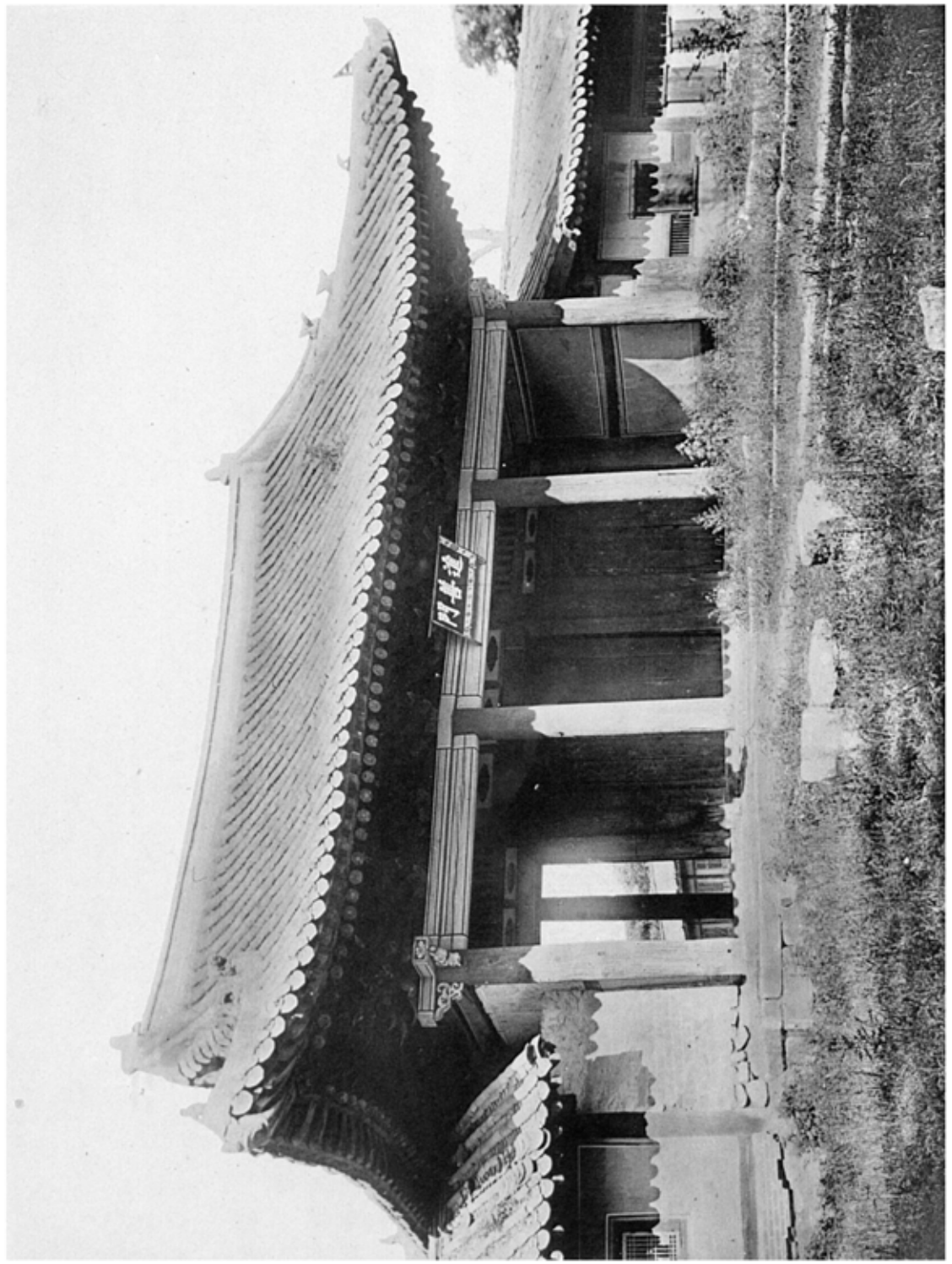

圖版六　昌德宮進善門正面
圖版七　同　宮進善門楣上飾

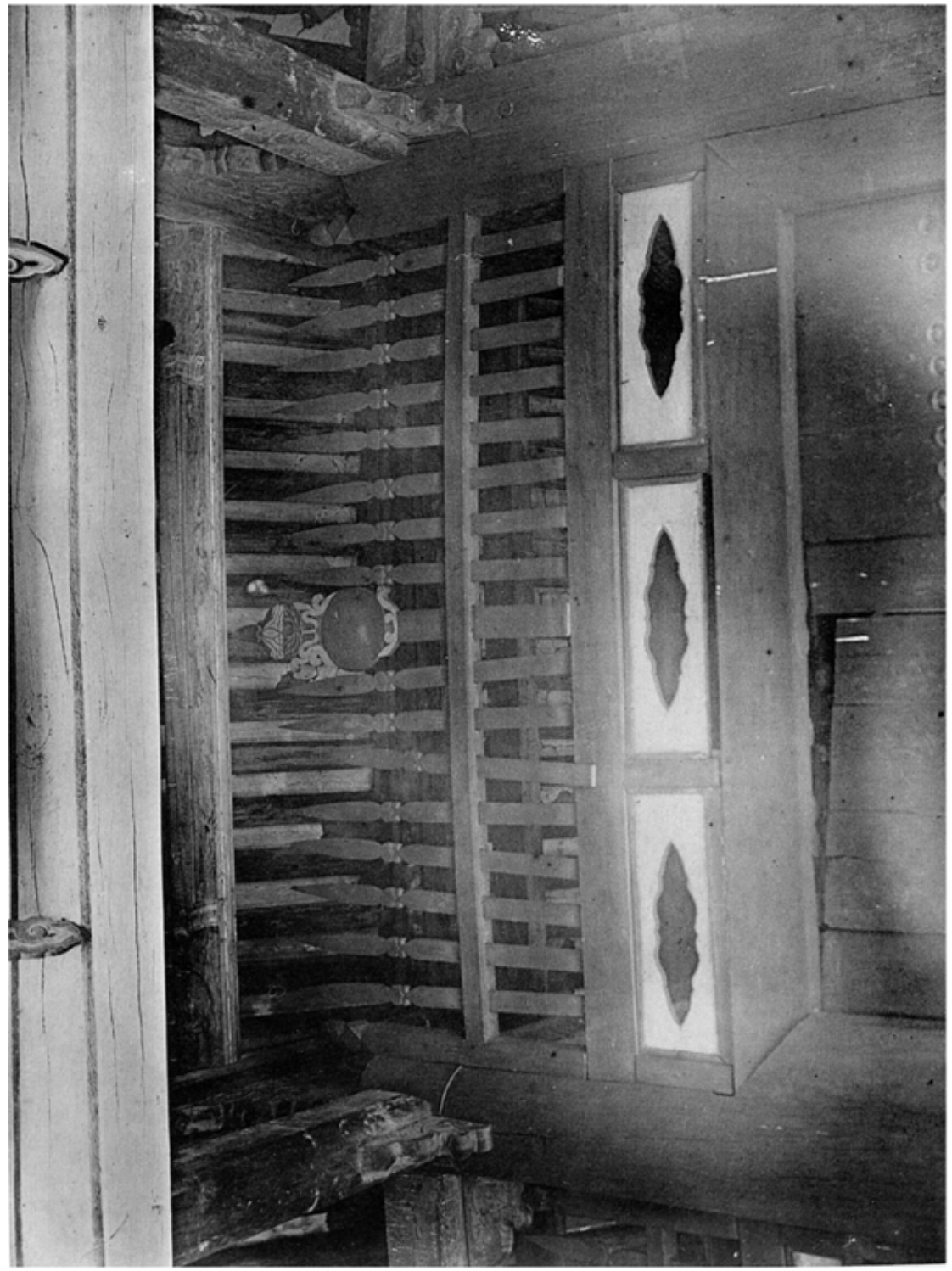

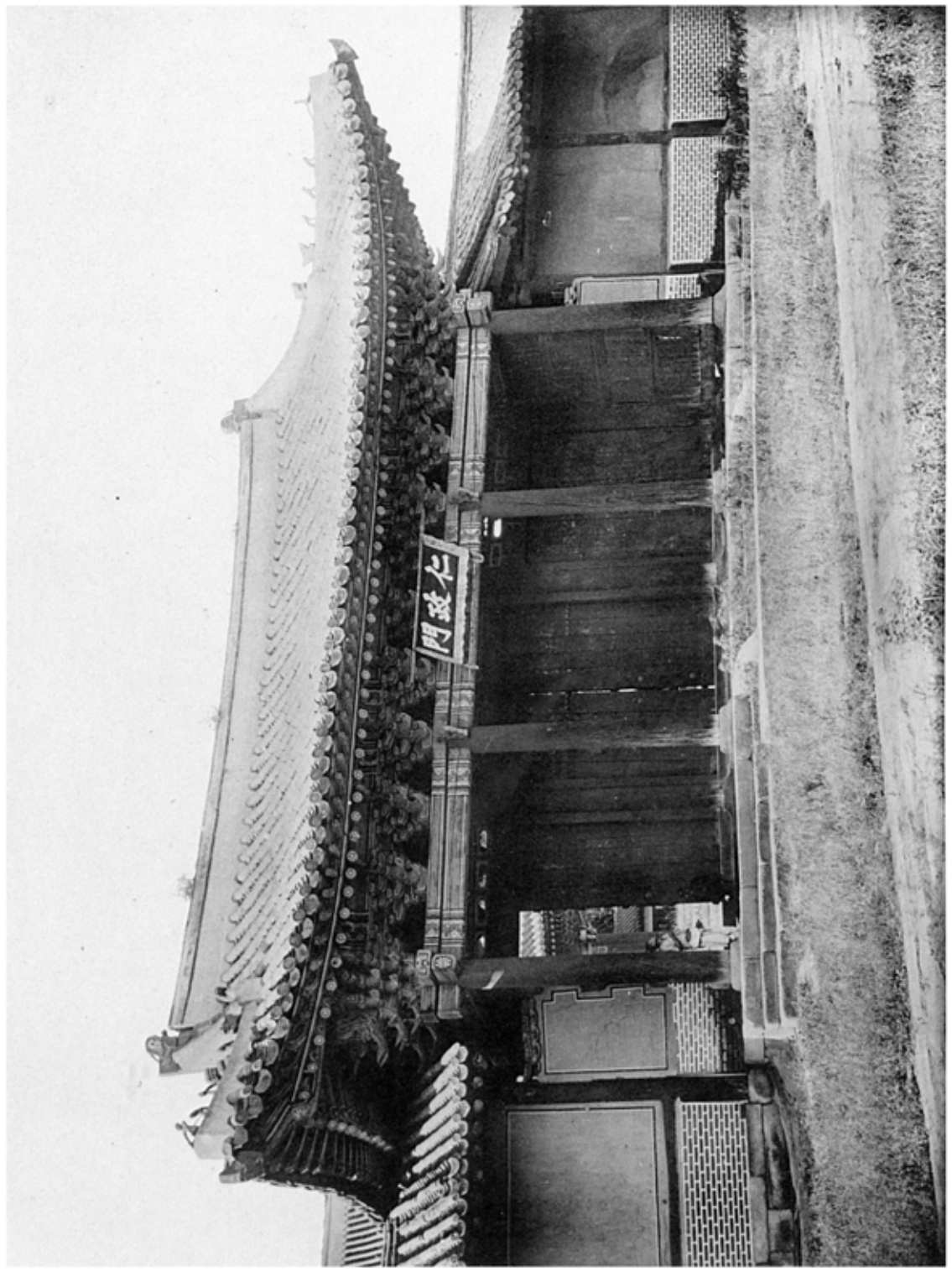

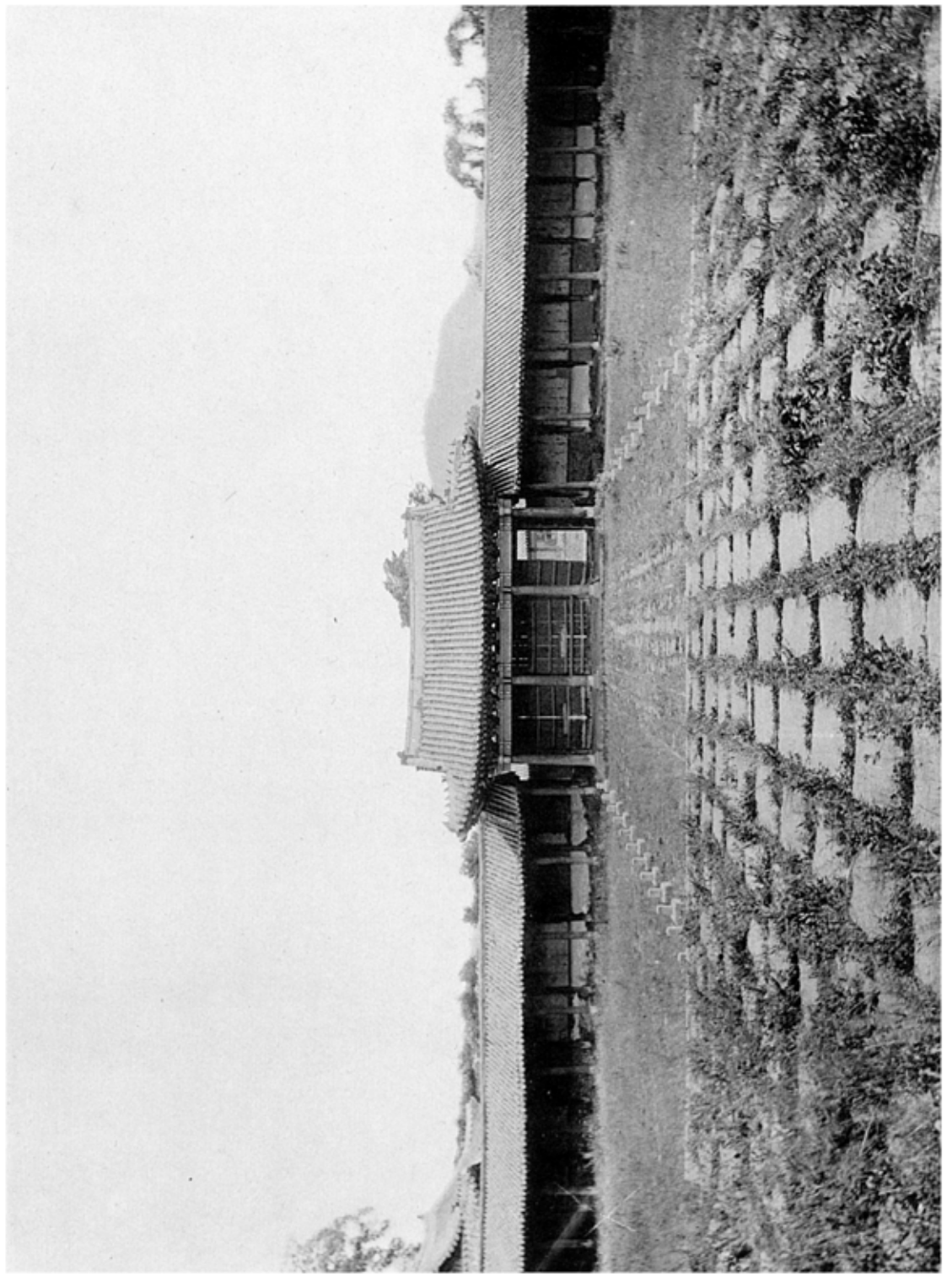

圖版10　昌慶宮仁政門正面
圖版11　同　宮仁政門背面全景

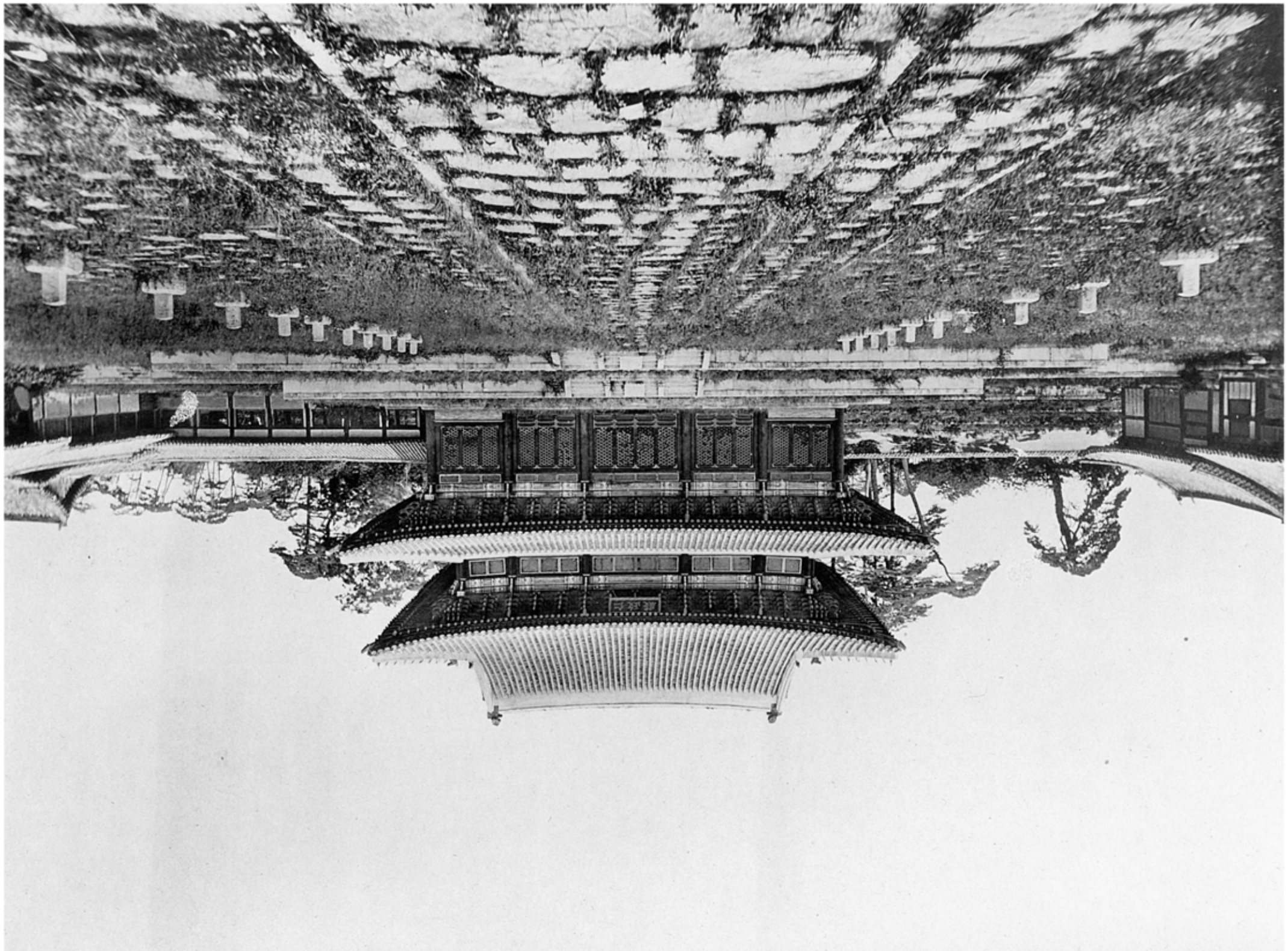

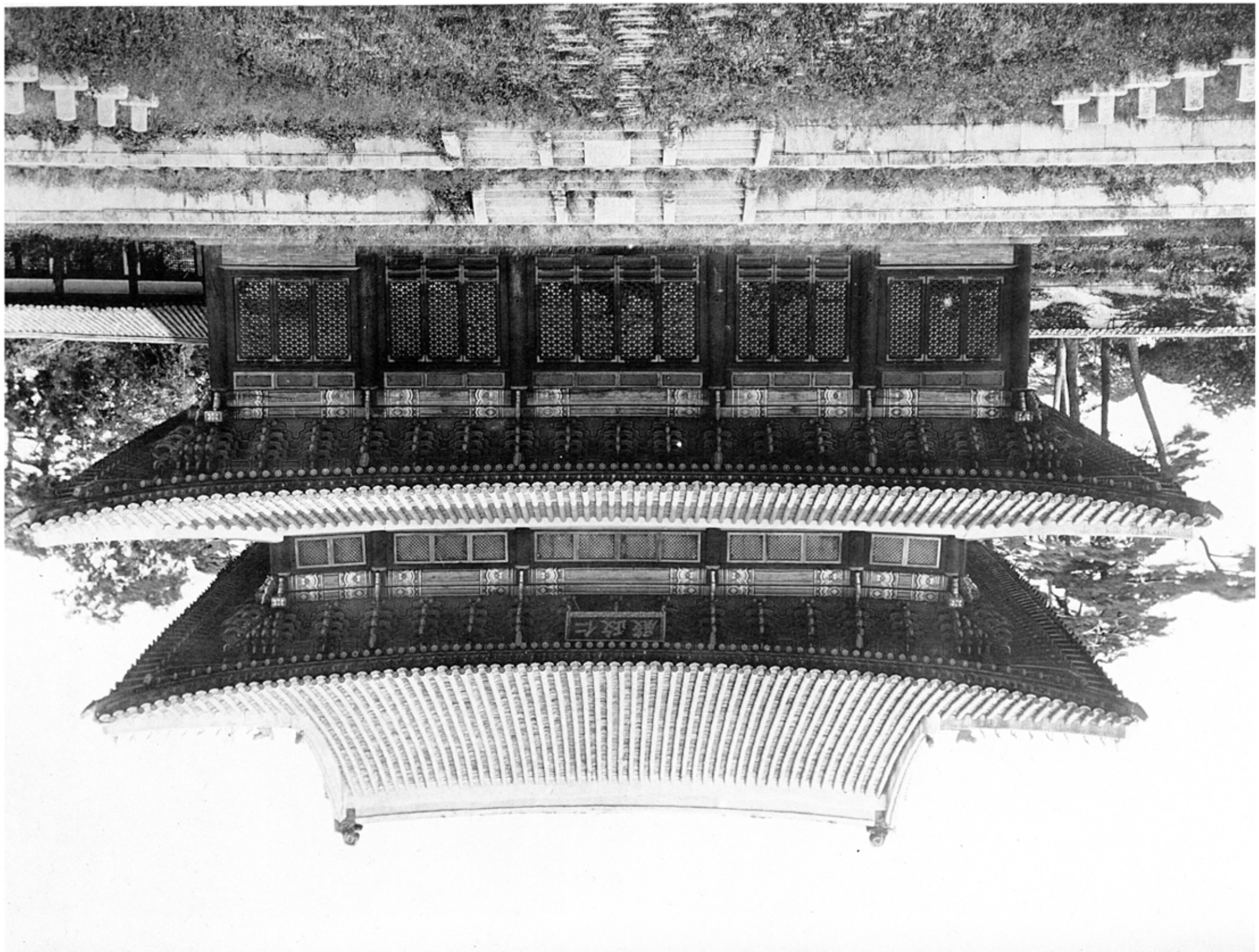

圖版三三　昌德宮仁政殿正面

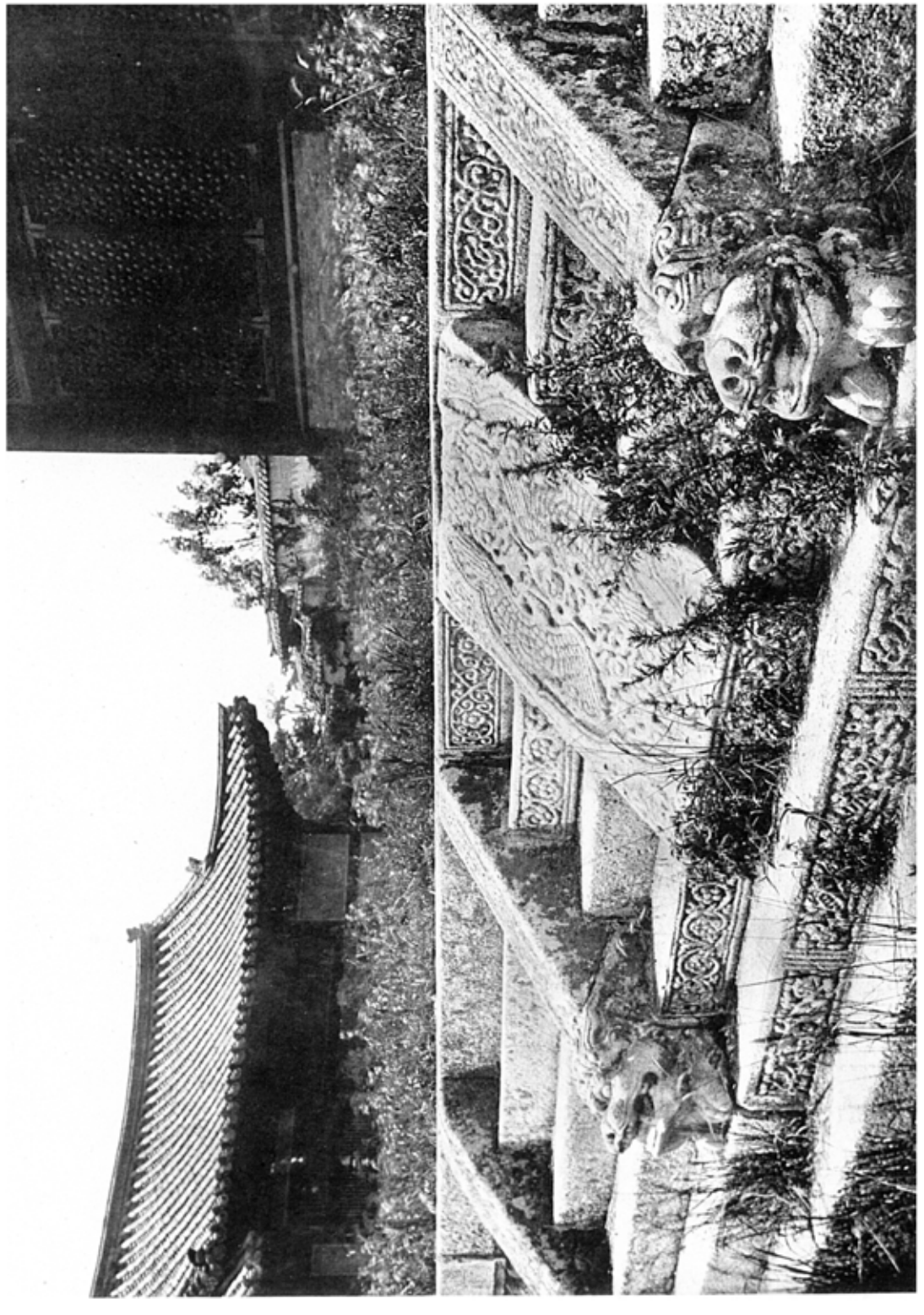

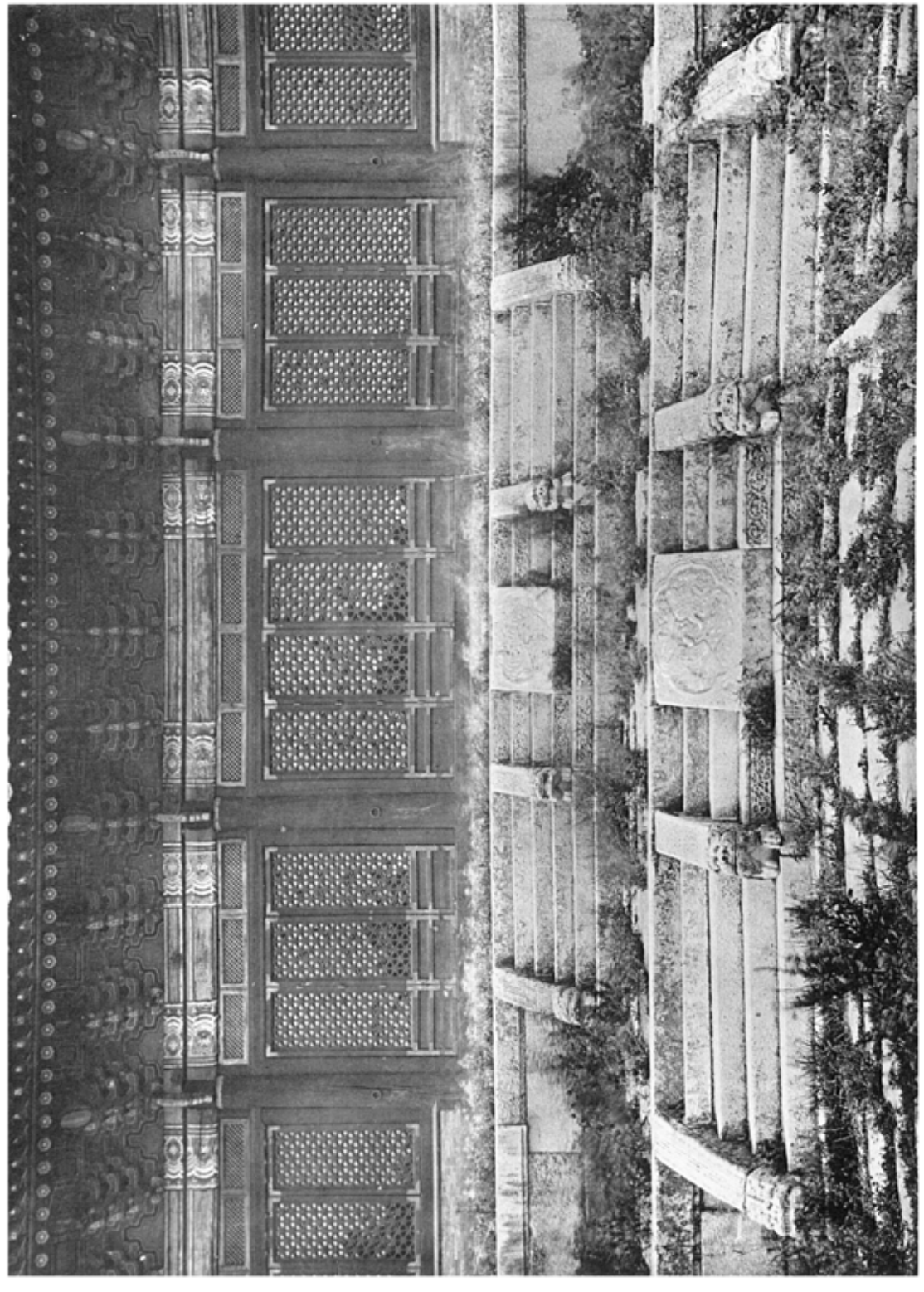

昌德宮仁政殿正面石陛　四五四
同　宮仁政殿上成壇石陛　四五五

圖版一四五　昌徳宮仁政殿手摺及軒

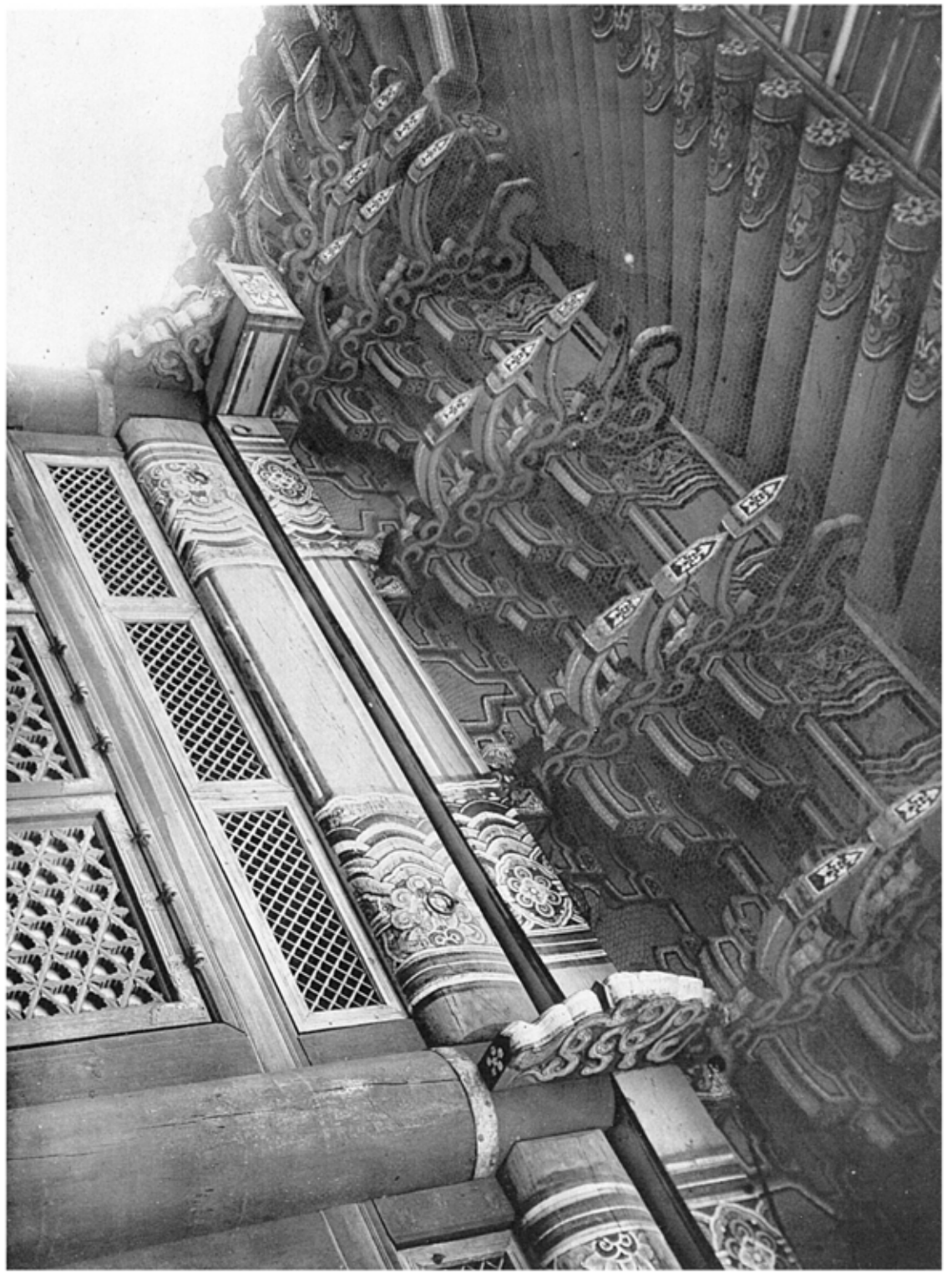

圖版一四六

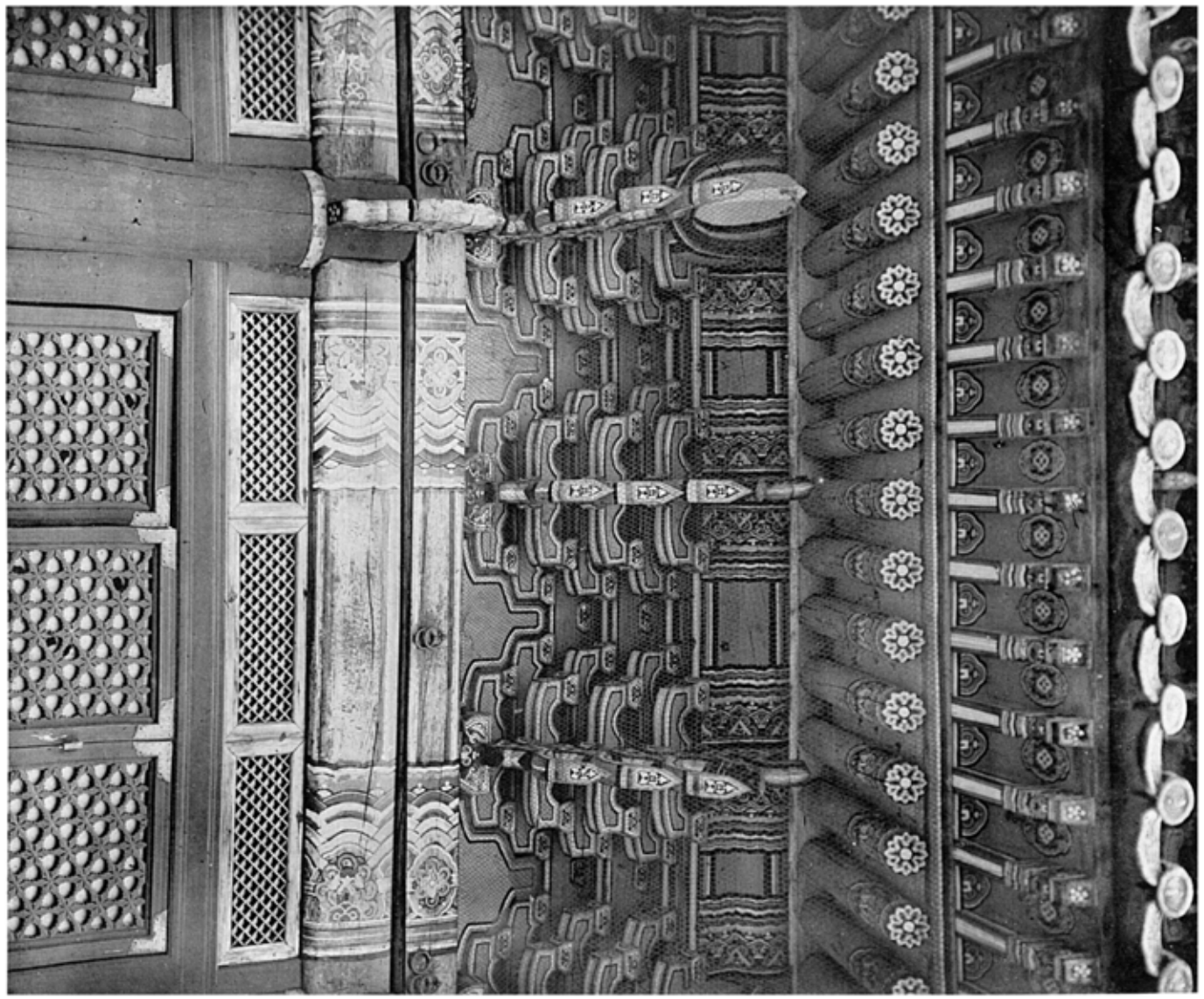

圖版一四六　昌徳宮仁政殿手摺及軒

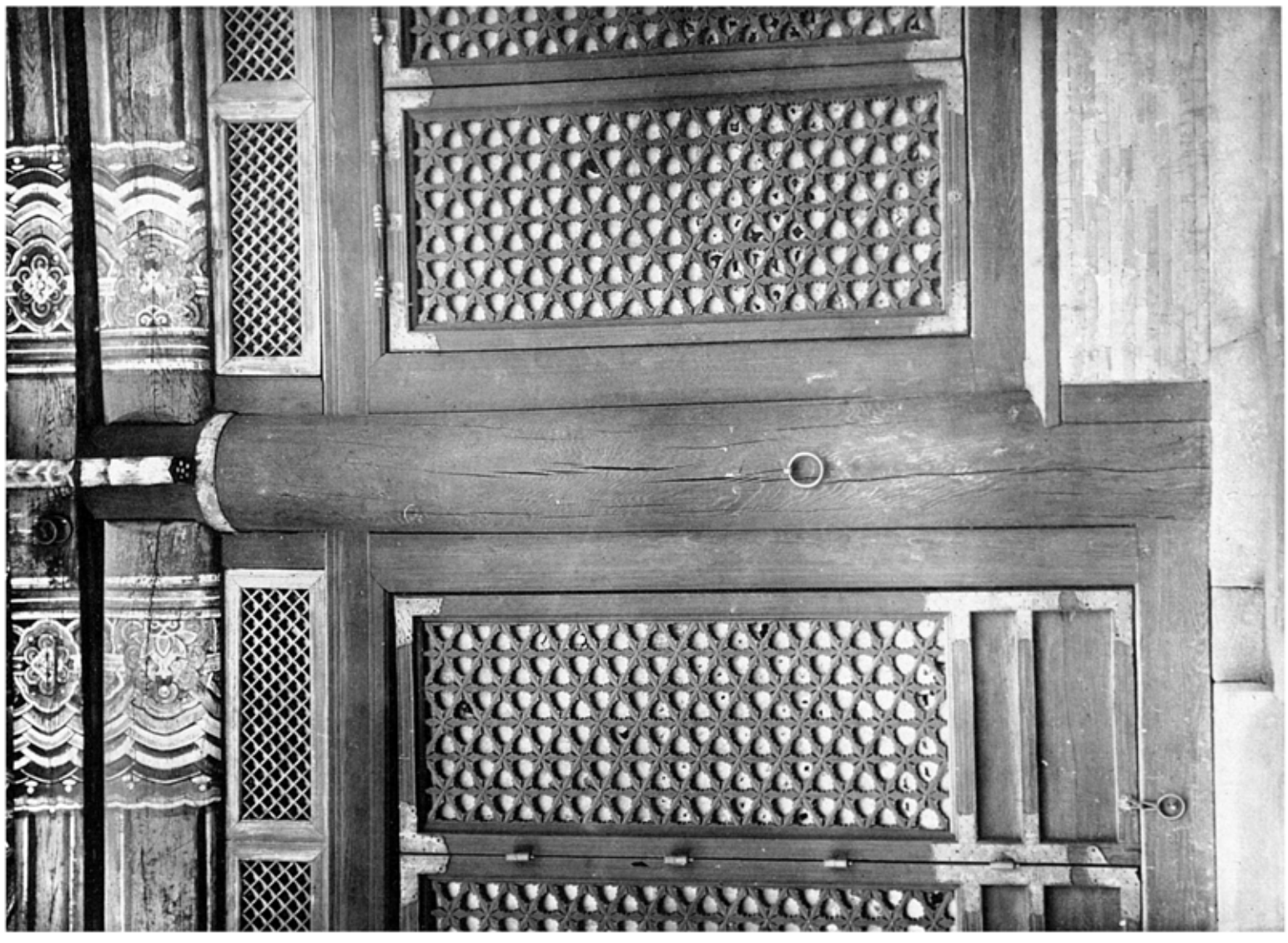

四五六　昌德宮仁政殿戶及窓

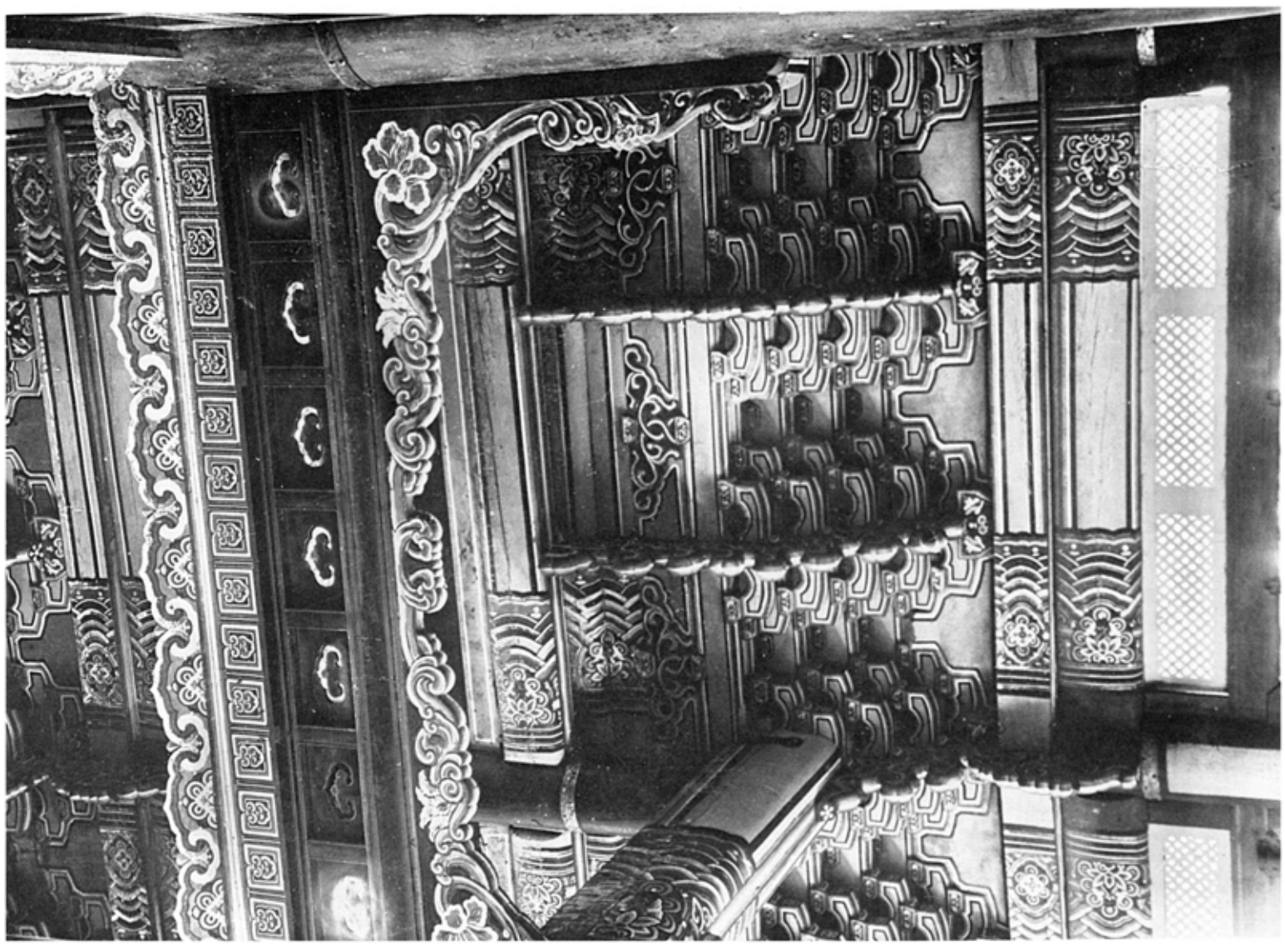

四五七　同　宮仁政殿內細部

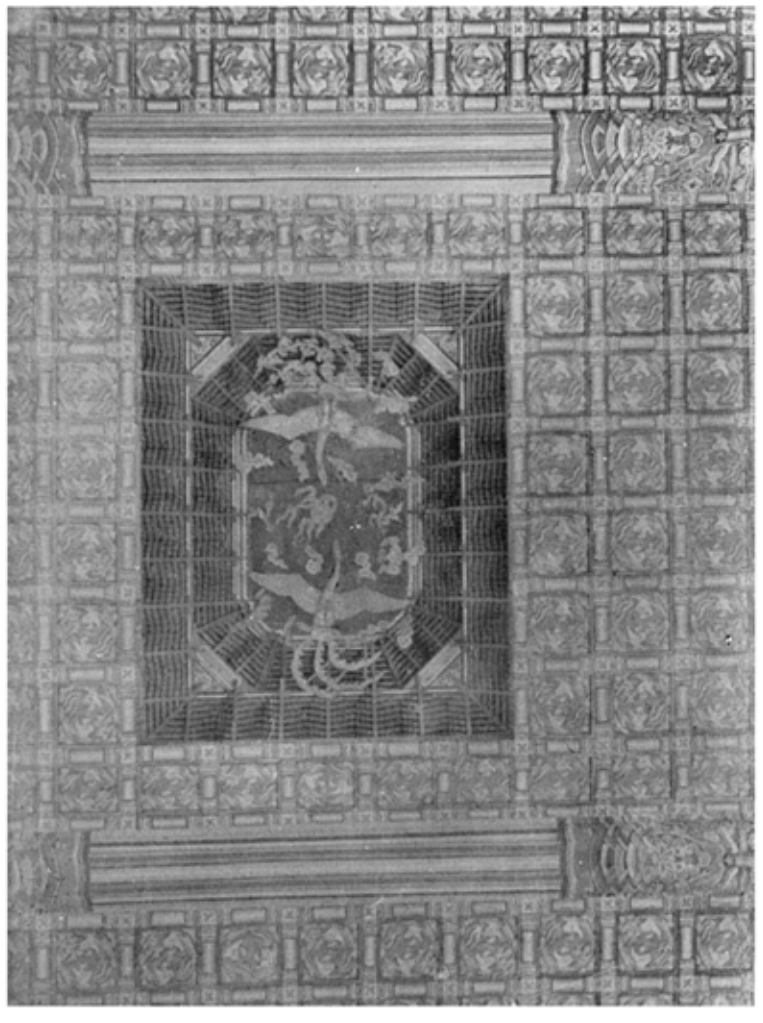

四七三　昌徳宮仁政殿天井
四七四　同　宮仁政殿寶座天井

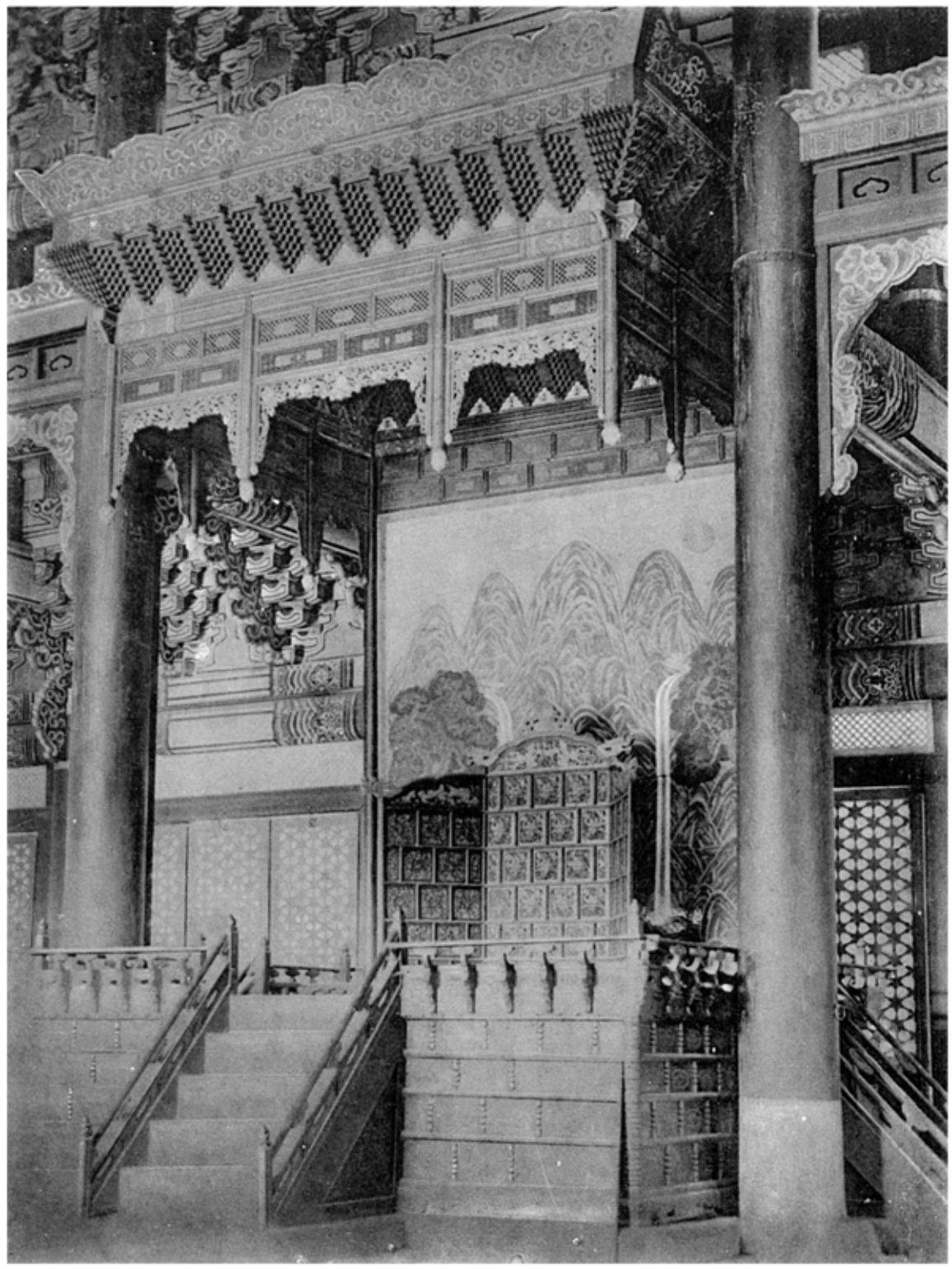

昌德宮仁政殿寶座

圖版四四

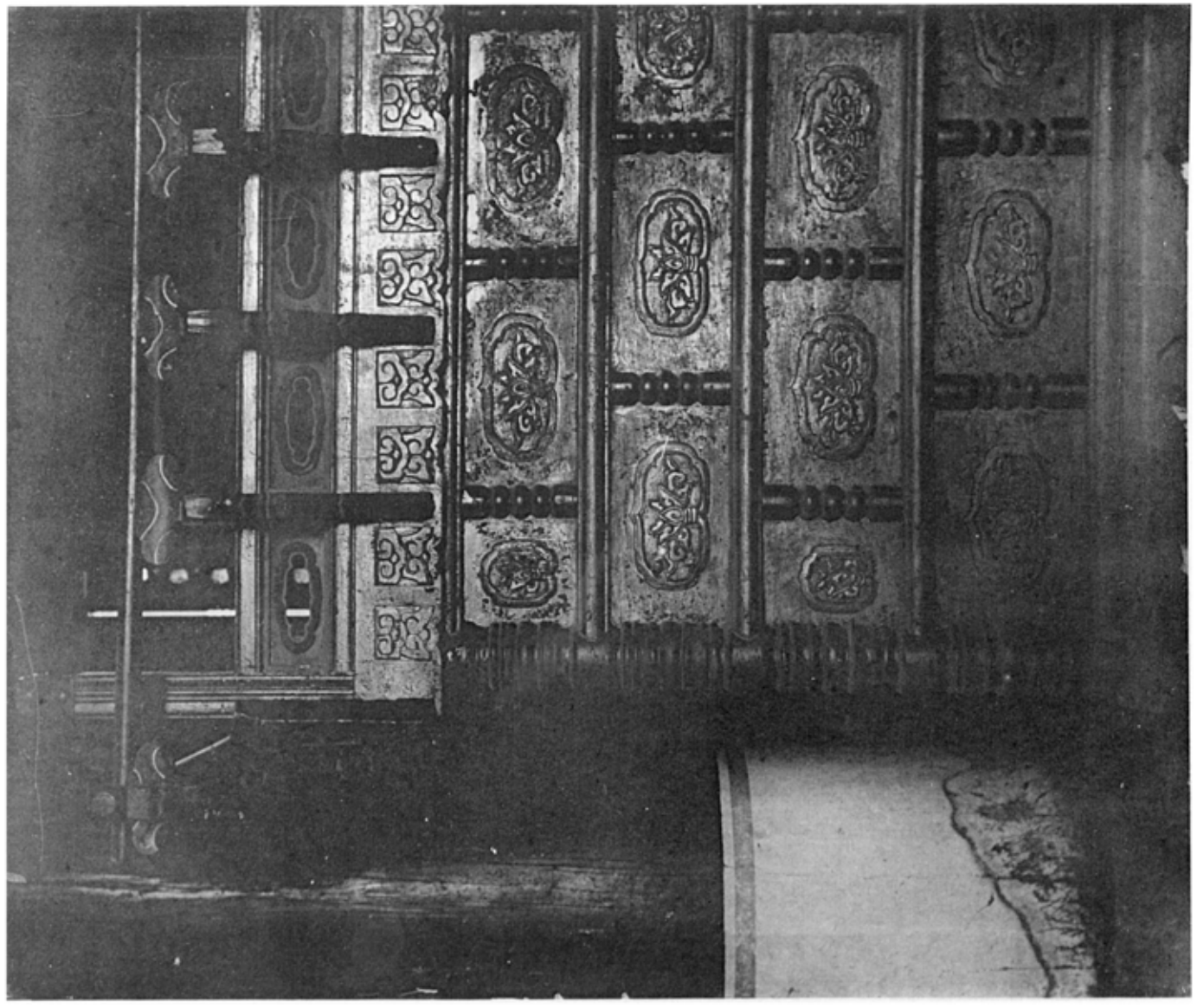

圖版四五

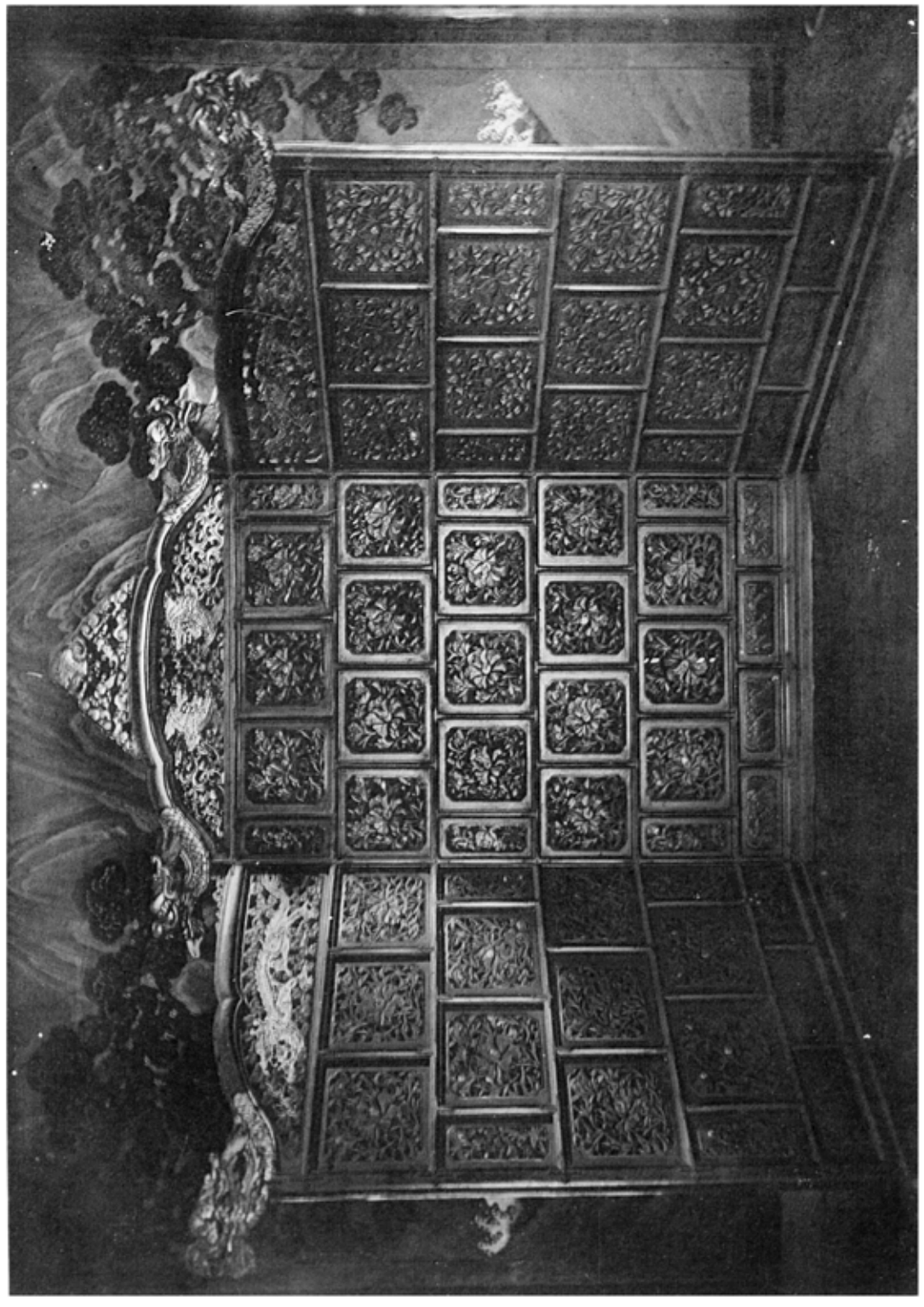

四五五　昌德宮仁政殿寶座背後屏一部
四五六　同　宮仁政殿寶座後屏

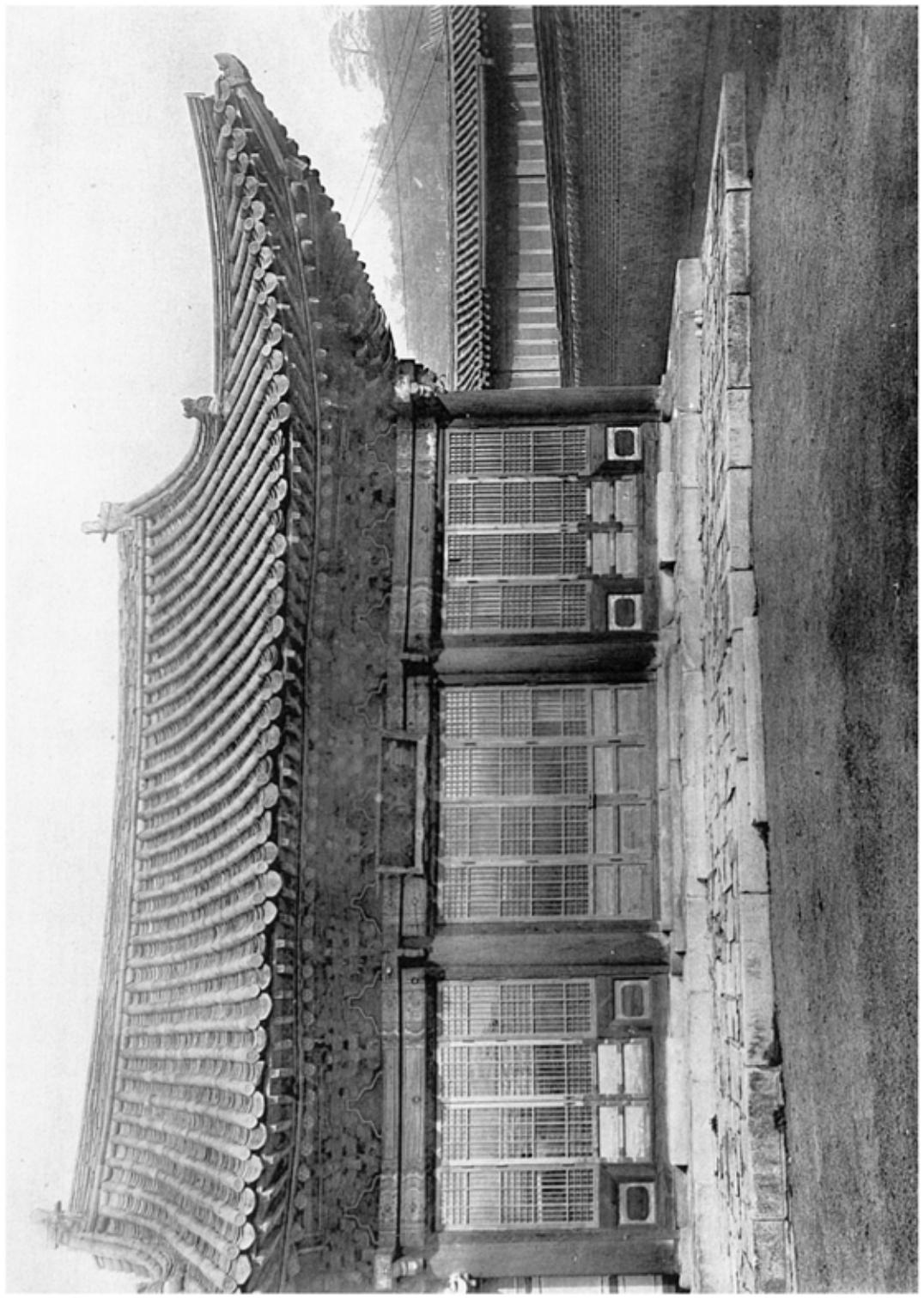

昌德宮宣政殿正面
同　宮宣政殿斗栱

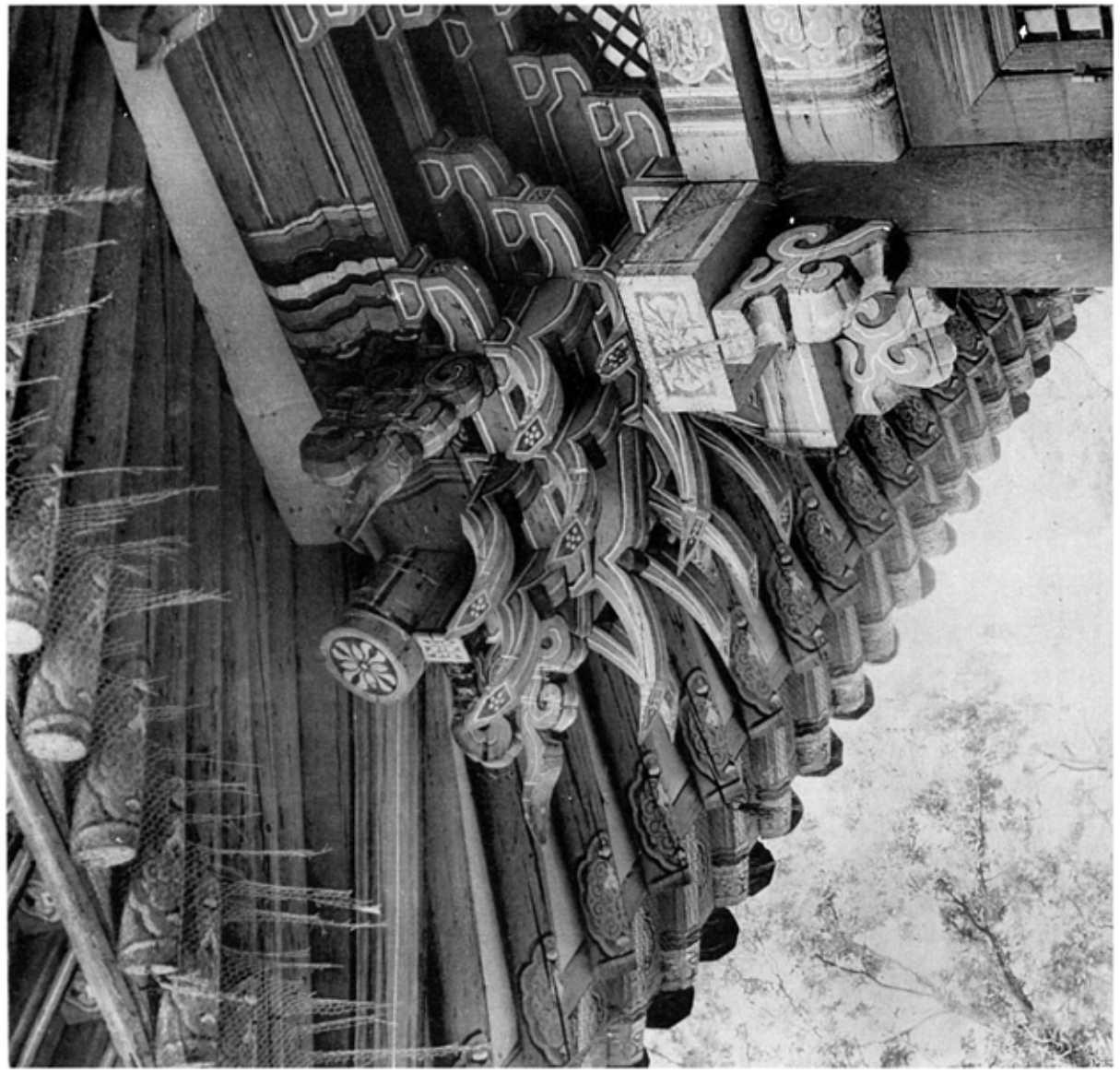

昌德宮樂善齋正面

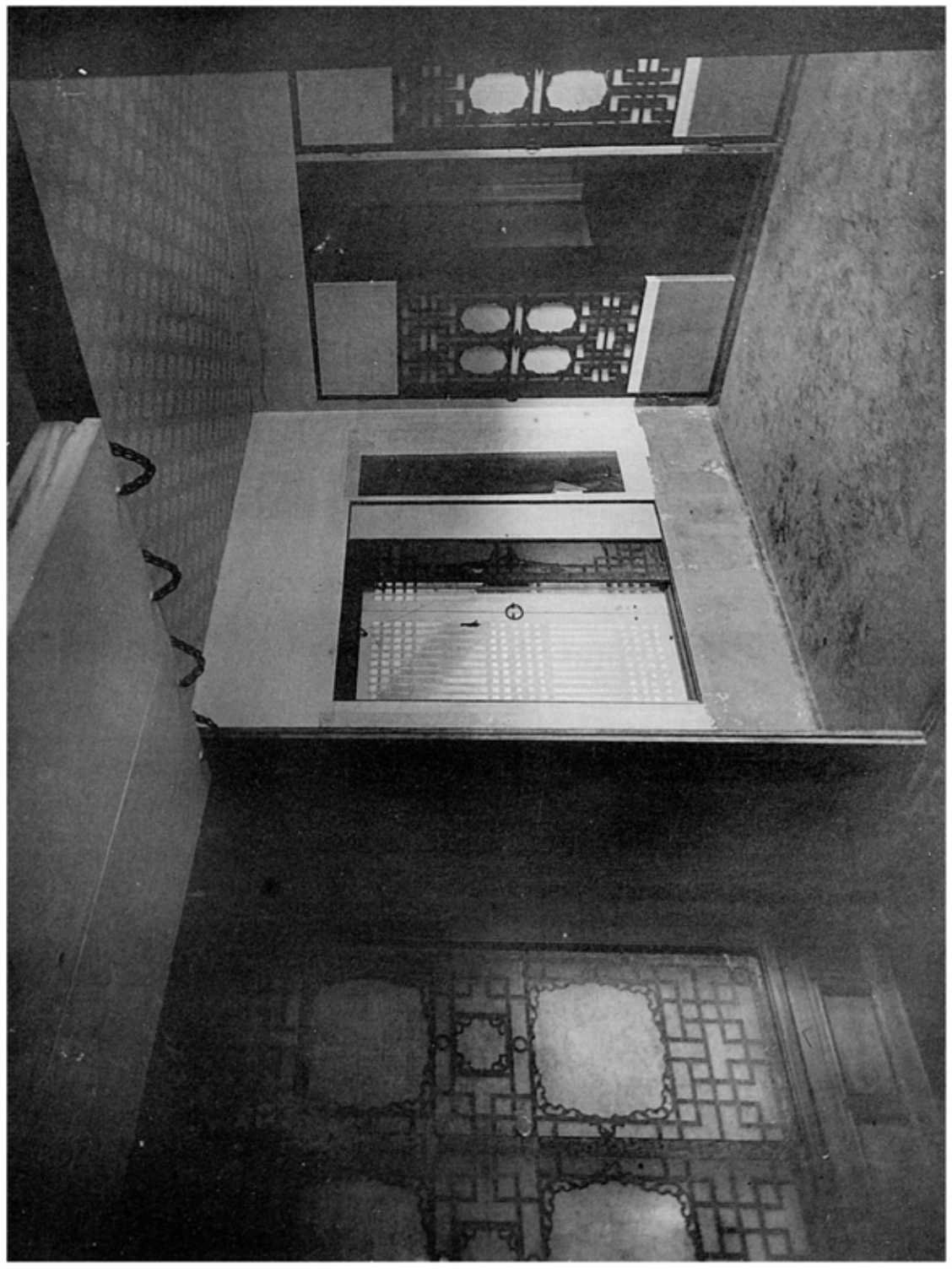

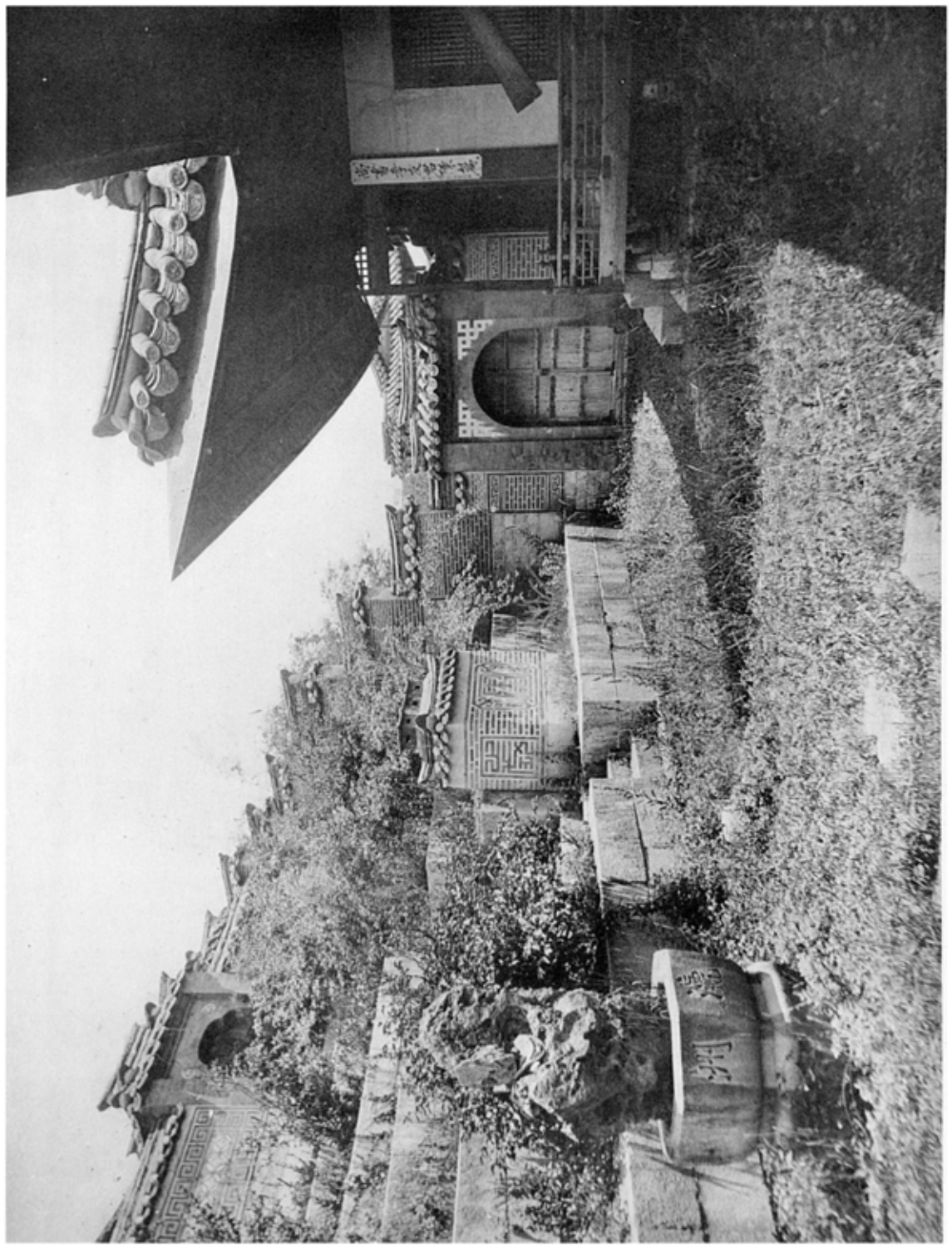

四五六　昌德宮藥善軒後庭
四五七　同　宮藥善軒內部

図十四(一)

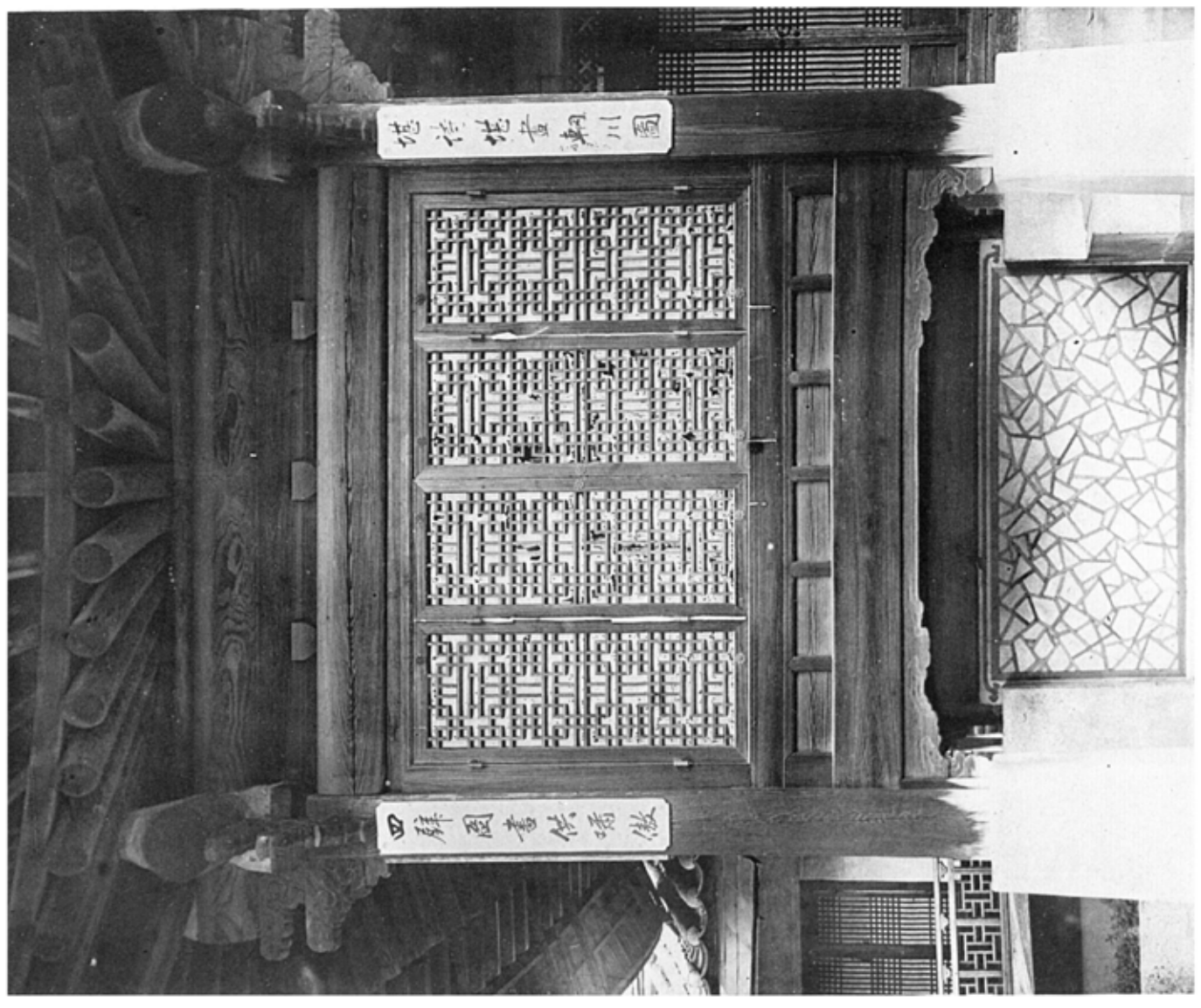

図十四(二)

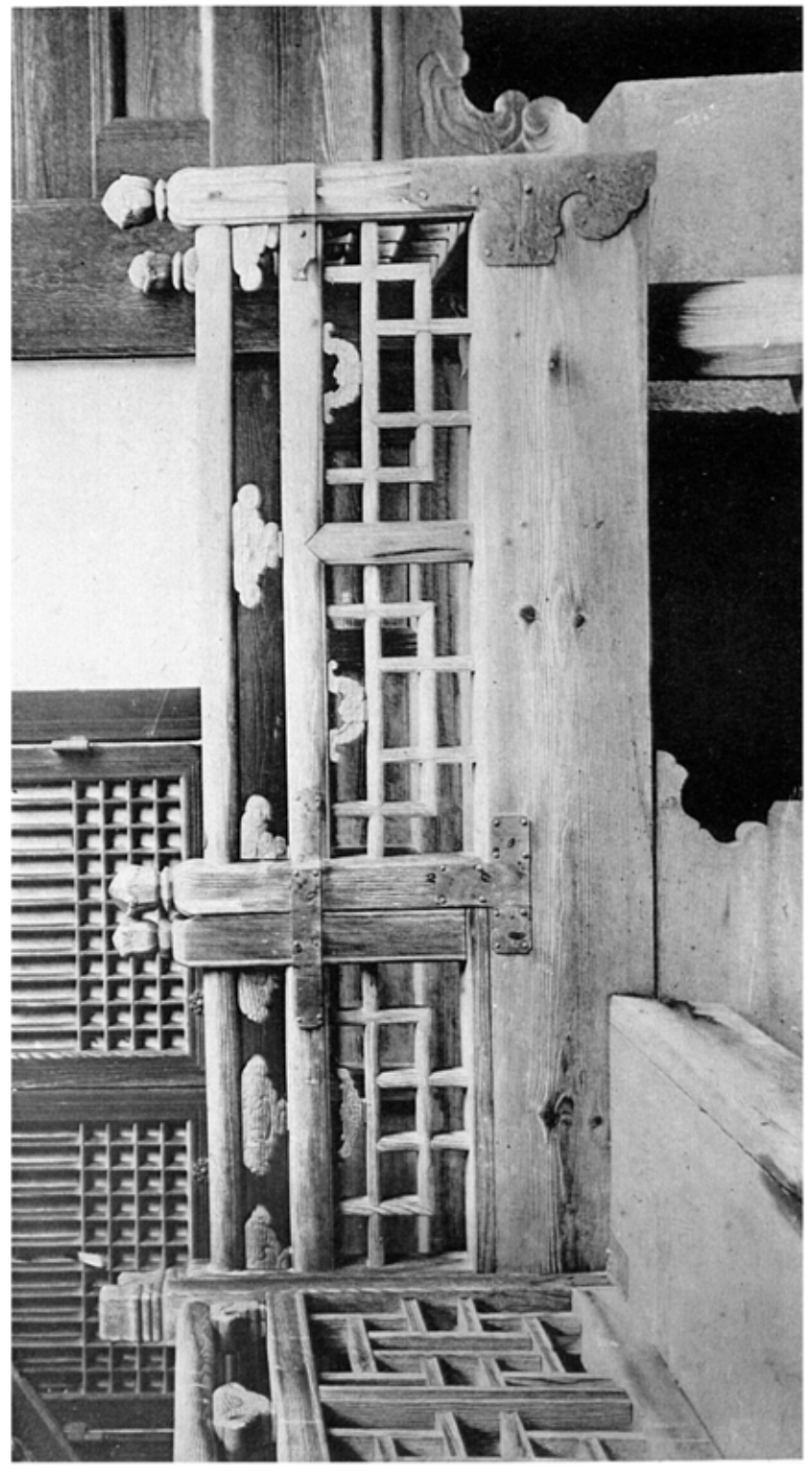

昌徳宮楽善斎一部　(四七)
同　宮楽善斎勾欄　(四七)

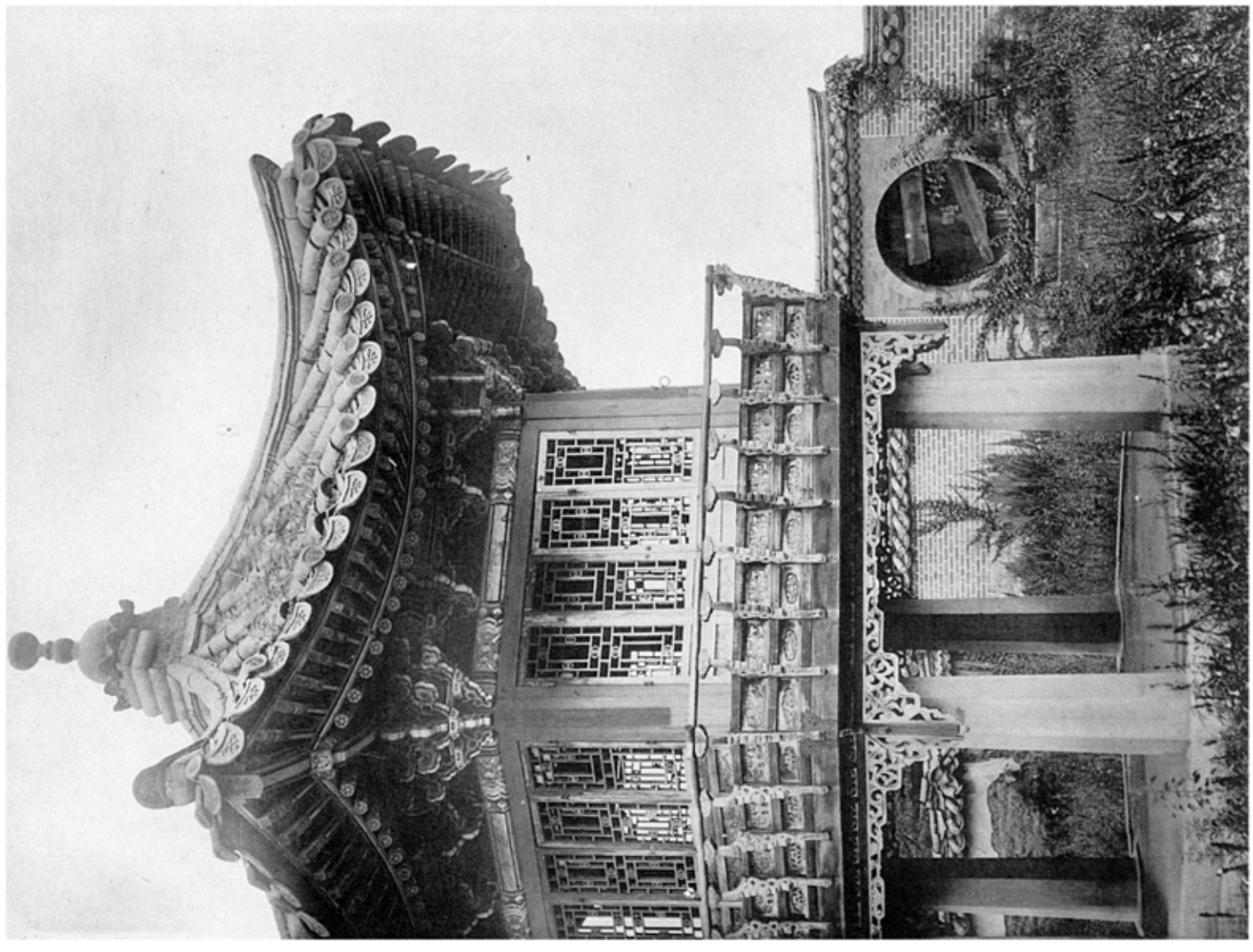

圖版三　昌德宮樂善齋上流亭

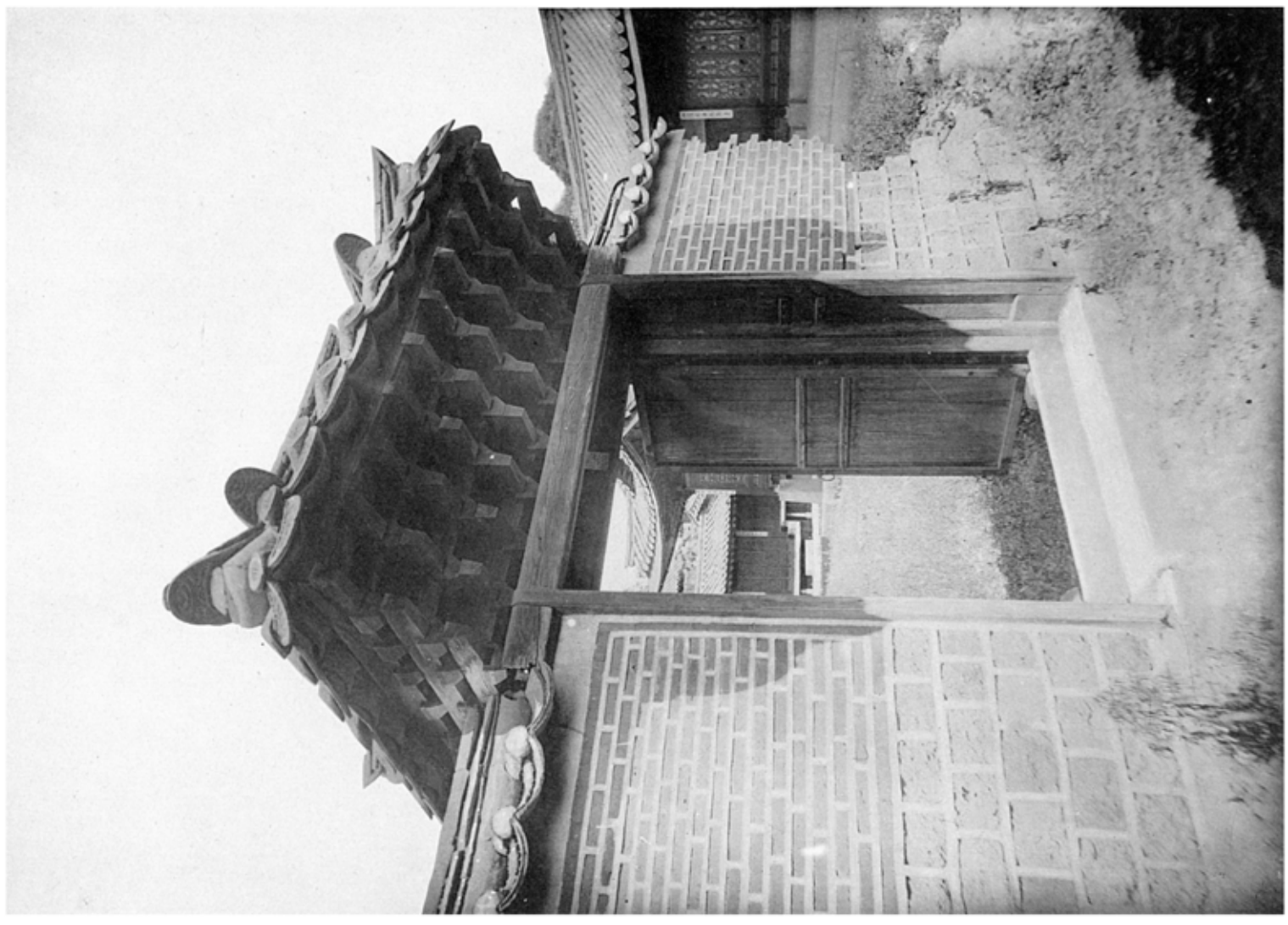

圖版四　同　宮樂善齋小門

昌德宮承華樓全景

圖版四 昌德宮承華樓內部

圖版五 同　宮承華樓天井

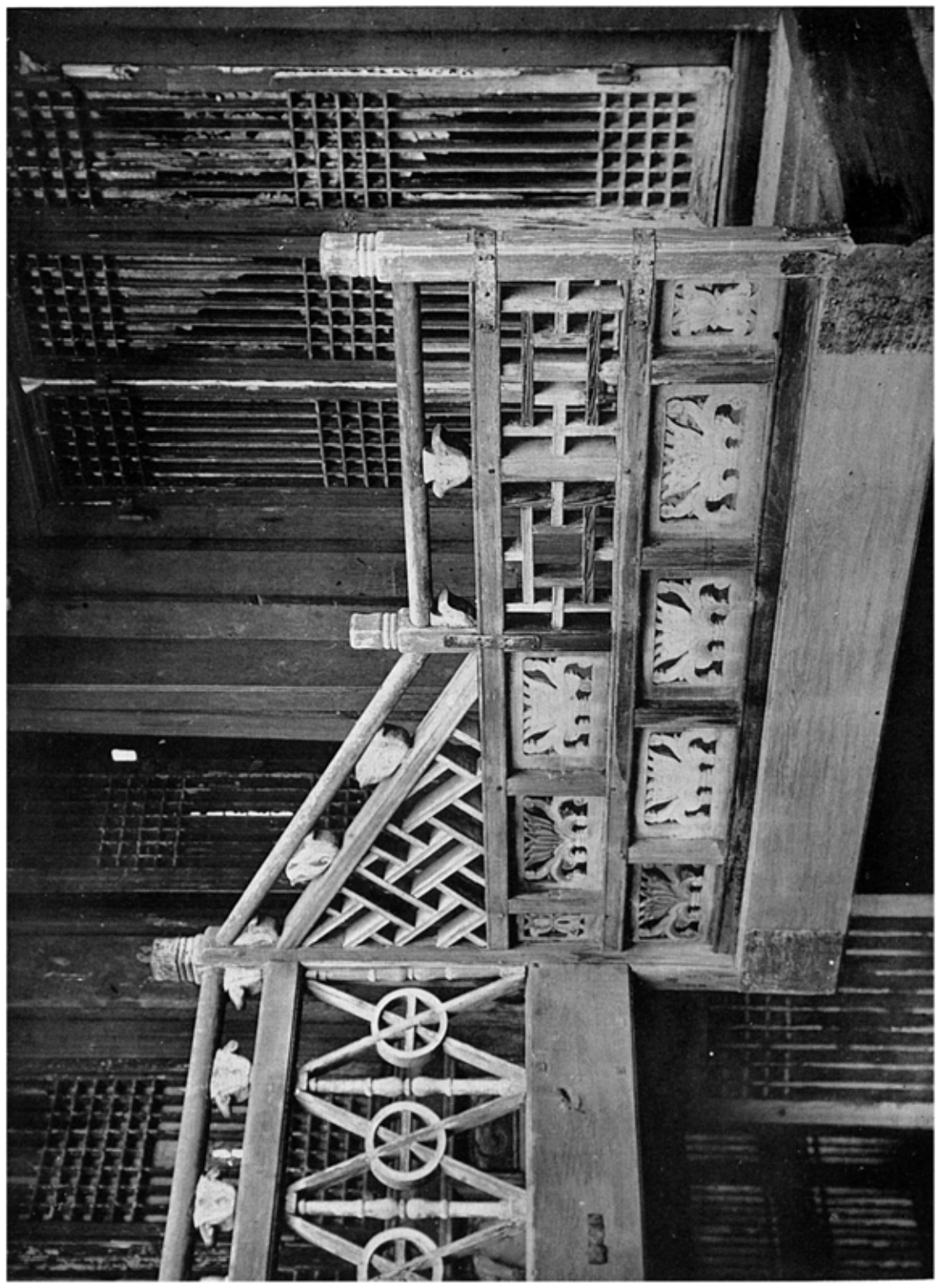

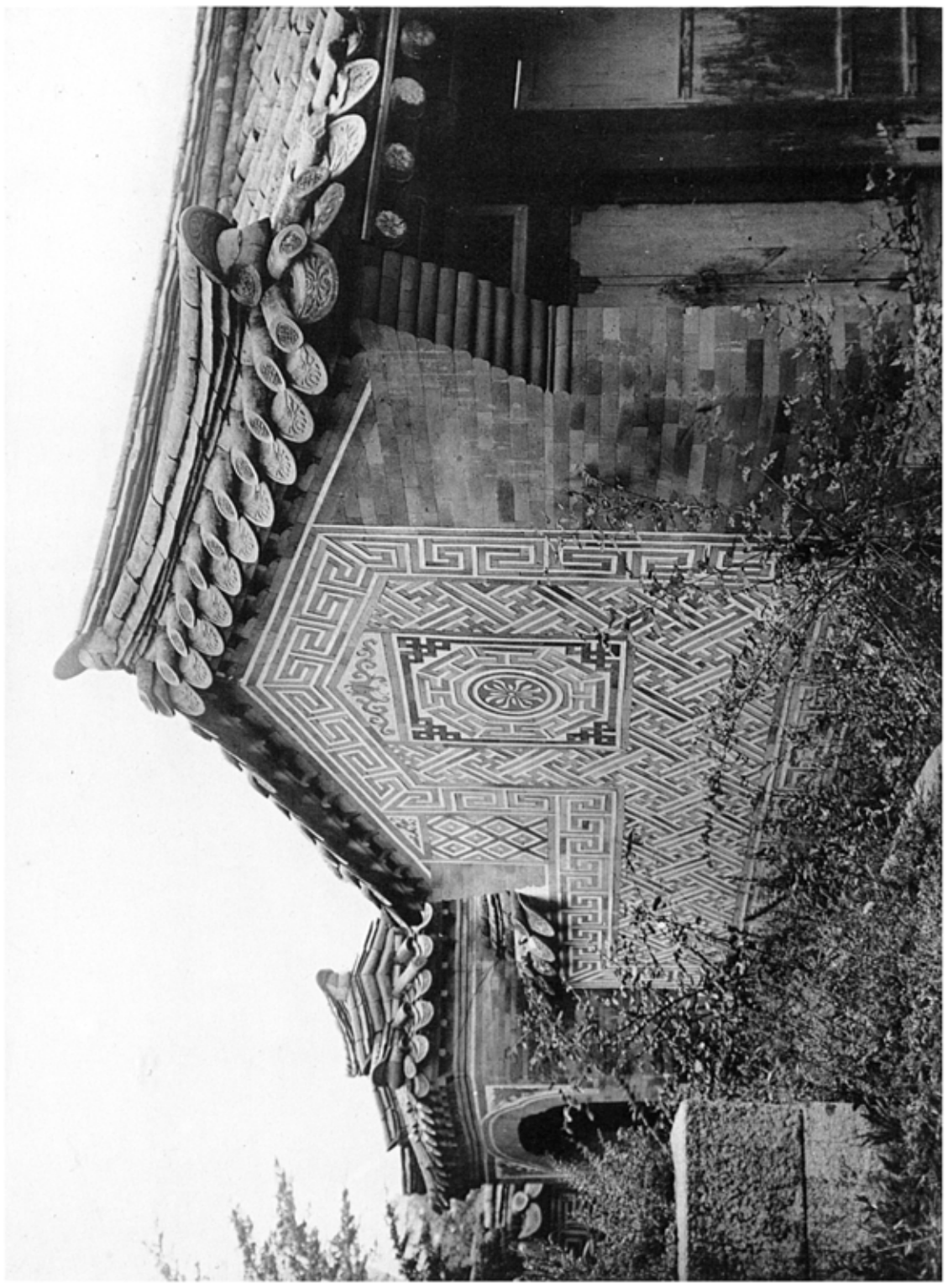

図版八　昌徳宮承華樓側小門
図版九　同　宮承華樓高欄

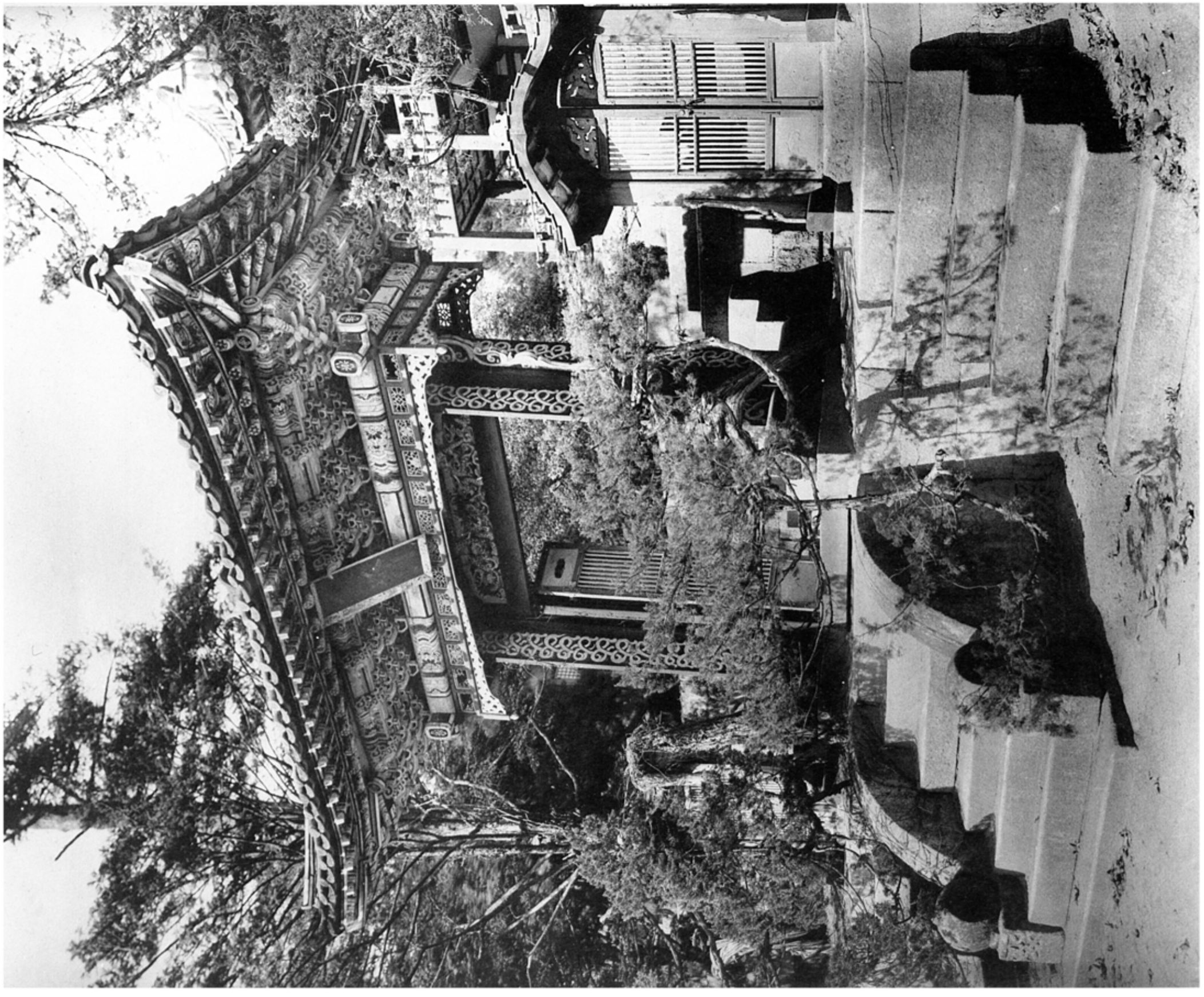

四七九　昌德宮秘苑魚水門前面

昌德宮秘苑宙合樓及魚水門全景

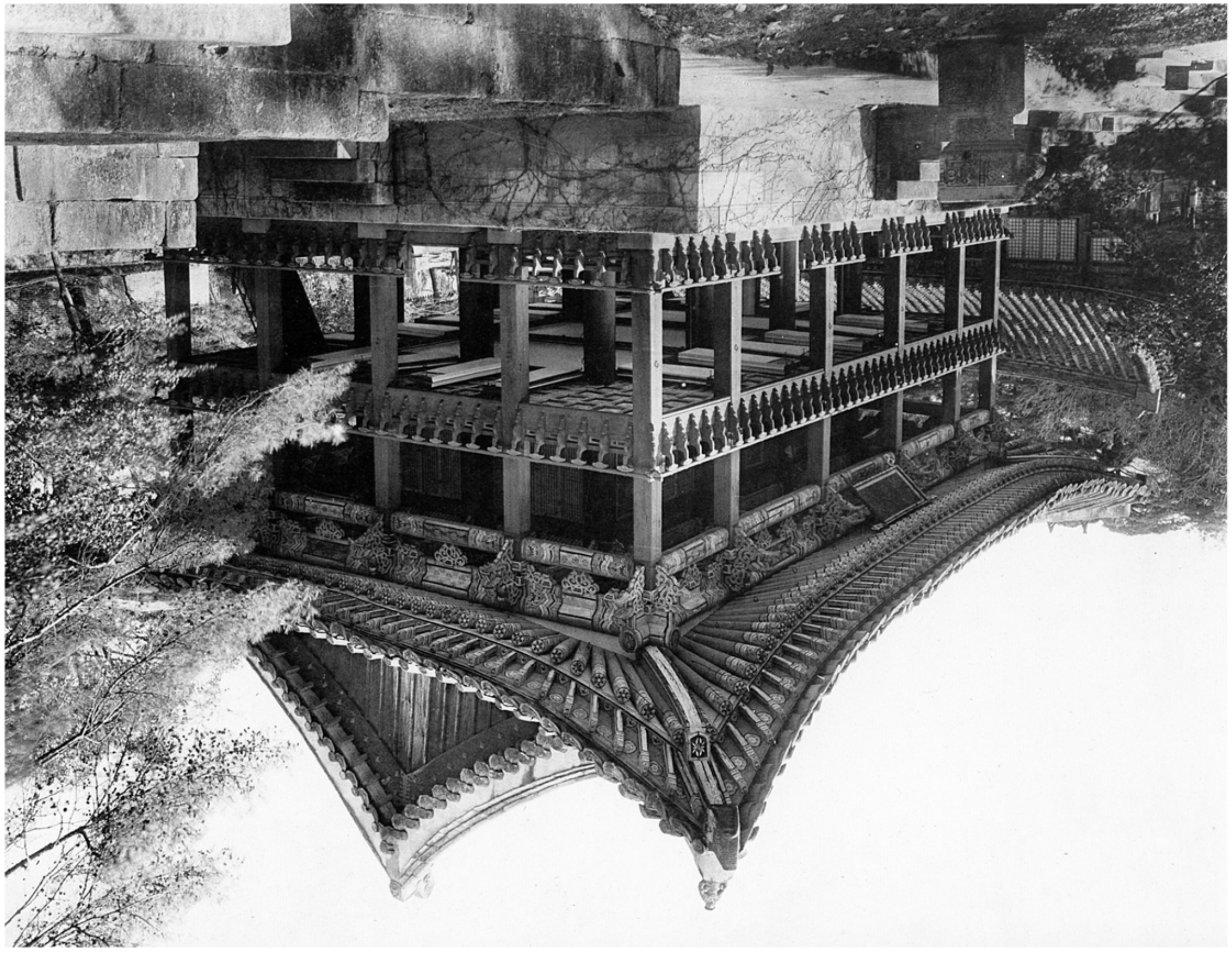

그림 1 昌德宮 璇宛 行樓

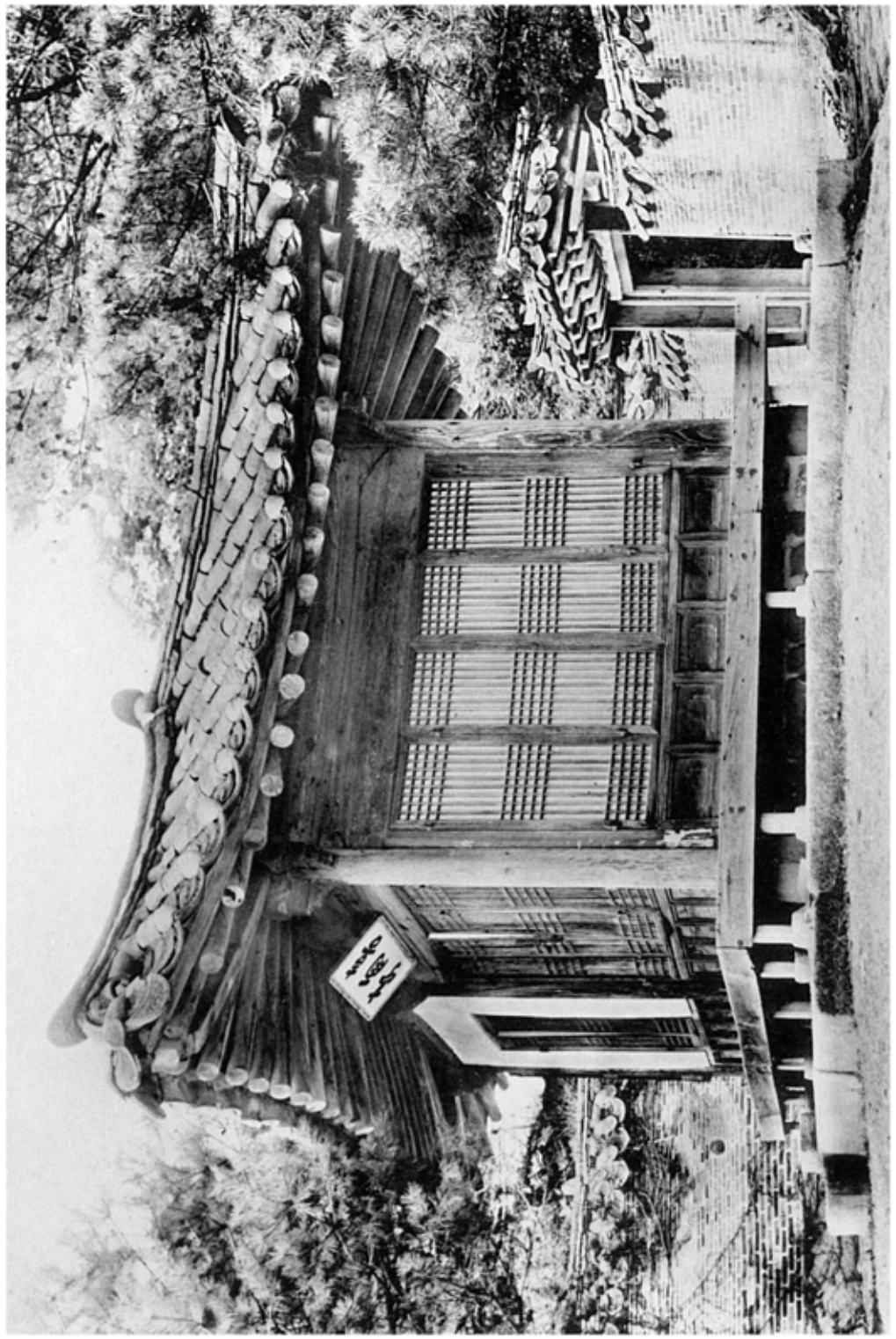

四七五三　昌德宮秘苑霽月光風觀
四七五四　同　宮秘苑喜雨亭

图1 宝蕴楼

图2 昌德宫秘苑花景

图3 同 宫殿美景之一

图4 同 宫殿美景之二

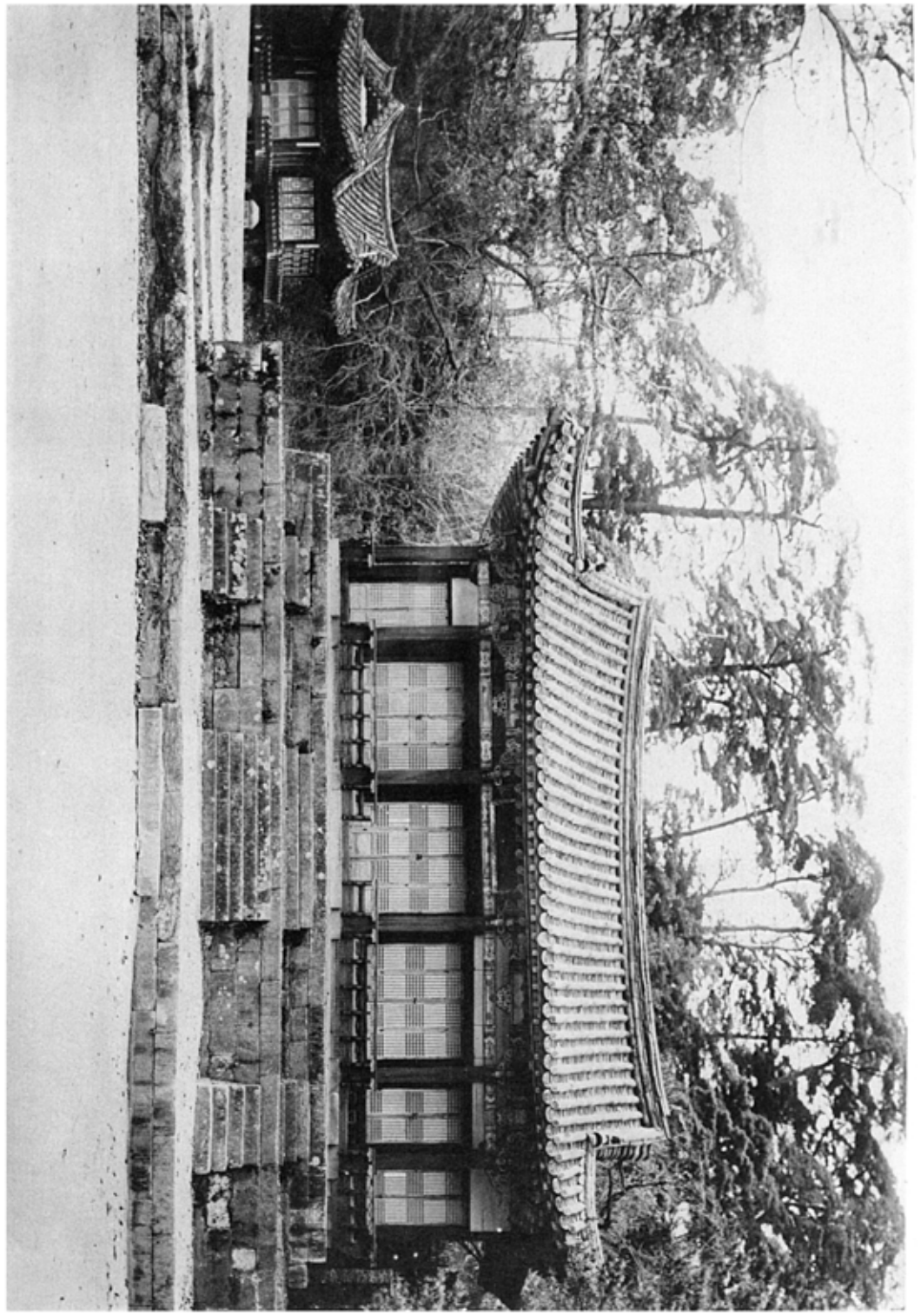

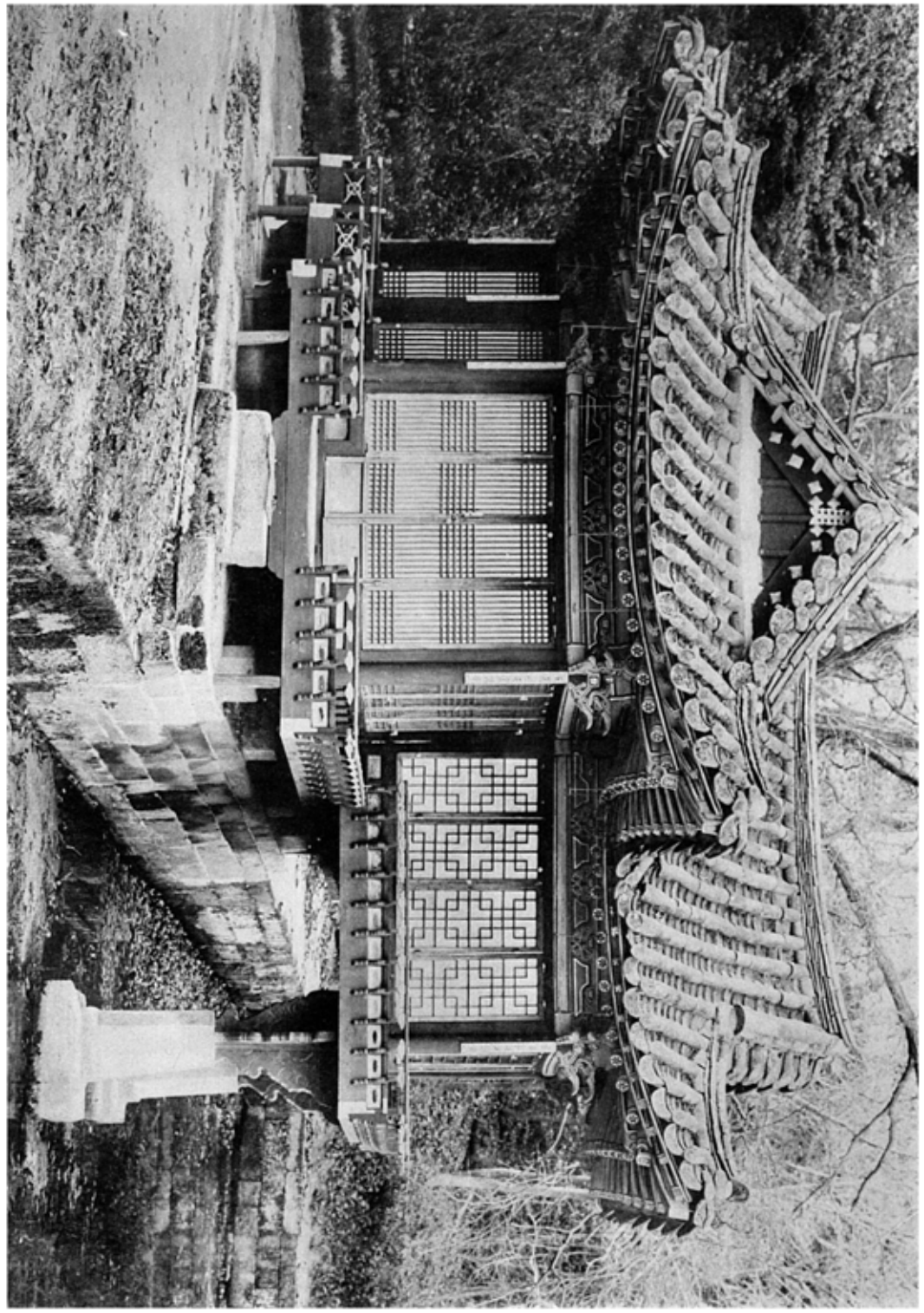

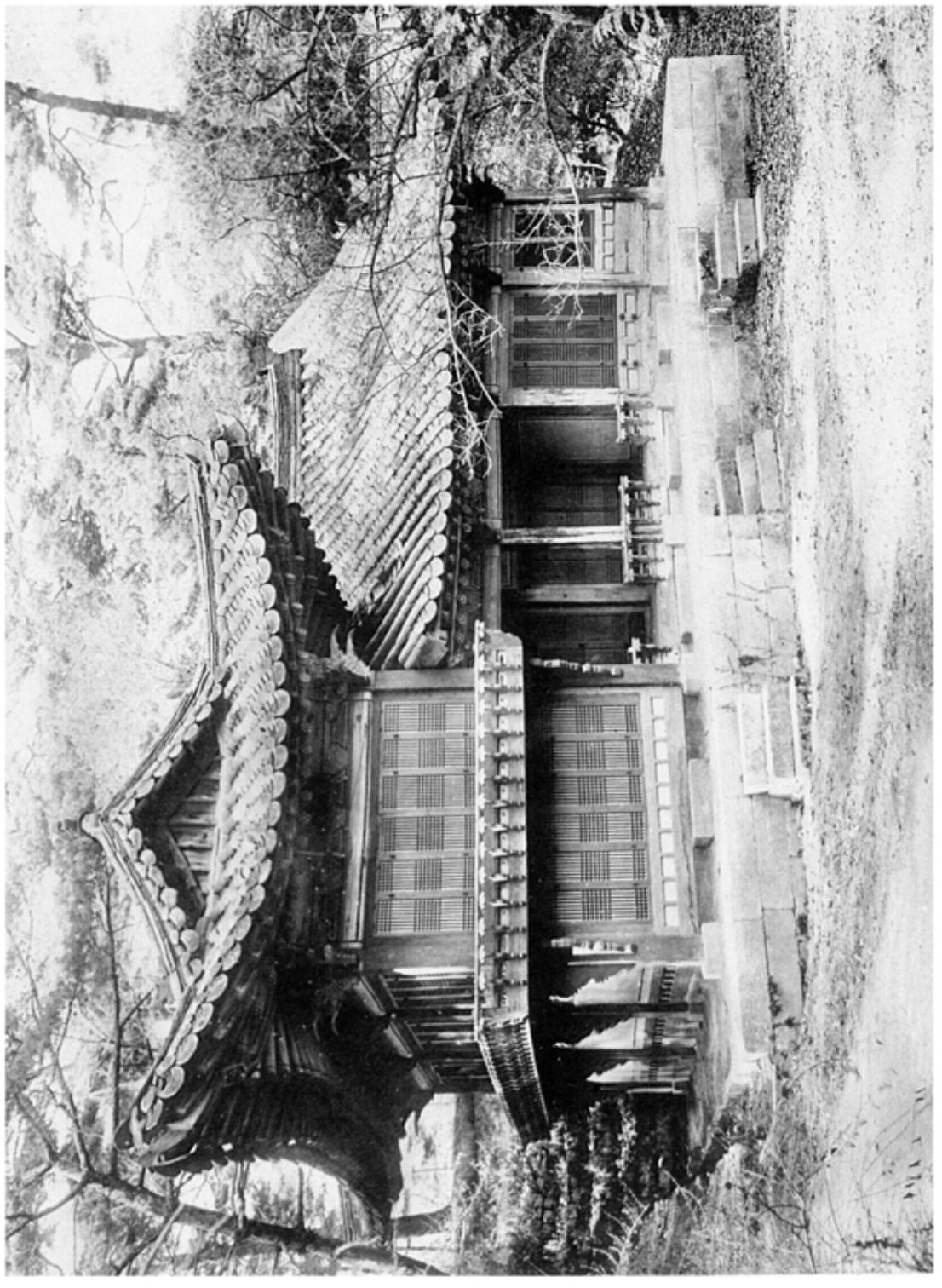

四七五　昌德宮秘苑芙蓉閣正面
四七六　同　宮秘苑芙有溪正面

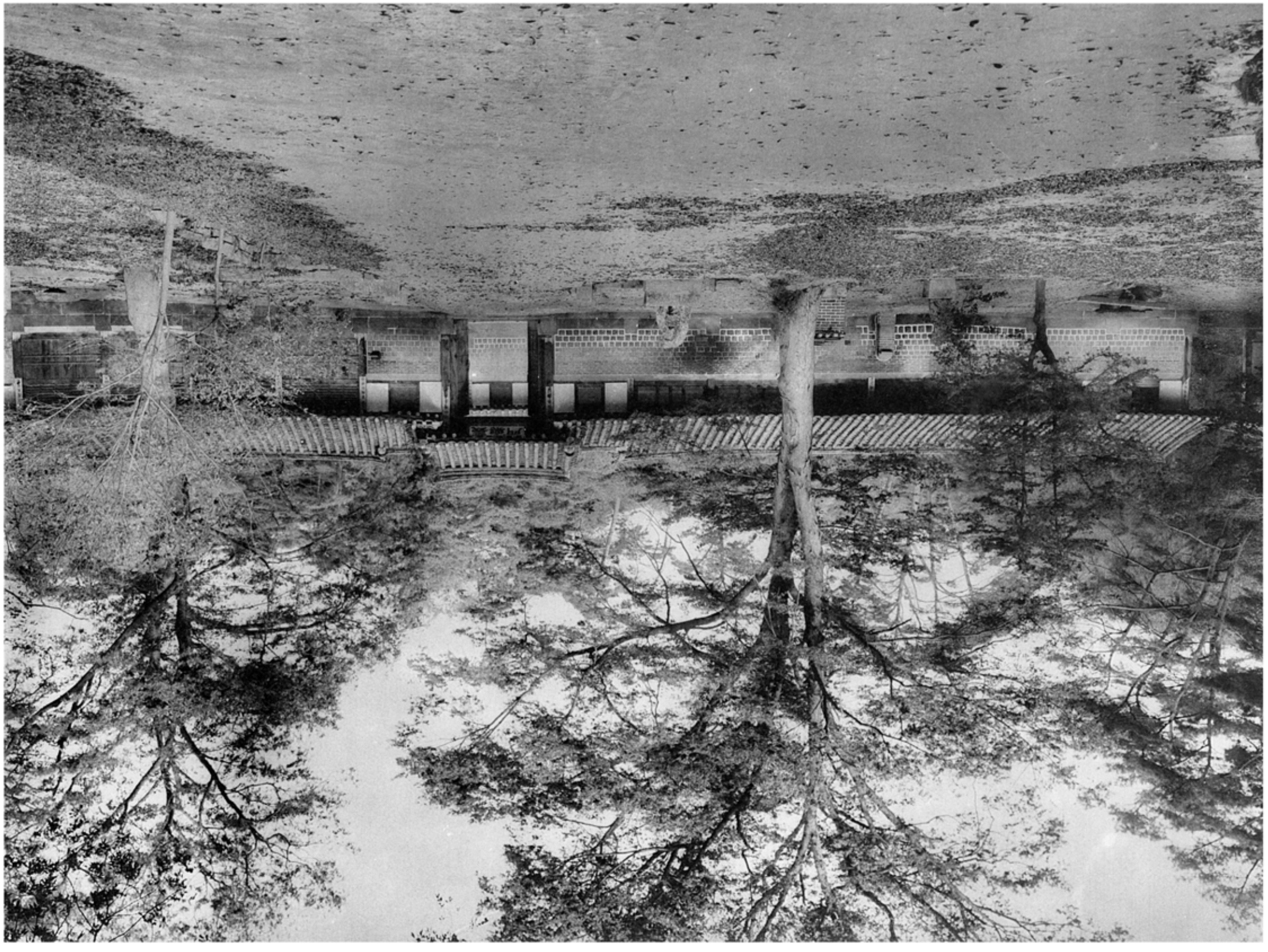

圓丘東入口 昌德宮璿苑長樂門全景

四五九　昌德宮秘苑演戲堂正面

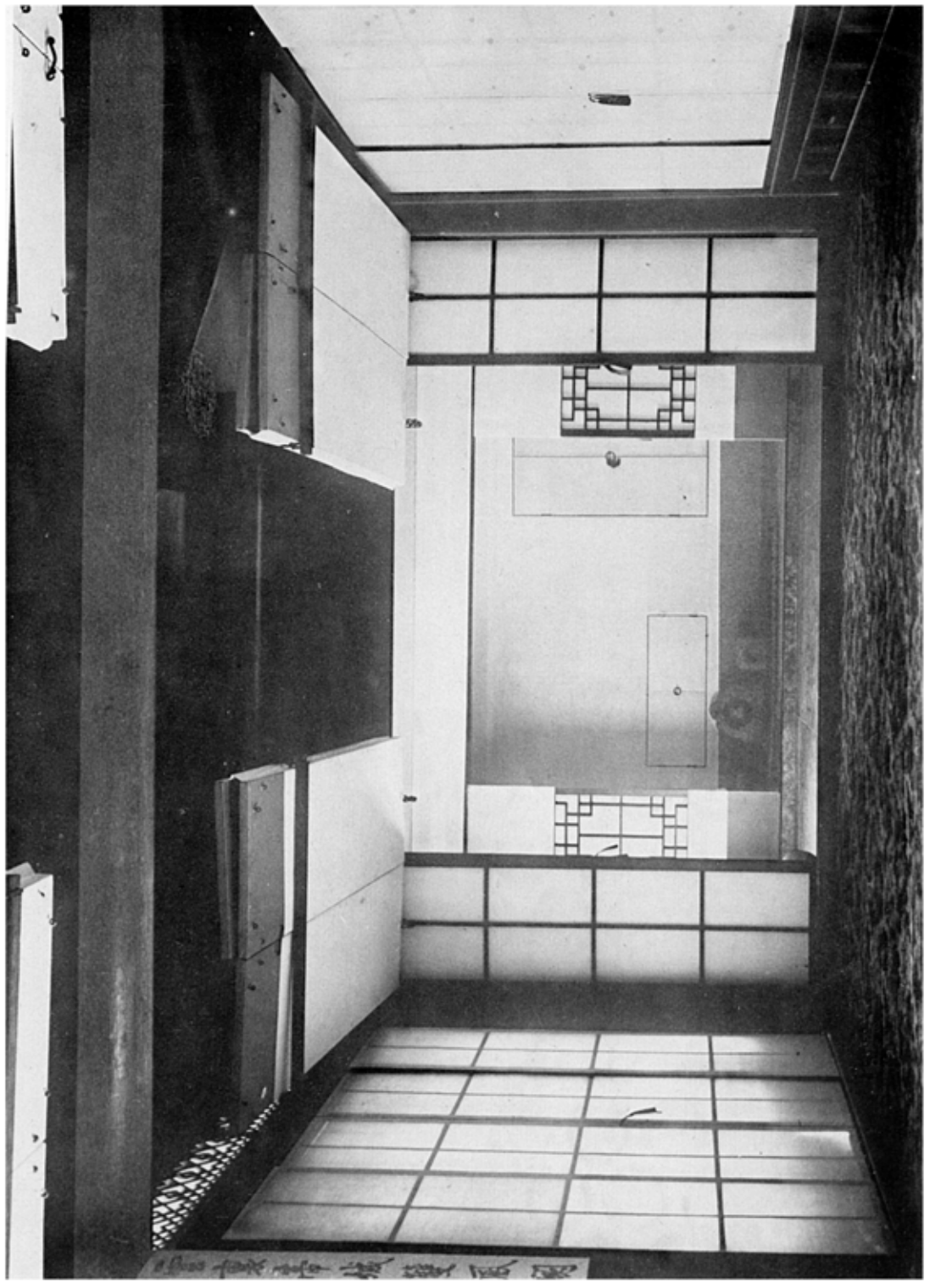

四六〇　同　宮秘苑演戲堂內部

四七六一

四七六一　昌德宮秘苑演慶堂西側一部
四七六二　同　宮秘苑演慶堂西側前庭

四七六二

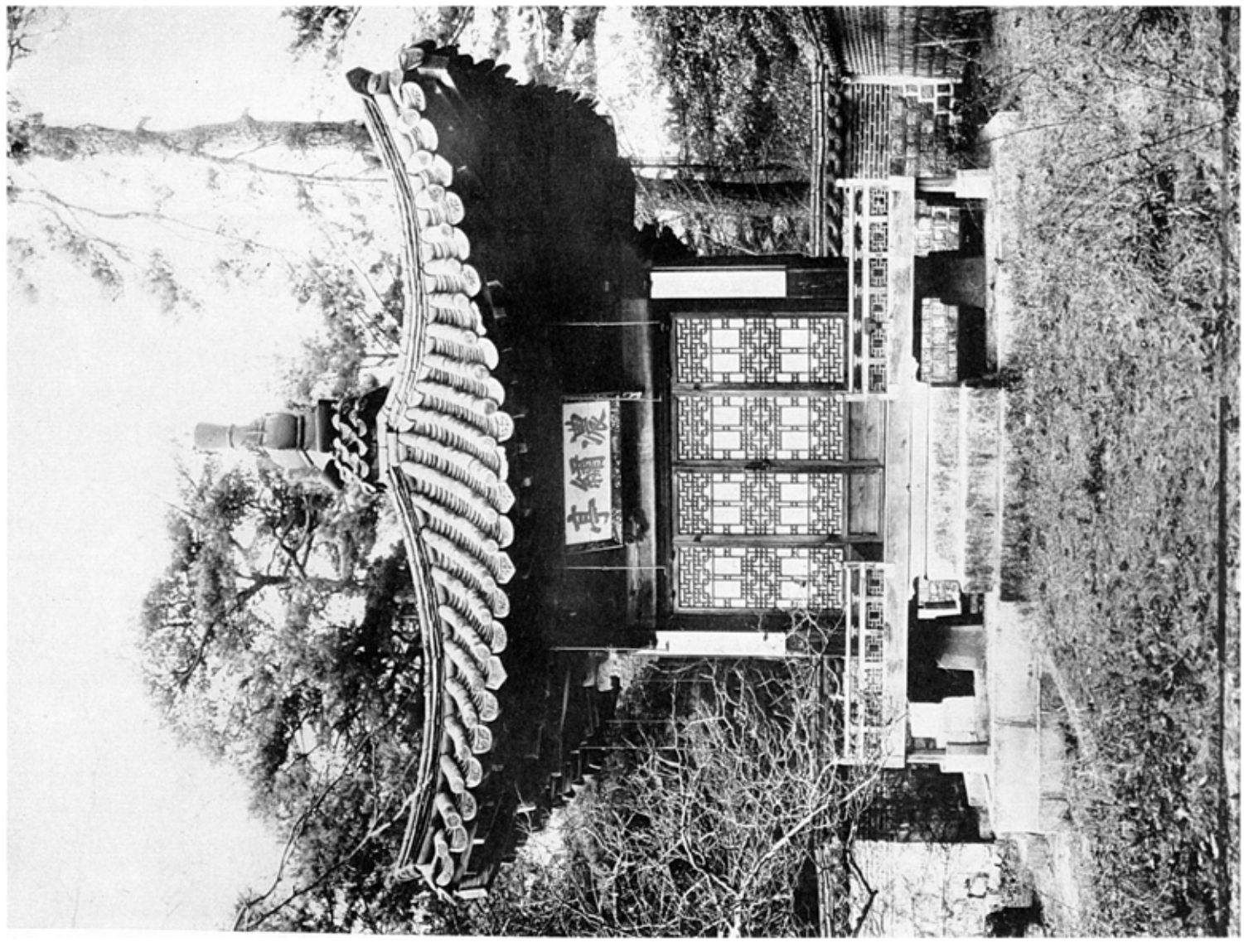

四卷三　昌德宮秘苑濃繡亭
四卷四　同　宮秘苑觀稼亭

圓明園遠瀛觀西洋樓

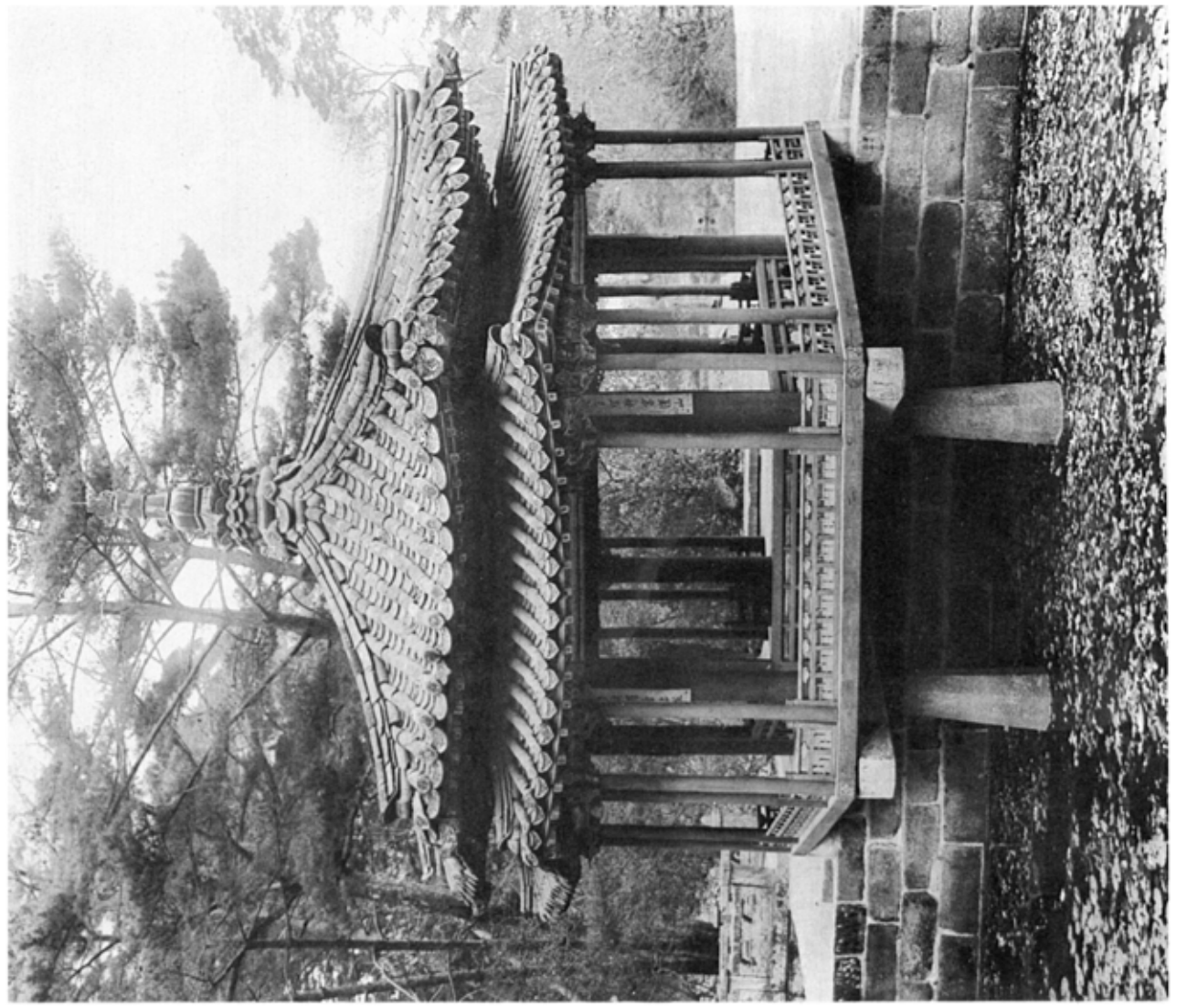

圖二四六　昌德宮秘苑尊德亭

圖二四七　同　宮秘苑尊德亭天井

四五六　昌慶宮秘苑愛蓮亭

四五九　同　宮秘苑遊逋亭

圖版一　同　宮殿苑囿假山亭

圖版二　昌慶宮秘苑繁花亭

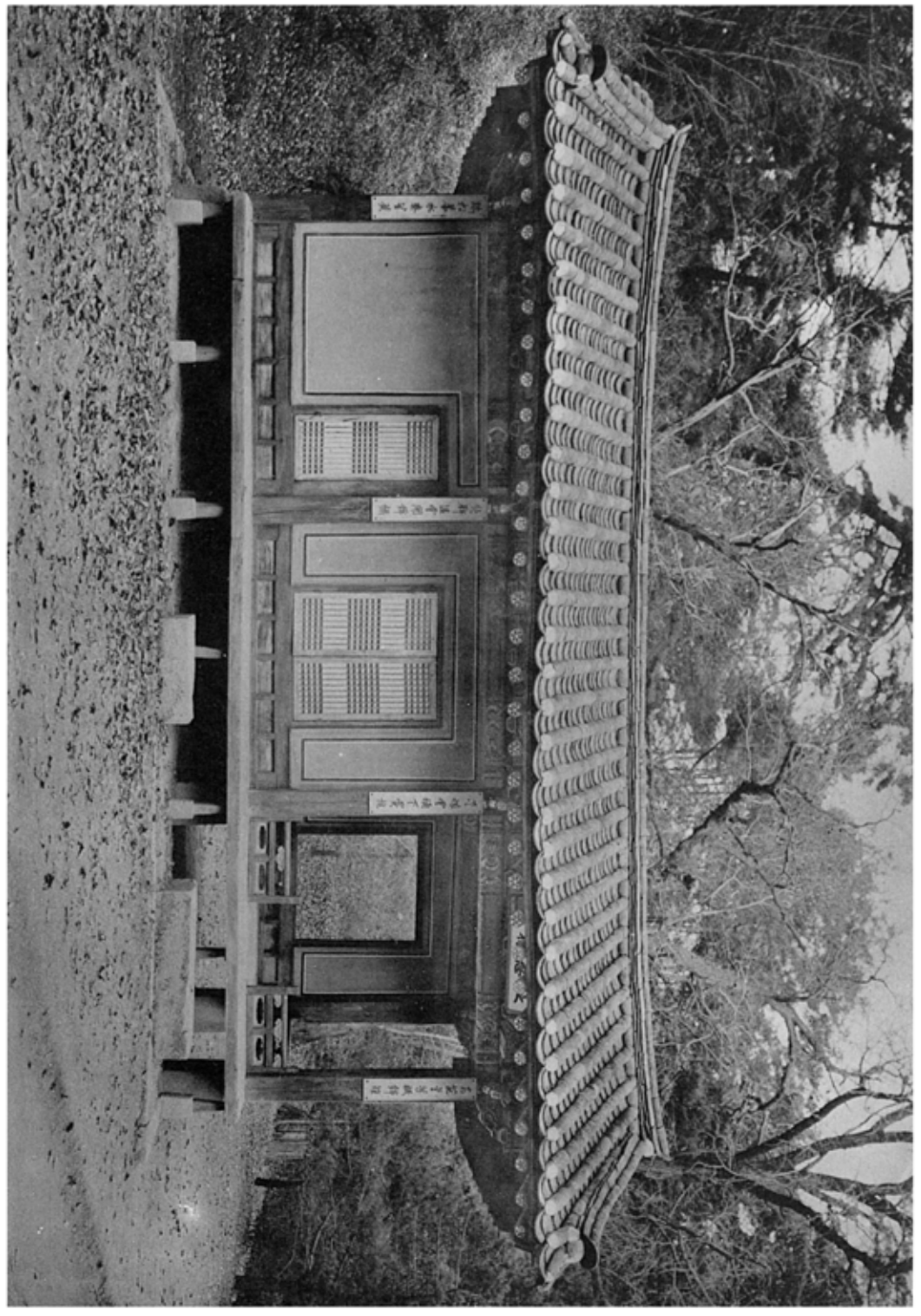

圖版四十三　同山縣　宋代秘色瓷瓶　參照頁碑

圖版四十四

圖　宮秘苑清漪亭　四三五
　　昌慶宮秘苑大極亭　四三四

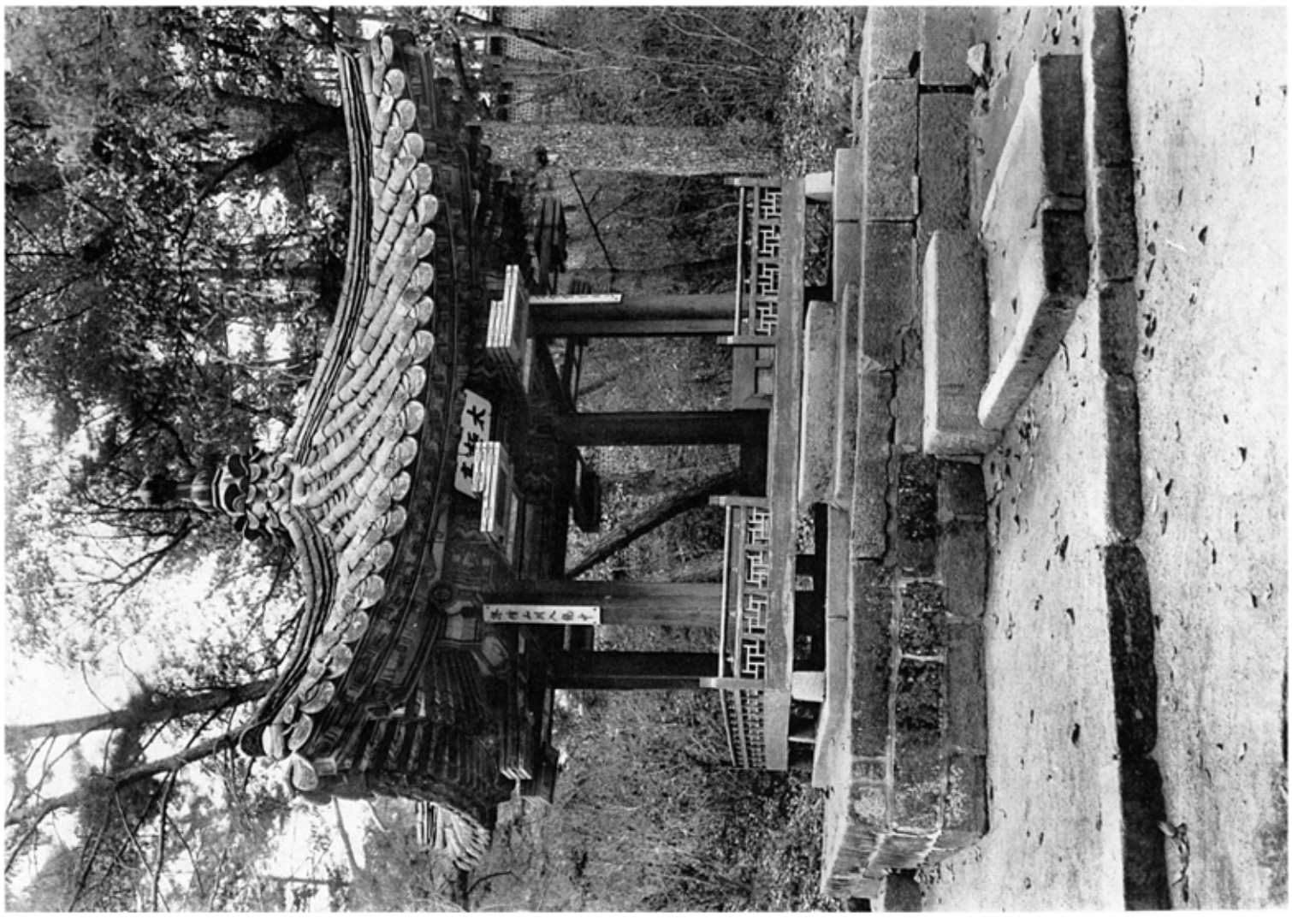

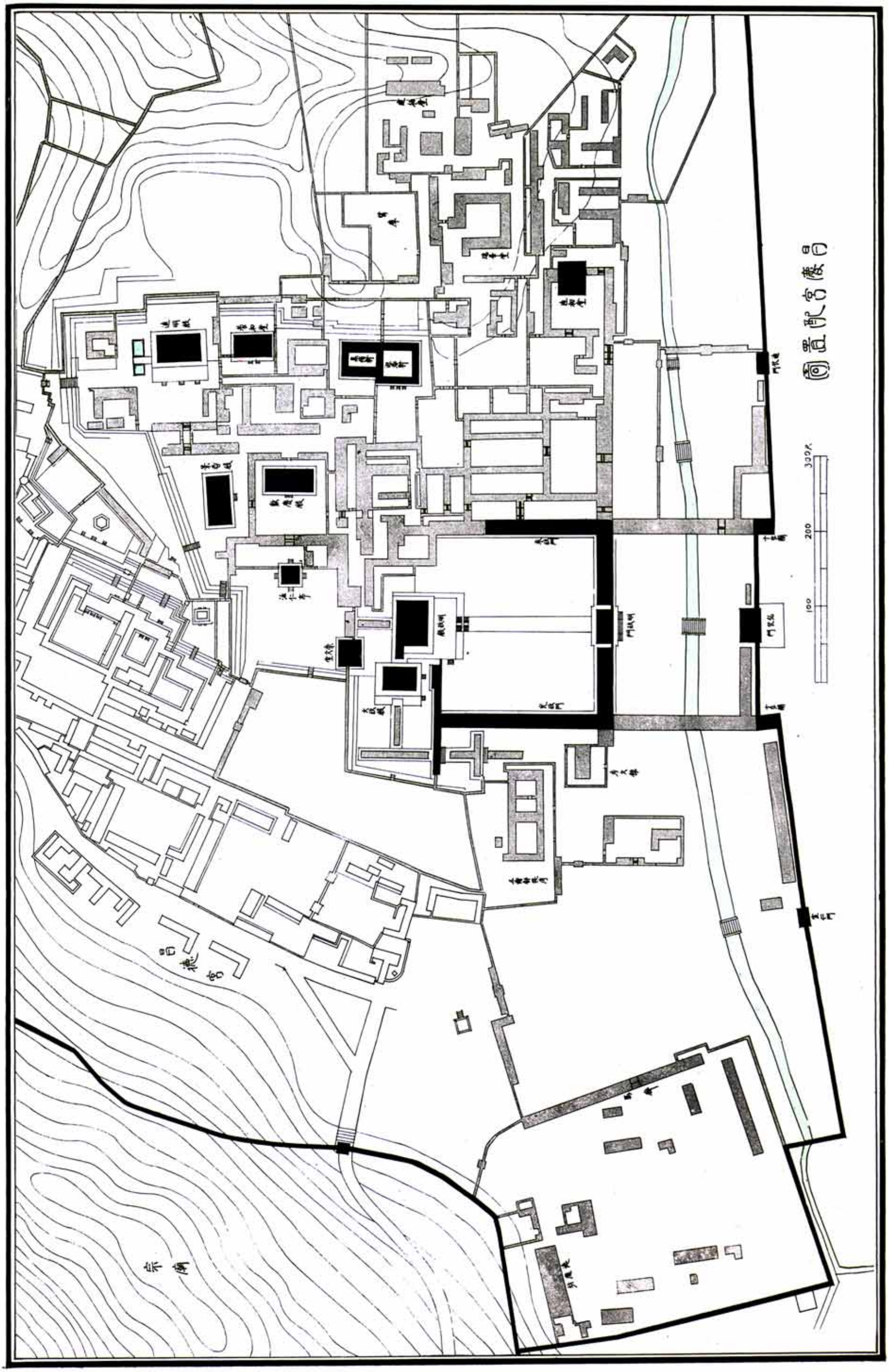

四七七　昌慶宮配置圖　（黒色ハ現存建造物ヲ示ス）

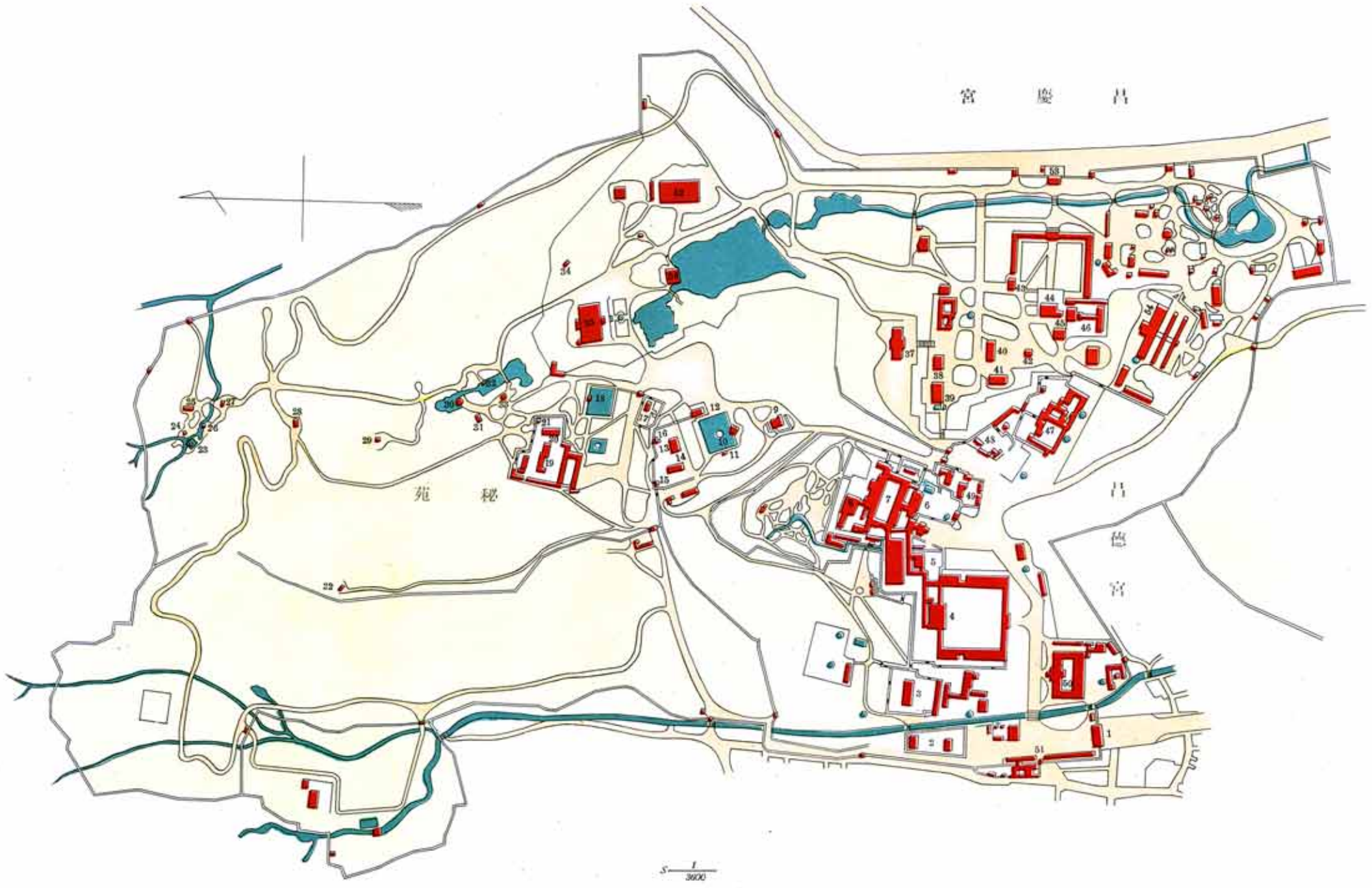

54 動物溫室　53 弘化門　52 植物培養室　51 金虎門　50 李王職廳合　49 報春亭　48 承華樓　47 樂善齋　46 文政殿　45 崇文堂　44 明政殿　43 延福堂　42 涵仁亭　41 景春殿　40 獸慶殿　39 通明殿　38 養和堂　37 博物本館　36 日本建水亭　35 植物本館　34 觀德亭　33 勝在亭　32 觀耕亭　31 砭愚榭　30 尊德亭　29 清心亭　28 聚奎亭　27 聚寒亭　26 道遙亭　25 龍山亭　24 太極亭　23 清徭亭　22 凌虛亭　21 濃綠亭　20 香齋堂　19 演慶堂　18 受直亭　17 寄傲軒　16 霽月光風觀　15 喜雨亭　14 書香閣　13 宙合樓　12 昭花堂　11 四井記碑閣　10 芙蓉亭　9 曾有窩　8 澄光樓　7 大造殿　6 熙政殿　5 宣政殿　4 仁政殿　3 璿源殿　2 譜閣及奉謨堂　1 敦化門

四七七八　昌慶宮弘化門全景
四七七九　同　宮弘化門正面

四六〇　昌徳宮弘化門外部斗栱

四六一　同　宮弘化門内部斗栱

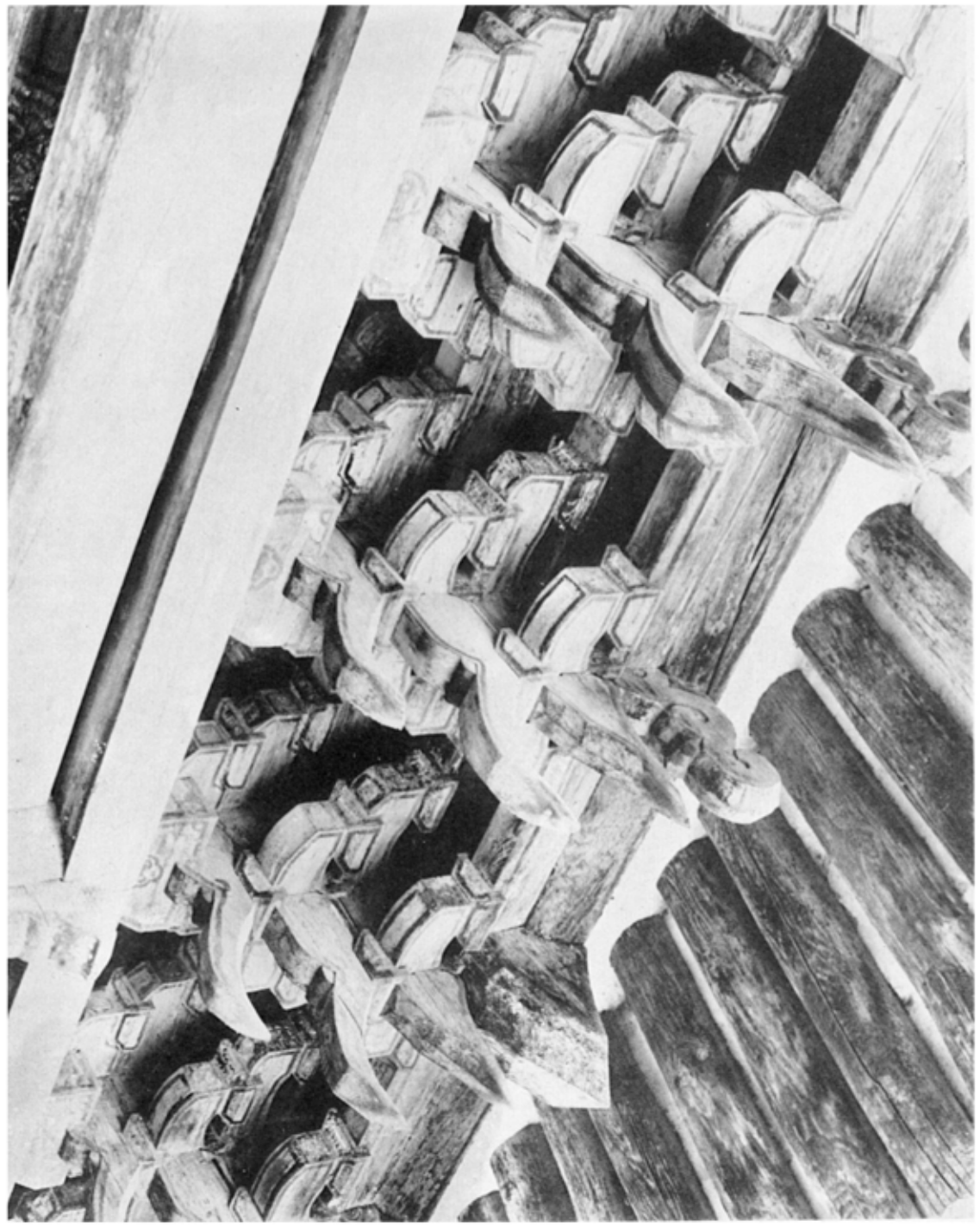

図四六〇

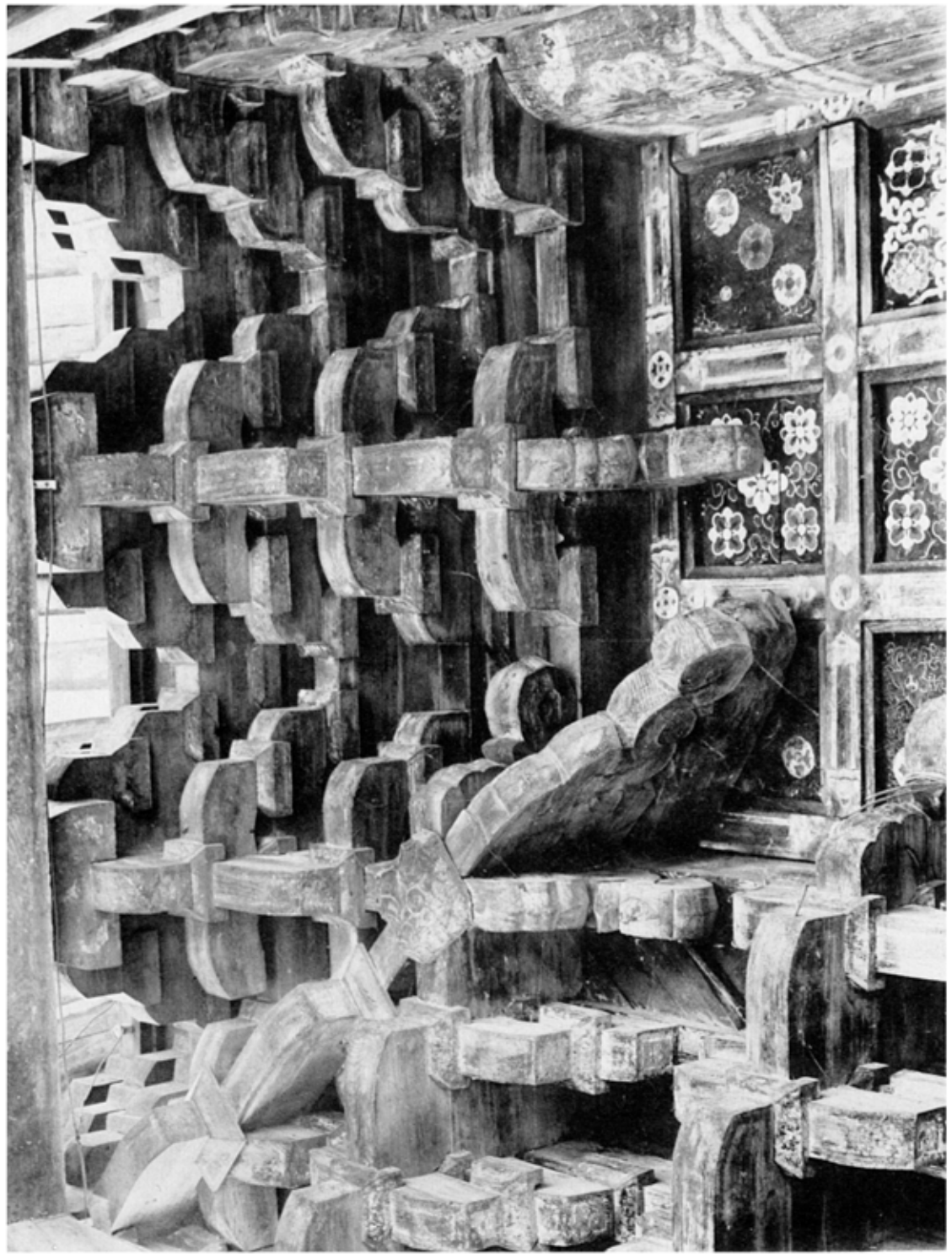

図四六一

図六八
同　拝殿
向って左
川越氷川神社
側面

図六九
同　拝殿
向って右
川越氷川神社
側面

圖版六四

昌德宮明政門正面

圖版六五

同宮明政門斷部

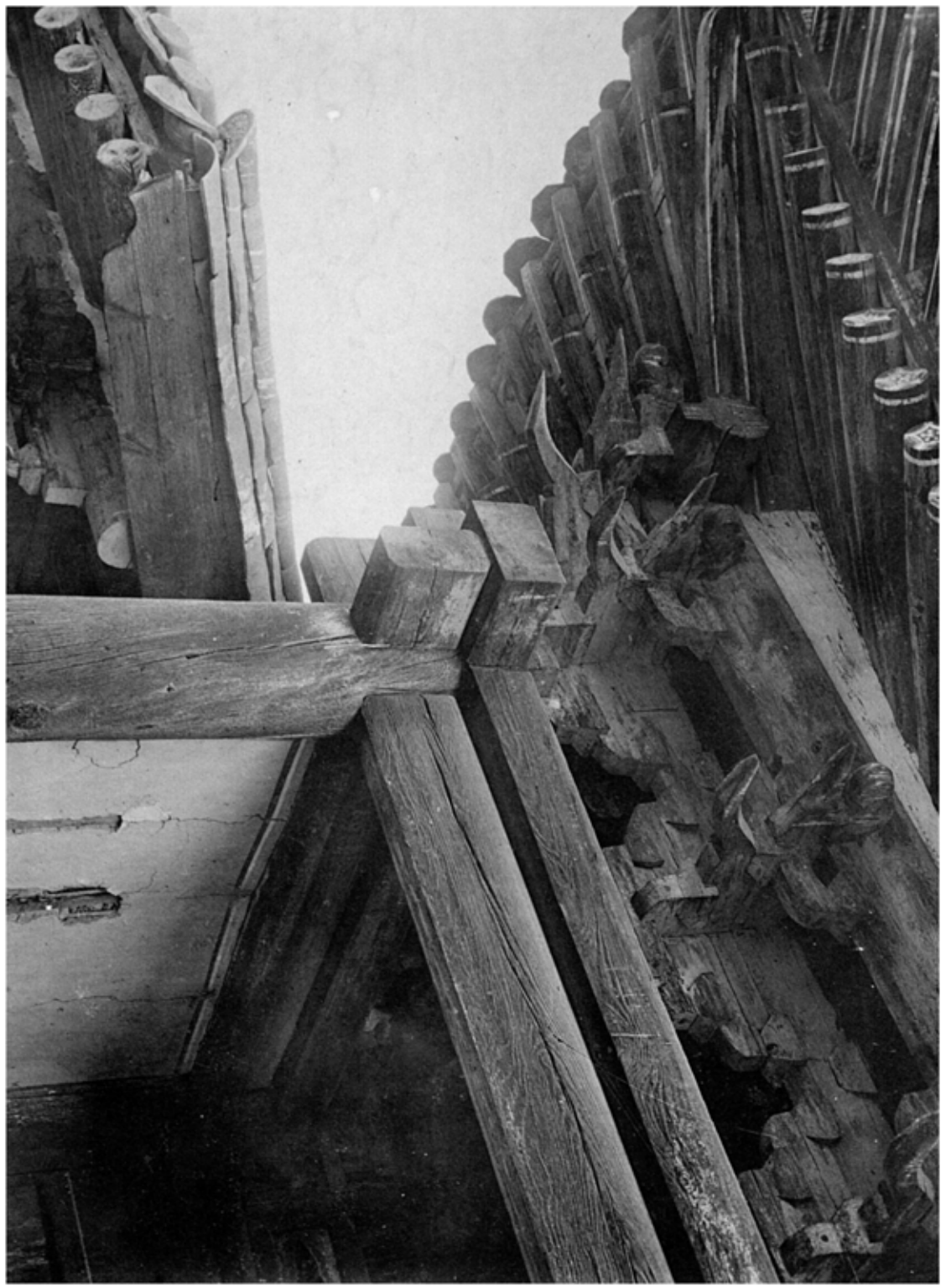

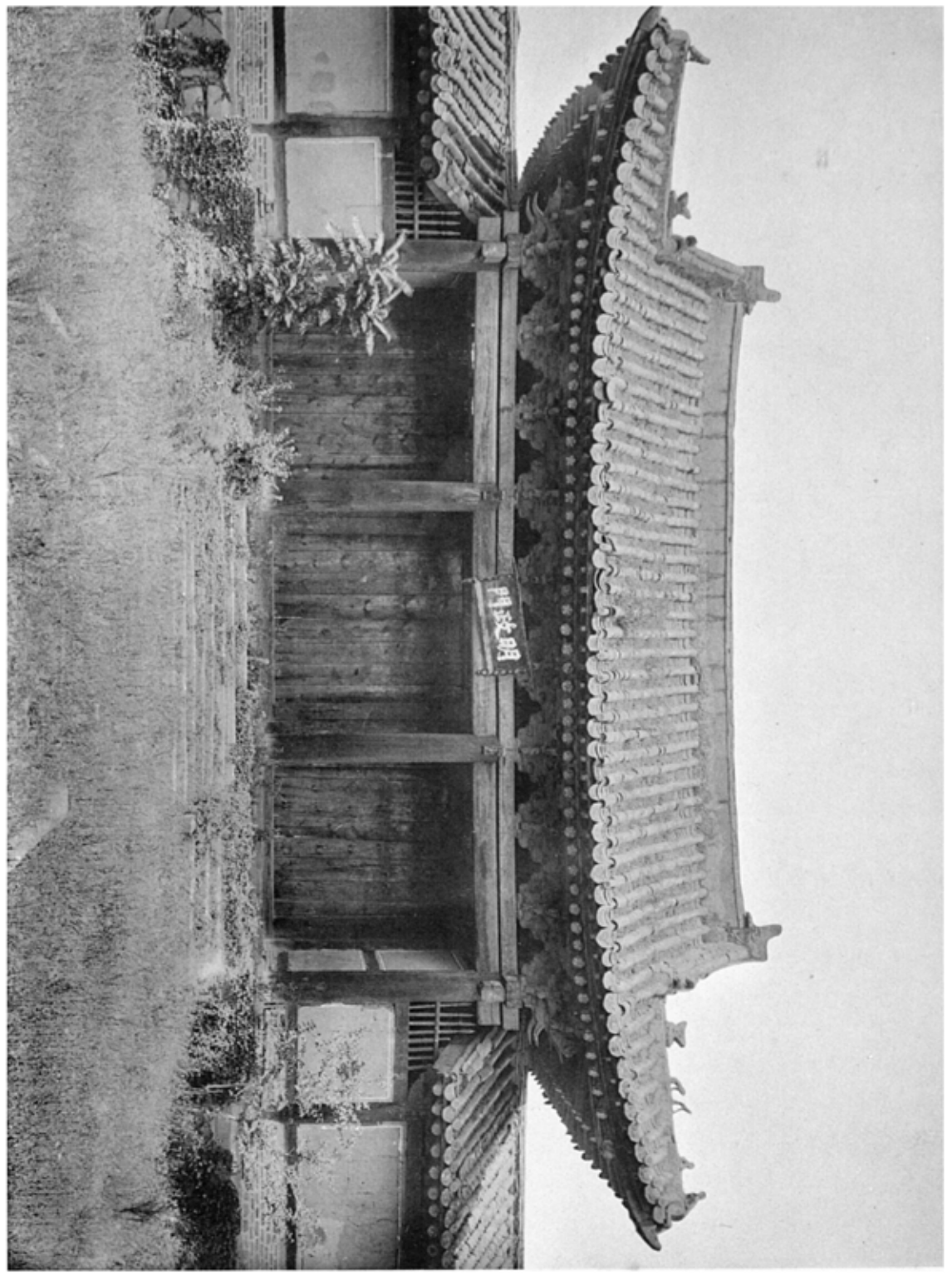

図版六
昌象閣明殿内部斗栱

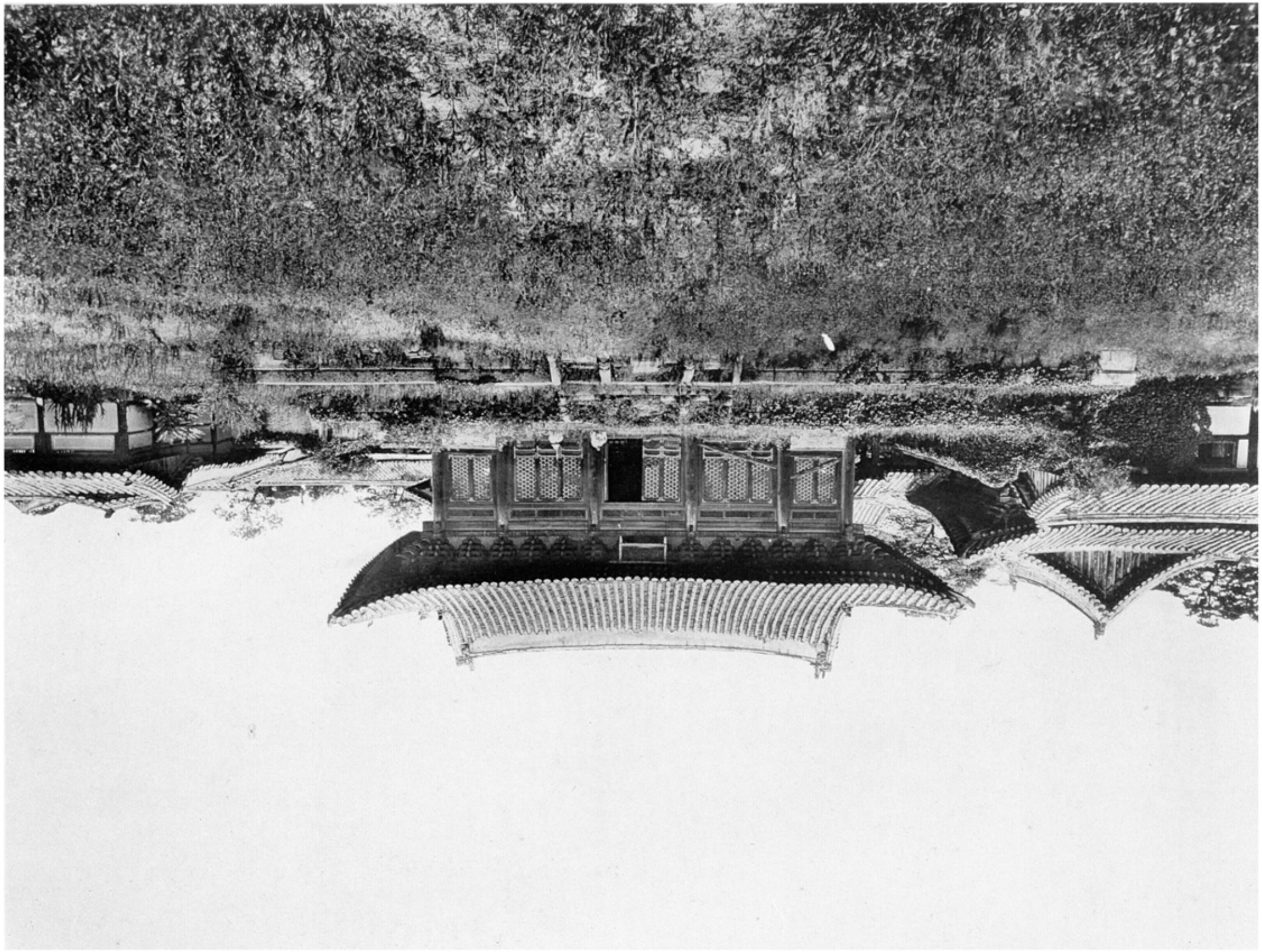

圖五六　北京　北海　故宮　殿全景

圖六六　昌慶宮明政殿正面

四六　昌慶宮明政殿東面

昌慶宮明政殿正面石陛（北）

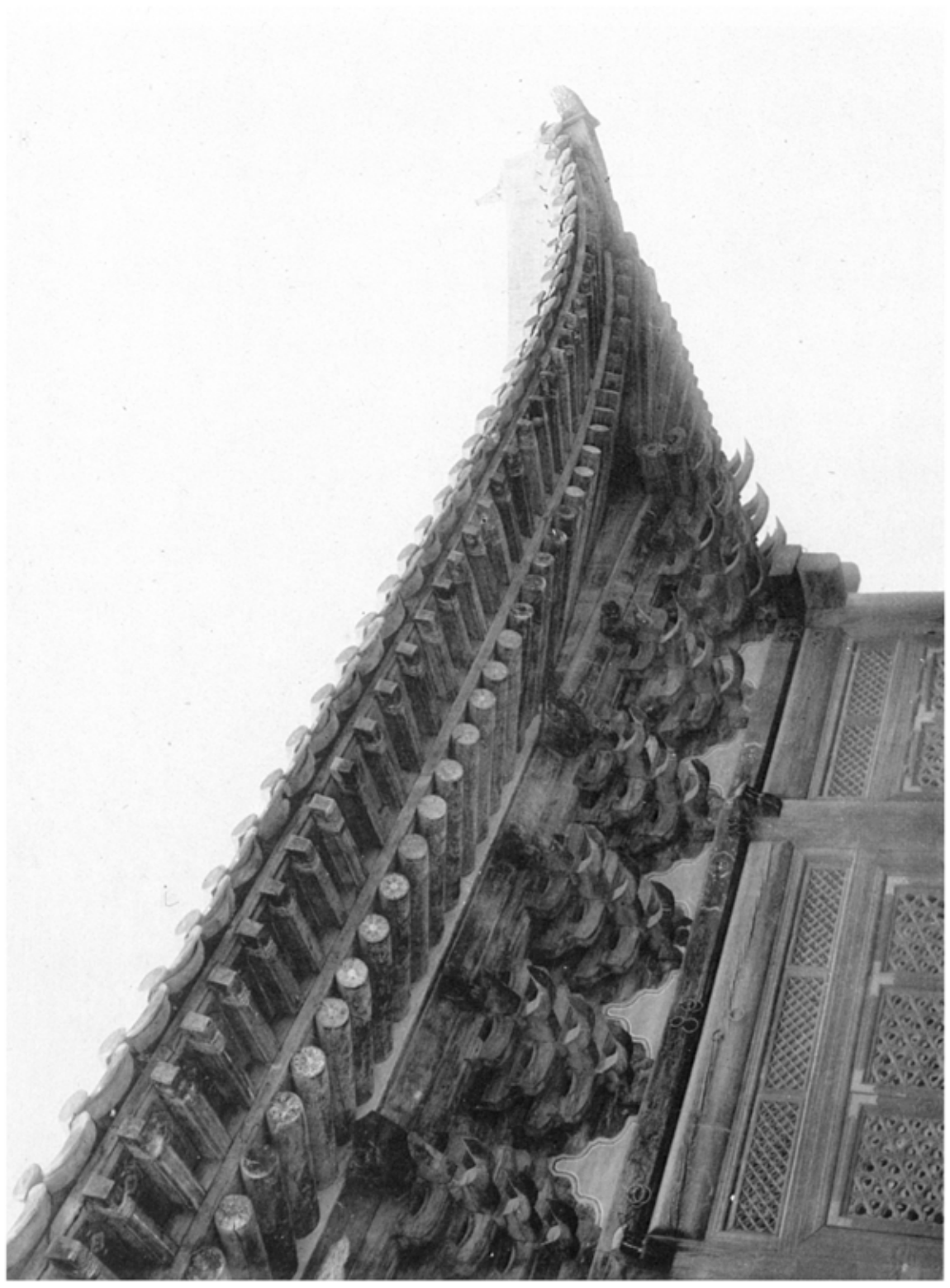

四七九一　同　昌陵　宮明政殿軒及手供

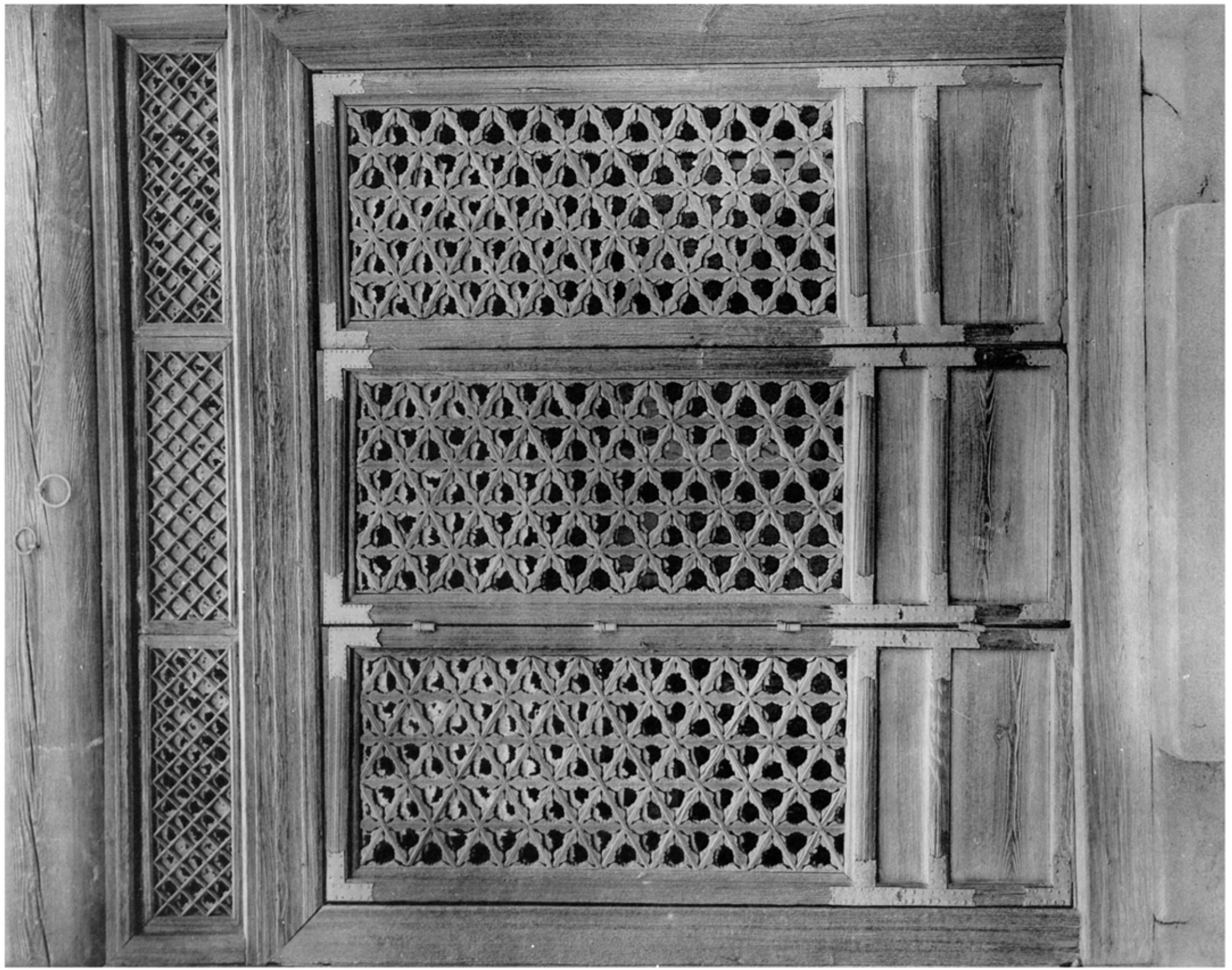

圖版四五　古蹟沿明政殿欄間及扉

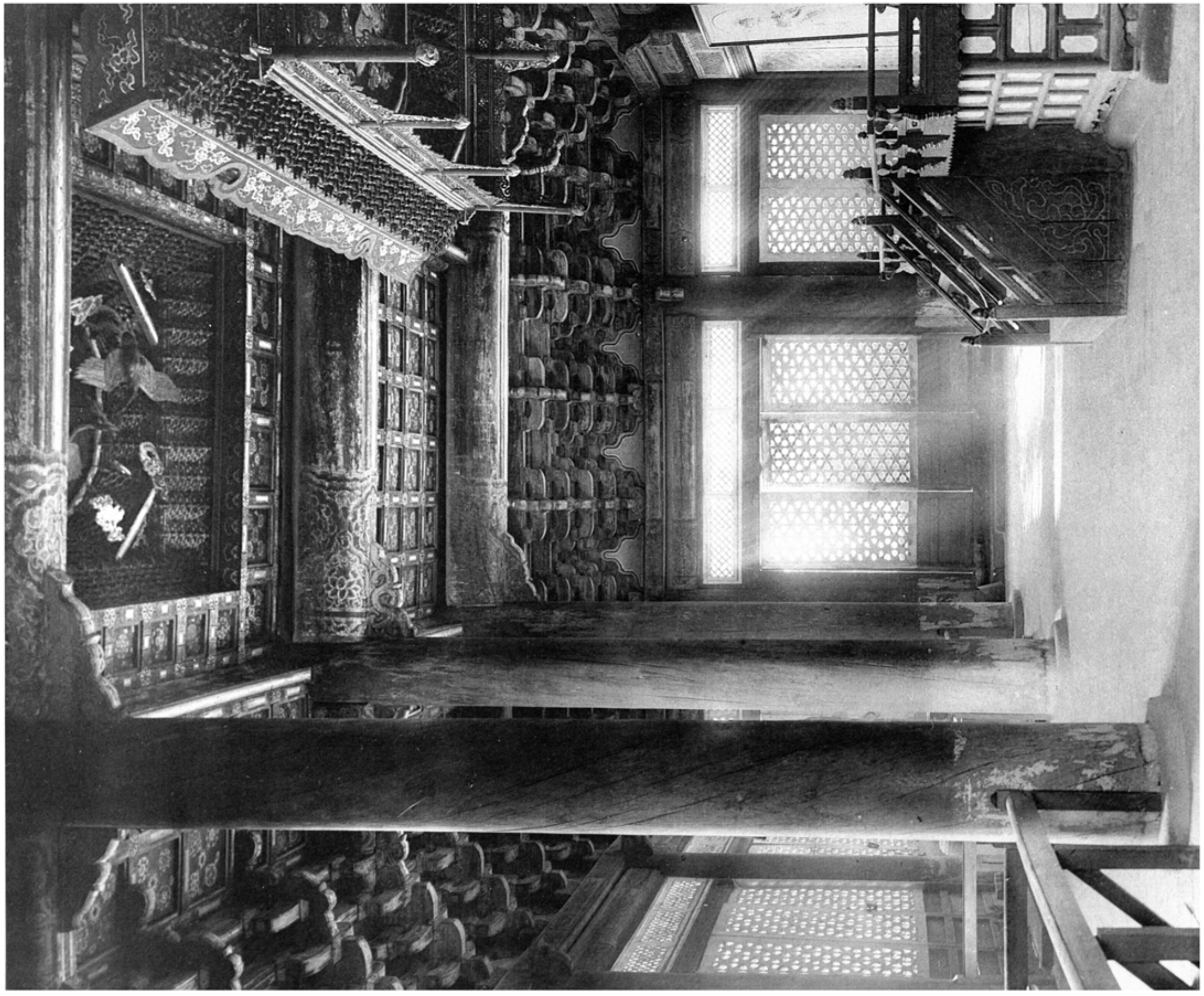

圖版壹百四十五　紫禁城養心殿內部

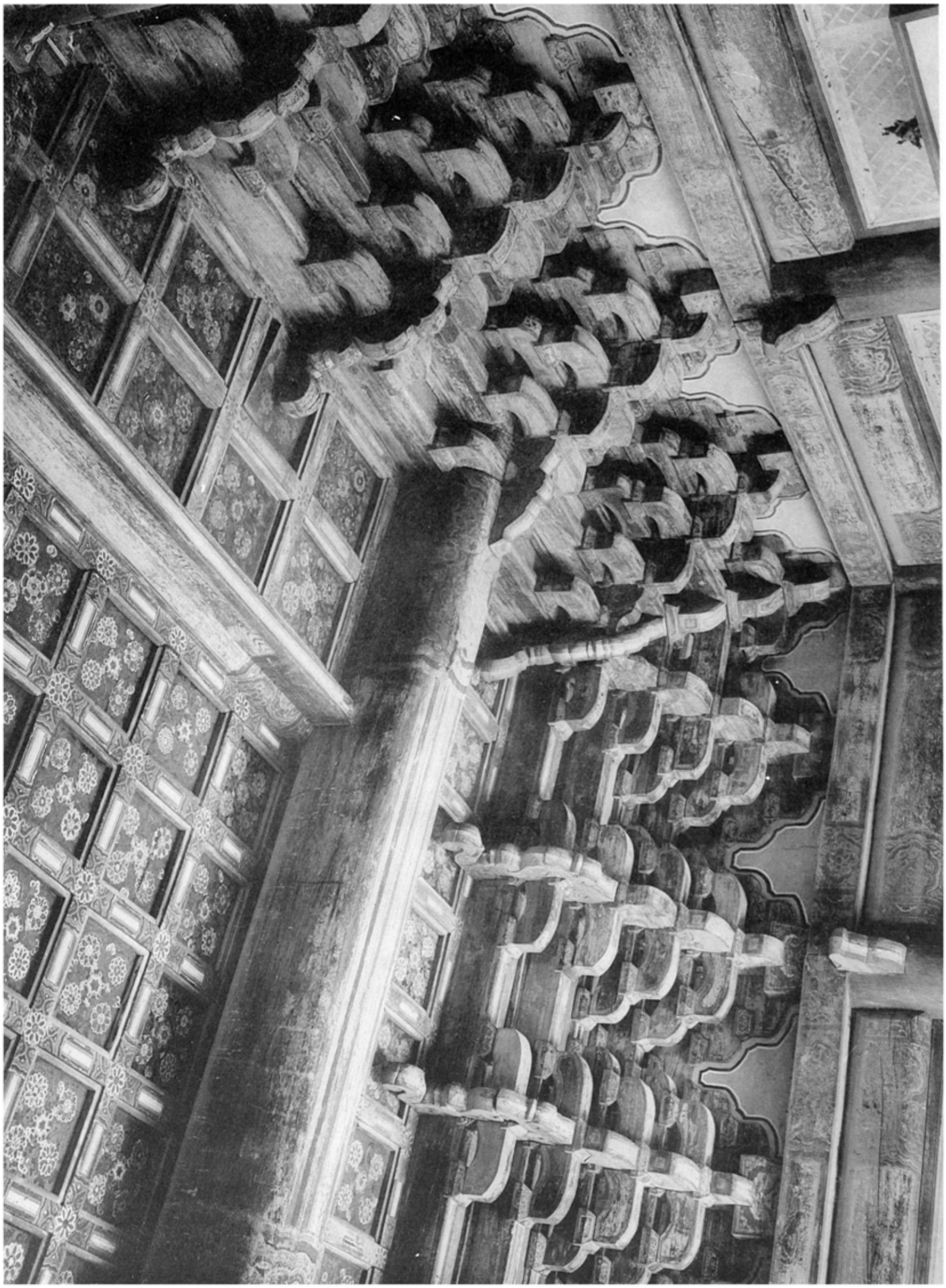

창덕궁 선정전

四五　昌德宮宣政殿藻井及斗栱

四七九六　昌陵宮明政殿中央折上天井

昌慶宮明政殿中央折上天井及寶座天蓋

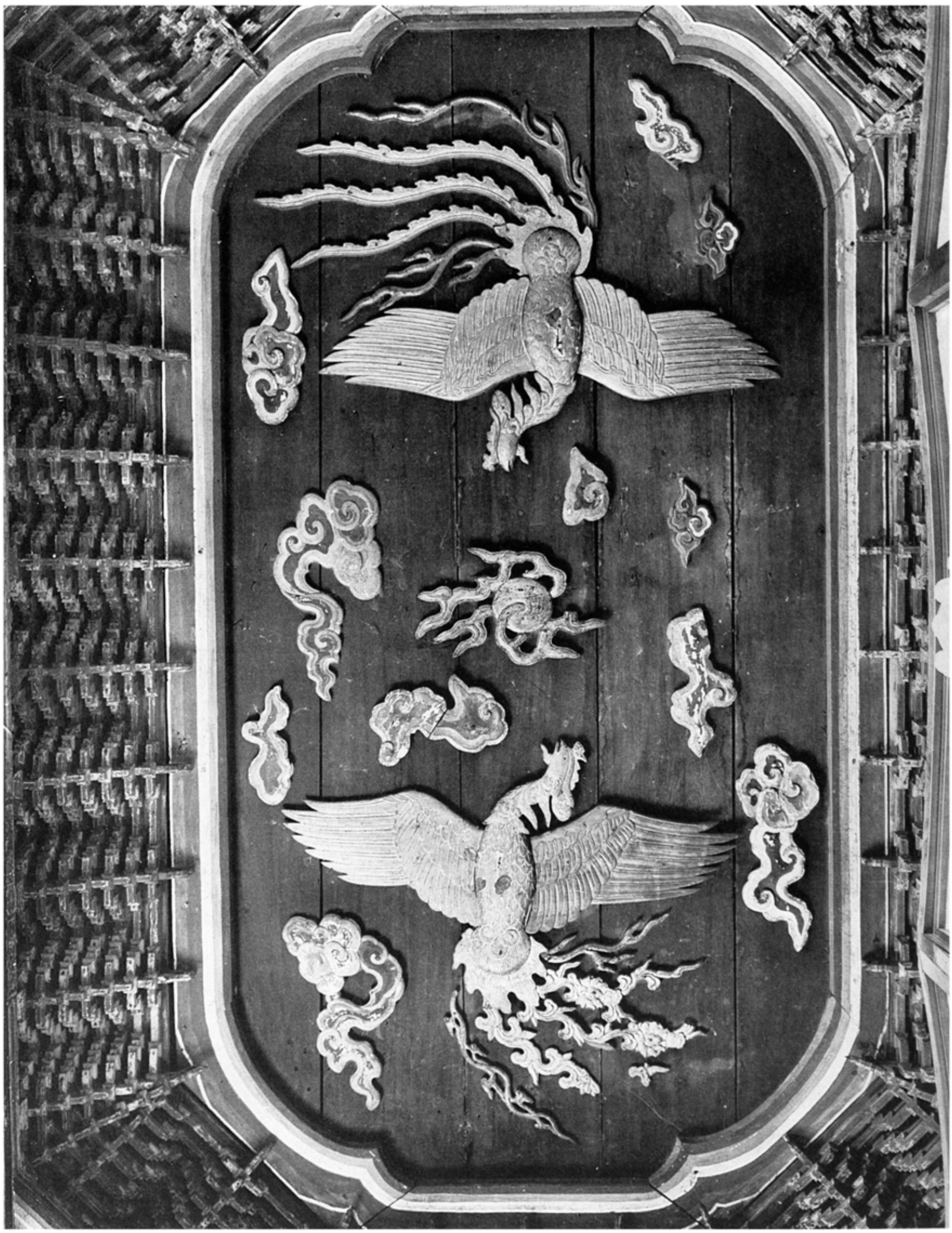

圖版六六　昌陵宮明殿藻井

昌慶宮通明殿正面

四七九

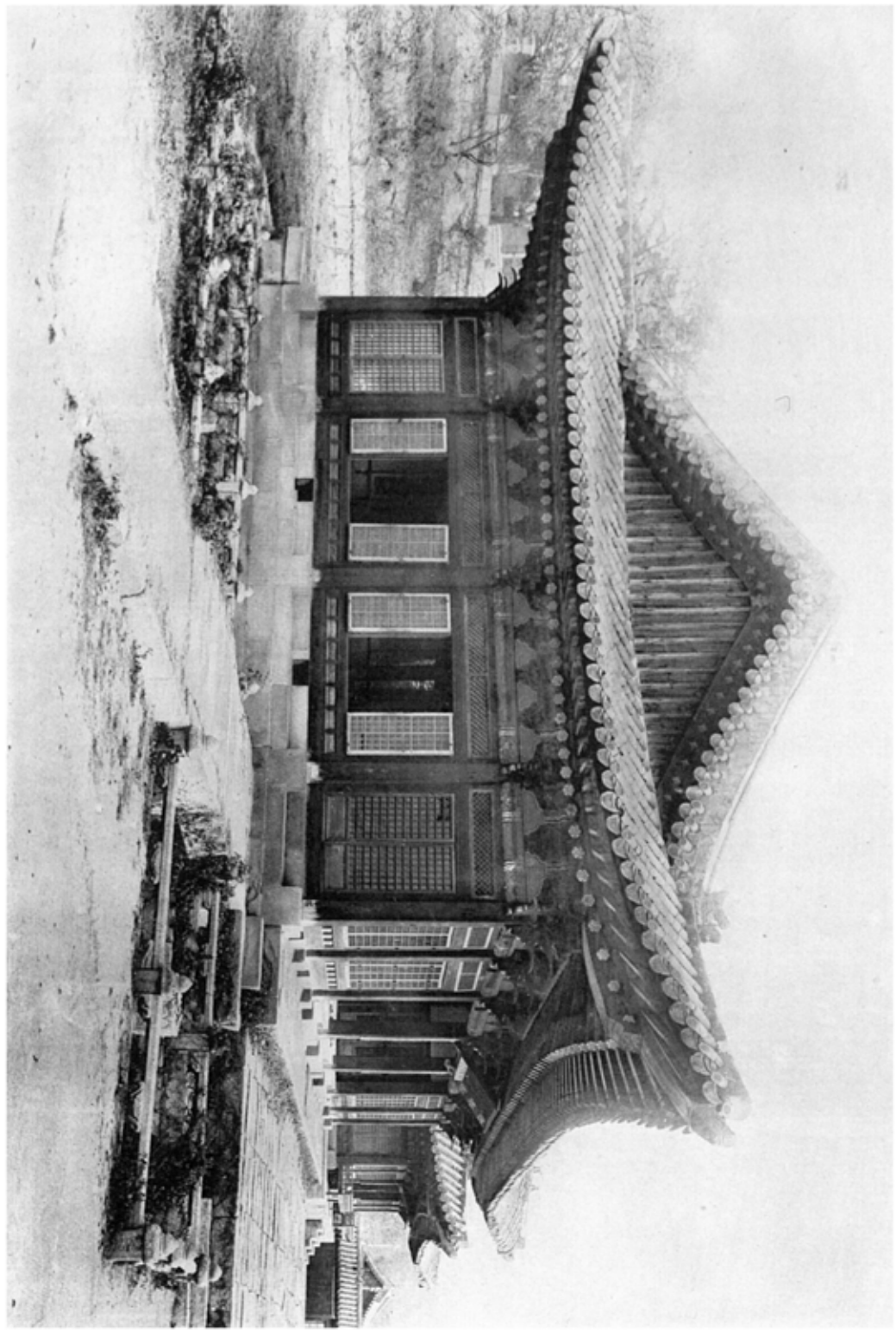

図00　昌慶宮明政殿南側面

図01　同　宮明政殿西方池

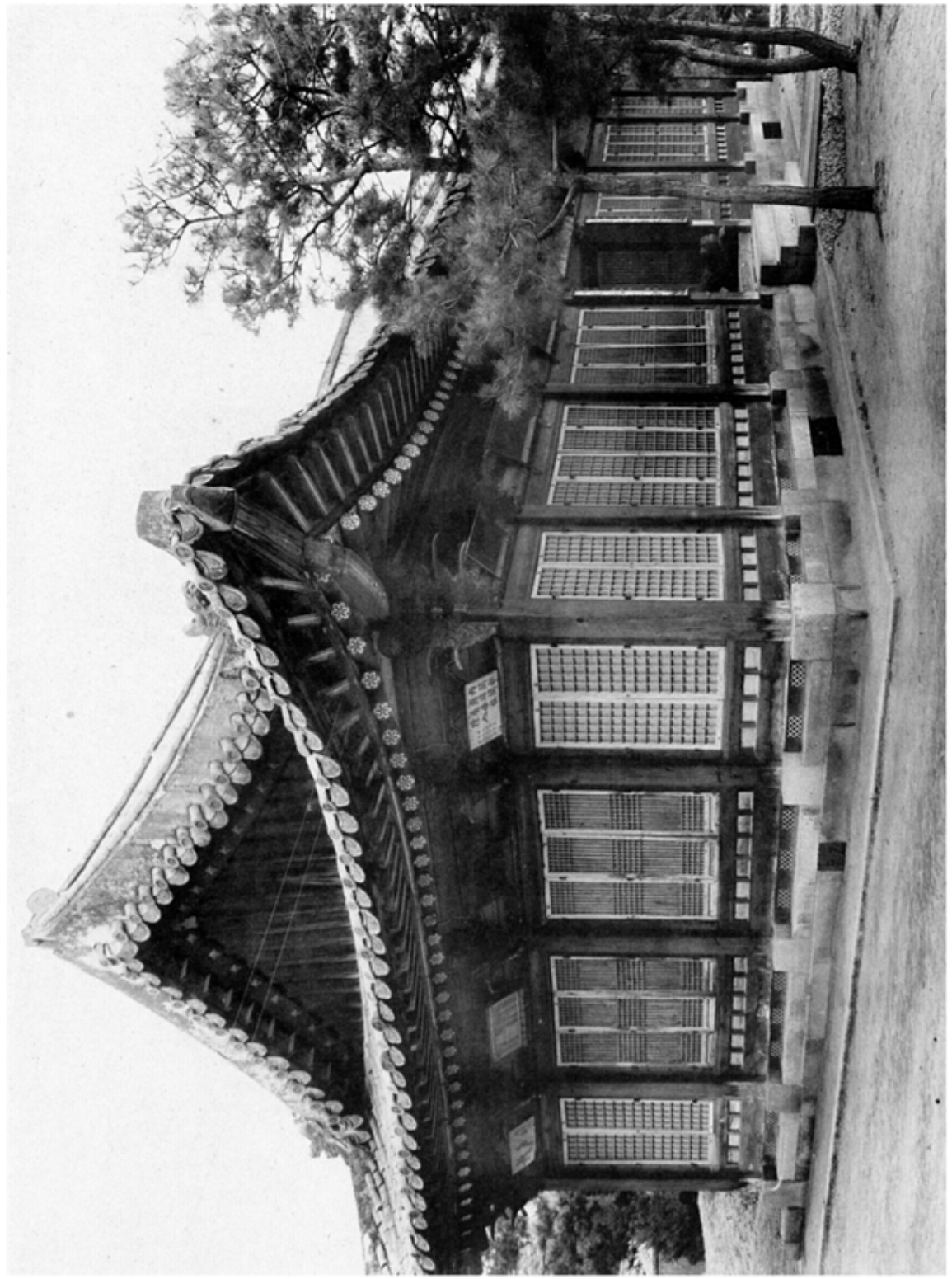

図版Ⅰ-1　宮城正殿

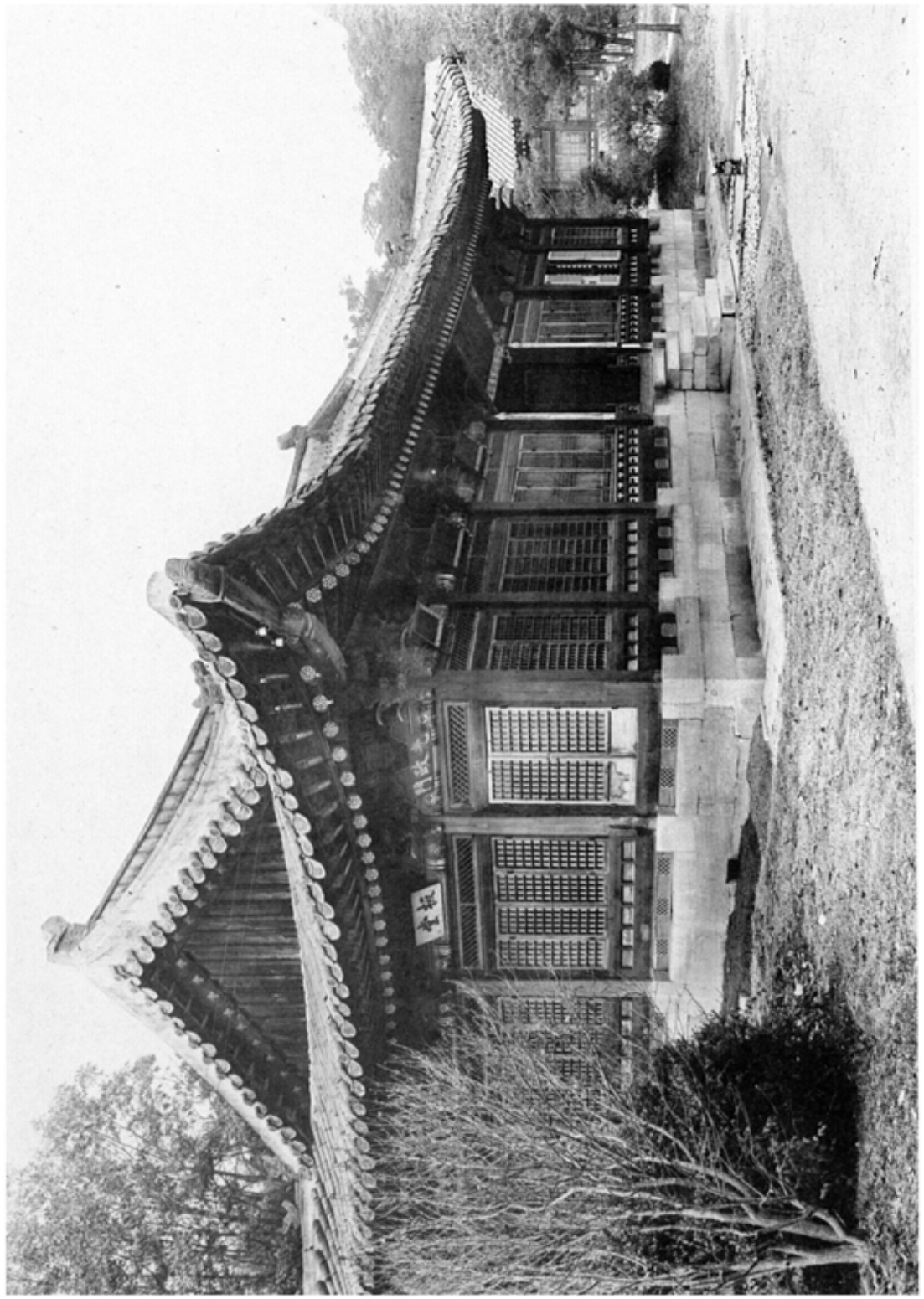

図版Ⅰ-2　同　宮城慶殿

図六四　日蓮宗教祖堂　祖師堂

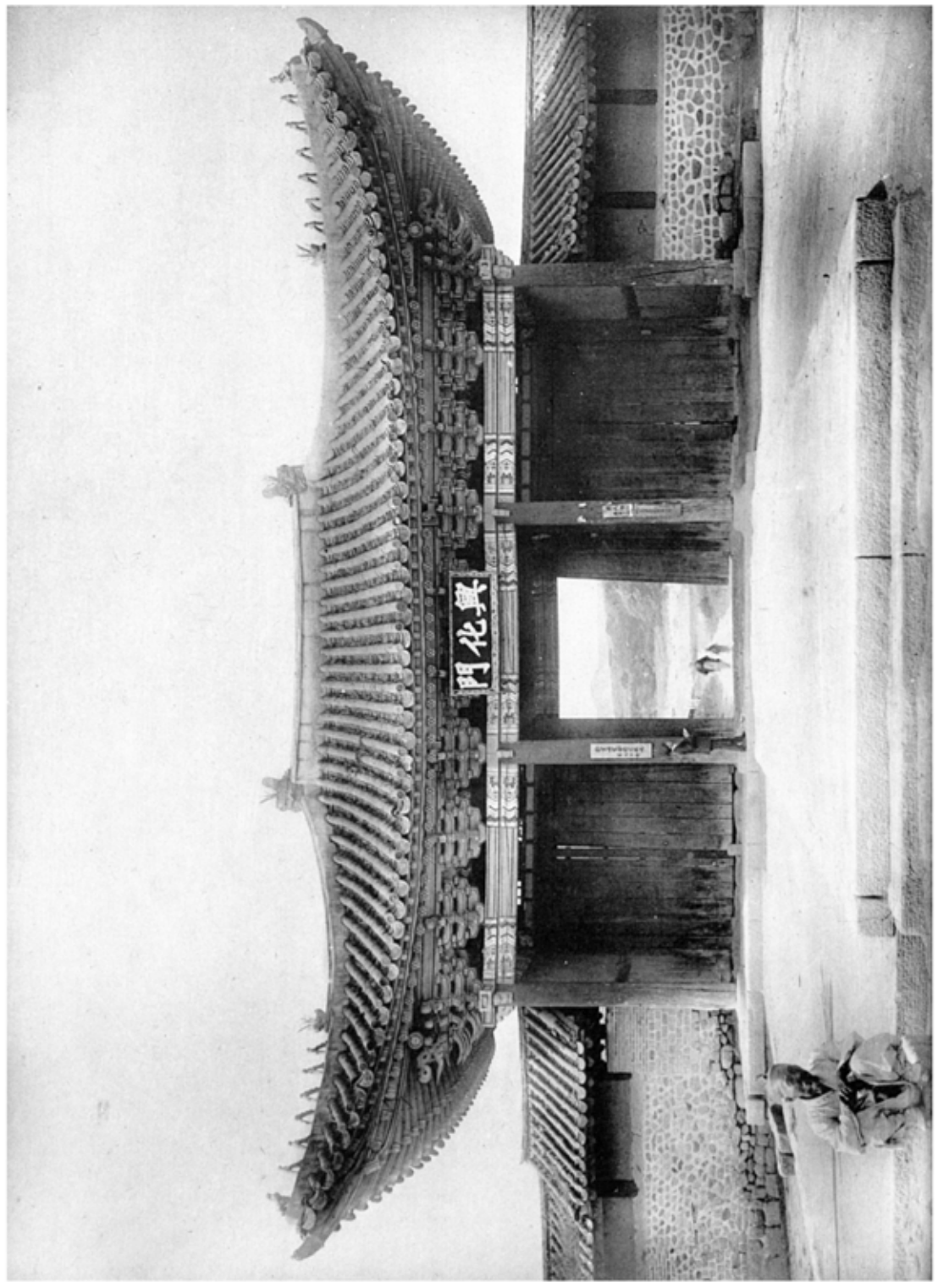

図六四　宮殿東華門斗栱
図六五　宮殿東華門正面

四六六　慶熙宮崇政殿全景

同　崇政殿側面

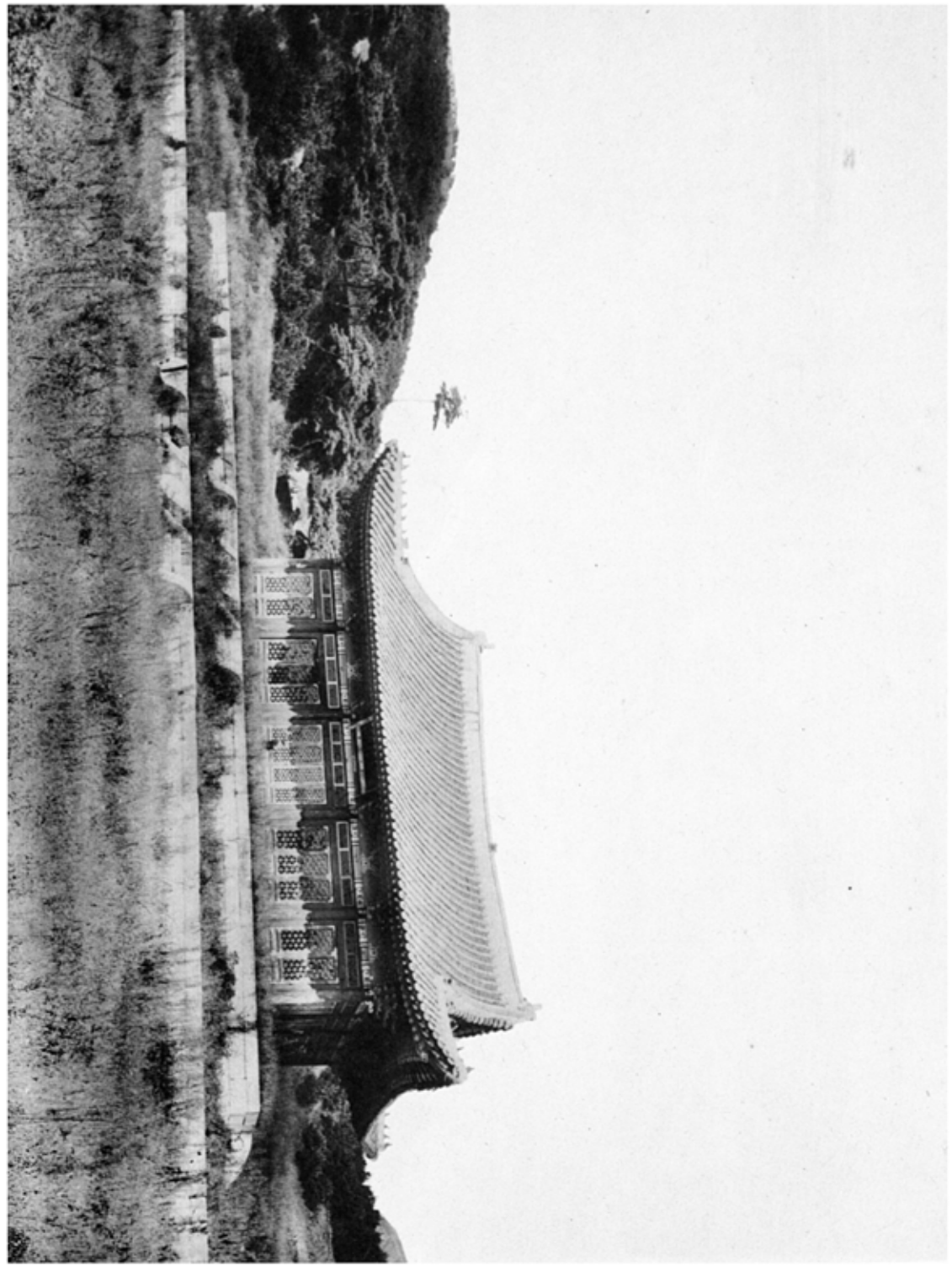

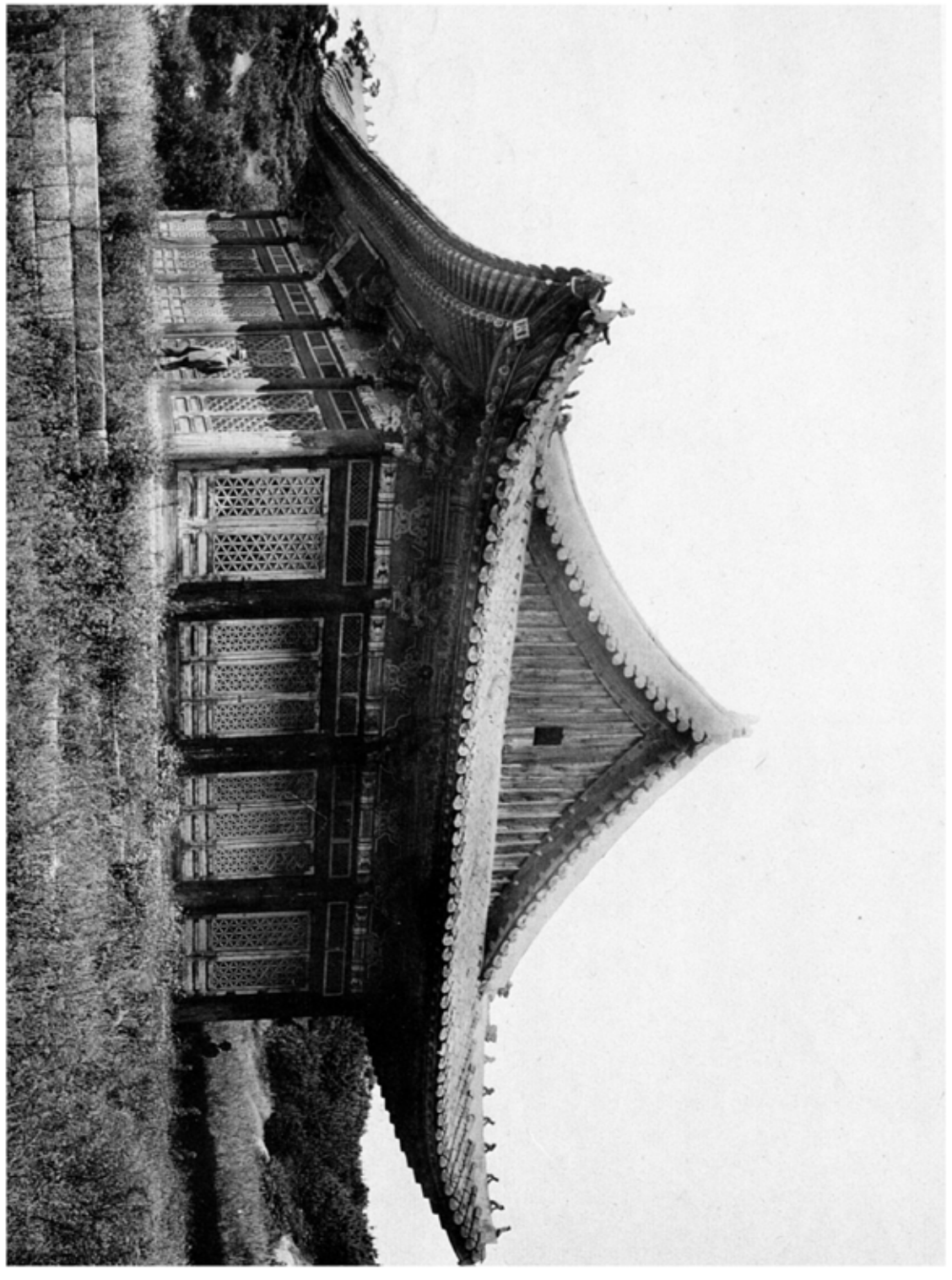

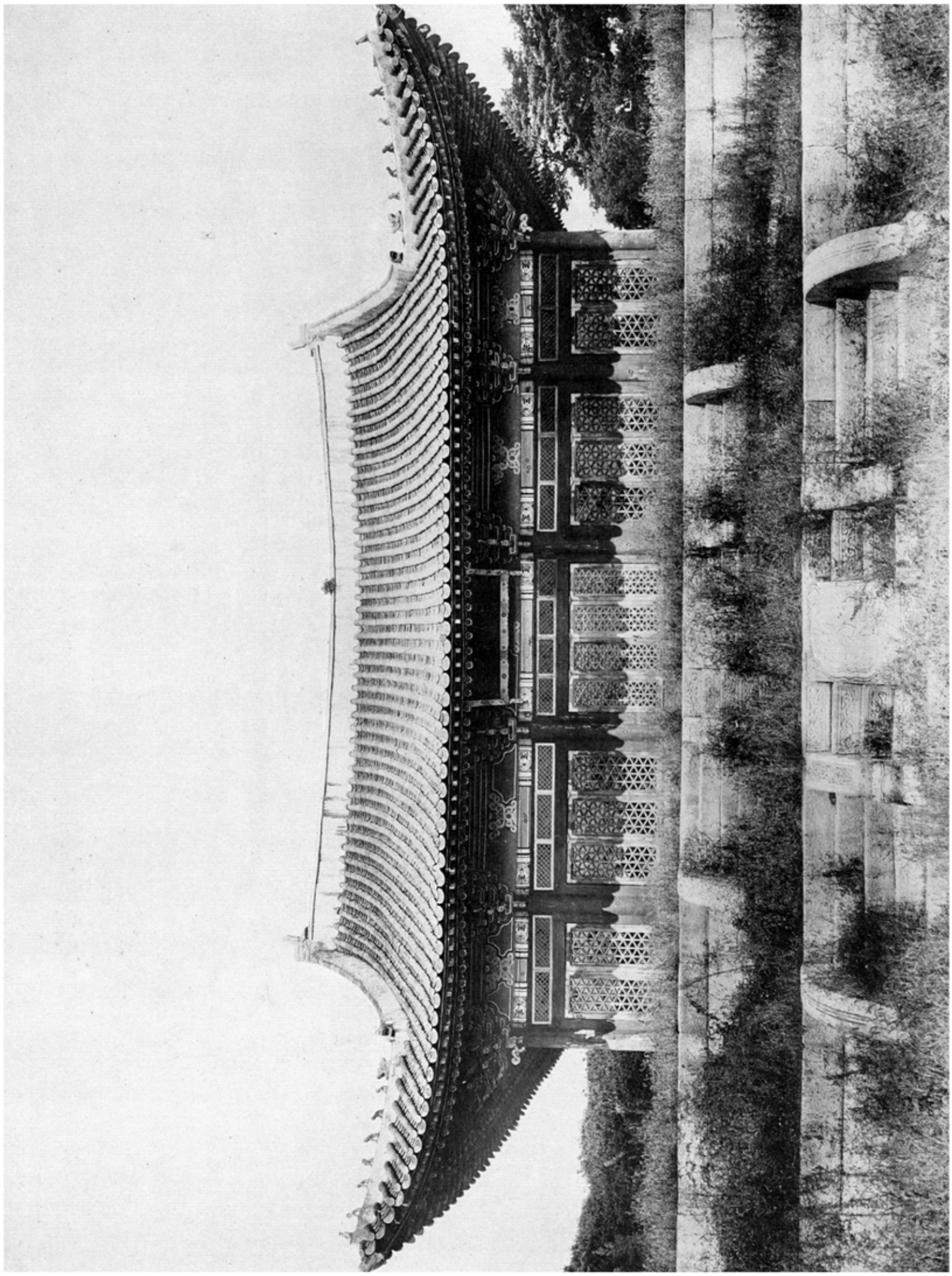

圖版10　慶熙宮崇政殿正面

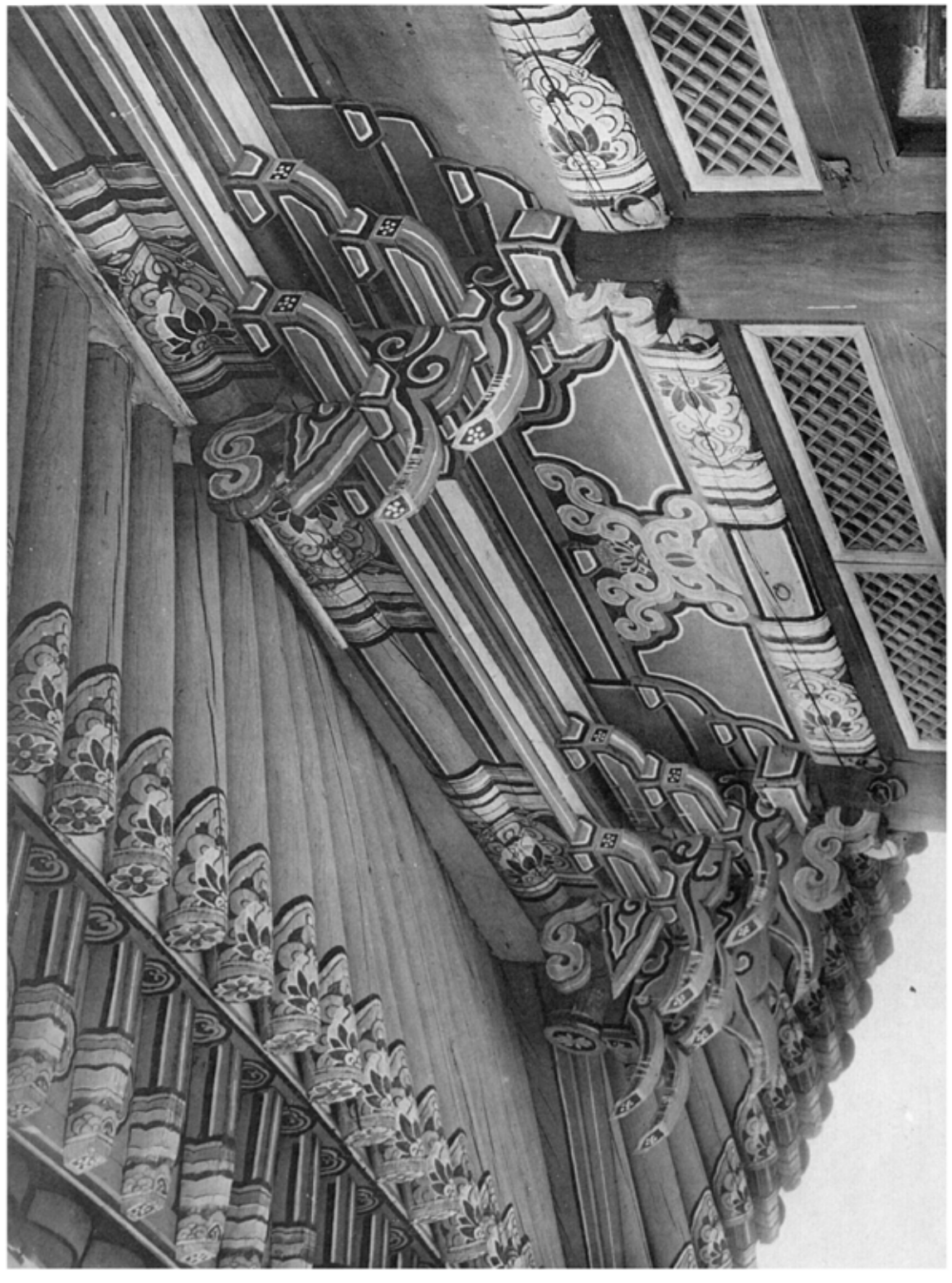

四二　慶熙宮景福殿斗栱及軒

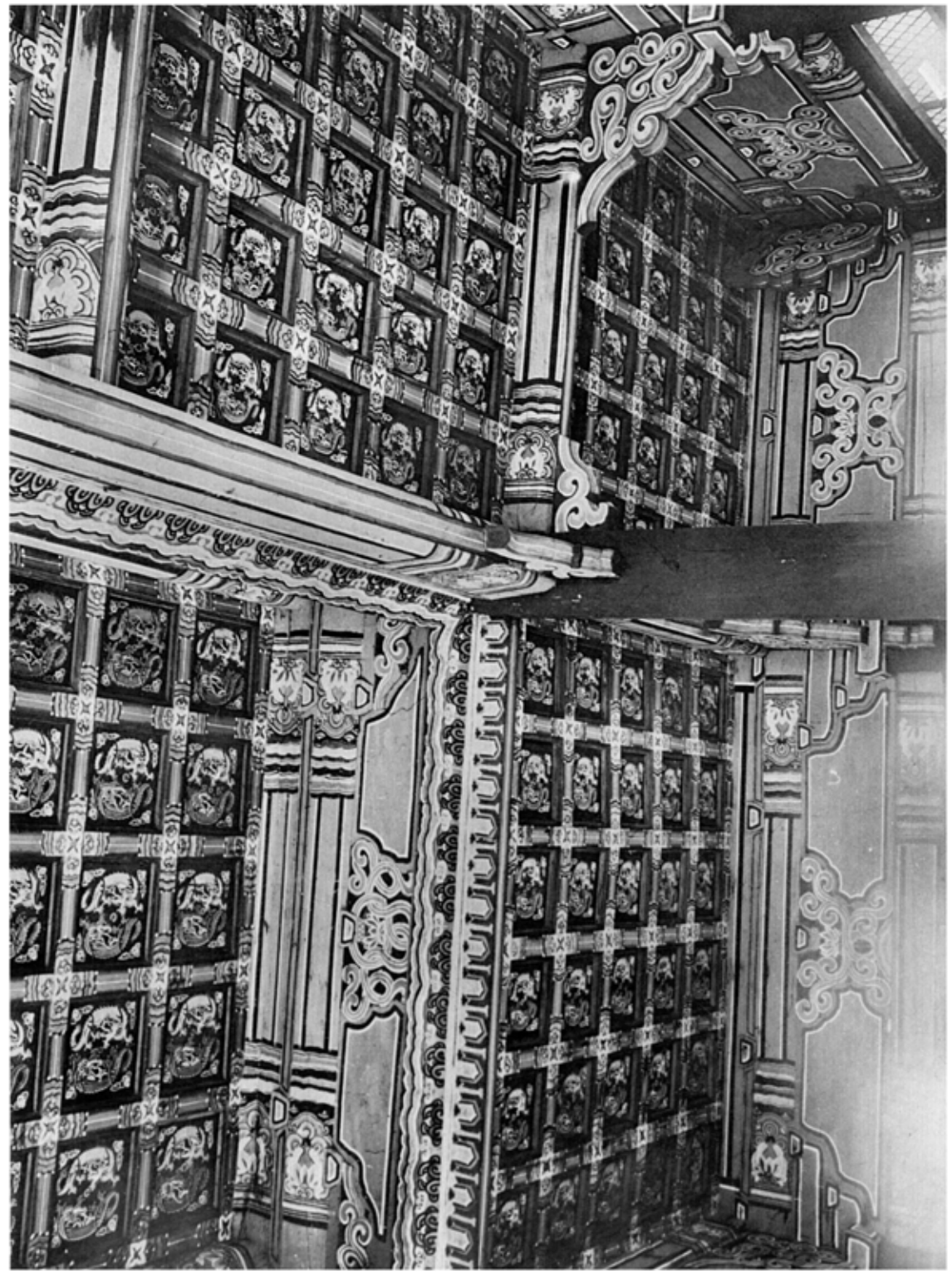

四三　同　宮景福殿內部藻井

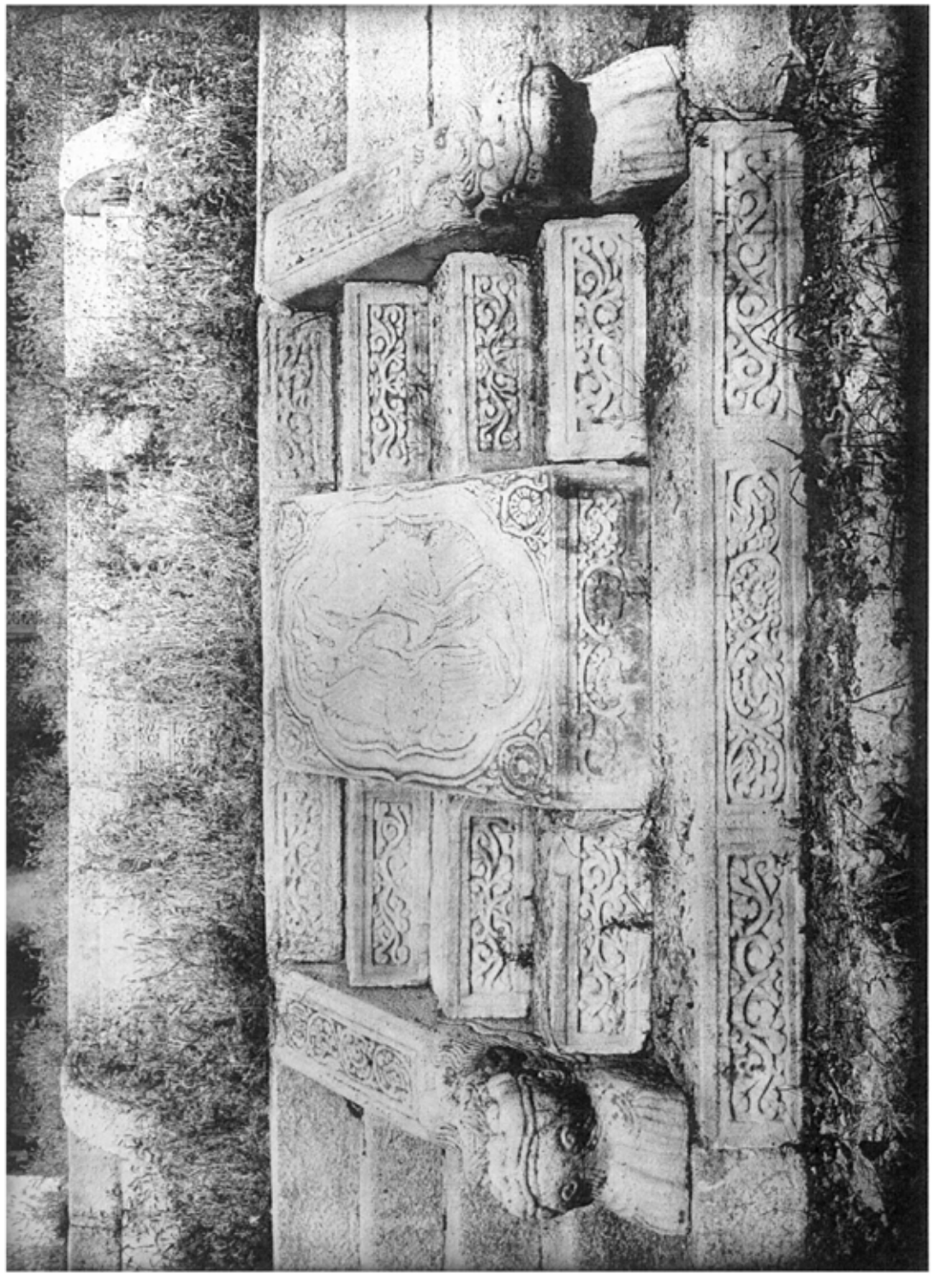

図六三　慶陵宮崇政殿石陛正面
図六四　同　宮崇政殿石陛側面

昭和五年三月二十一日印刷
昭和五年三月二十六日發行

朝鮮總督府藏版

東京市京橋區銀座西三丁目三番地
印刷者　株式會社　審美書院
代表者　一色忠雄